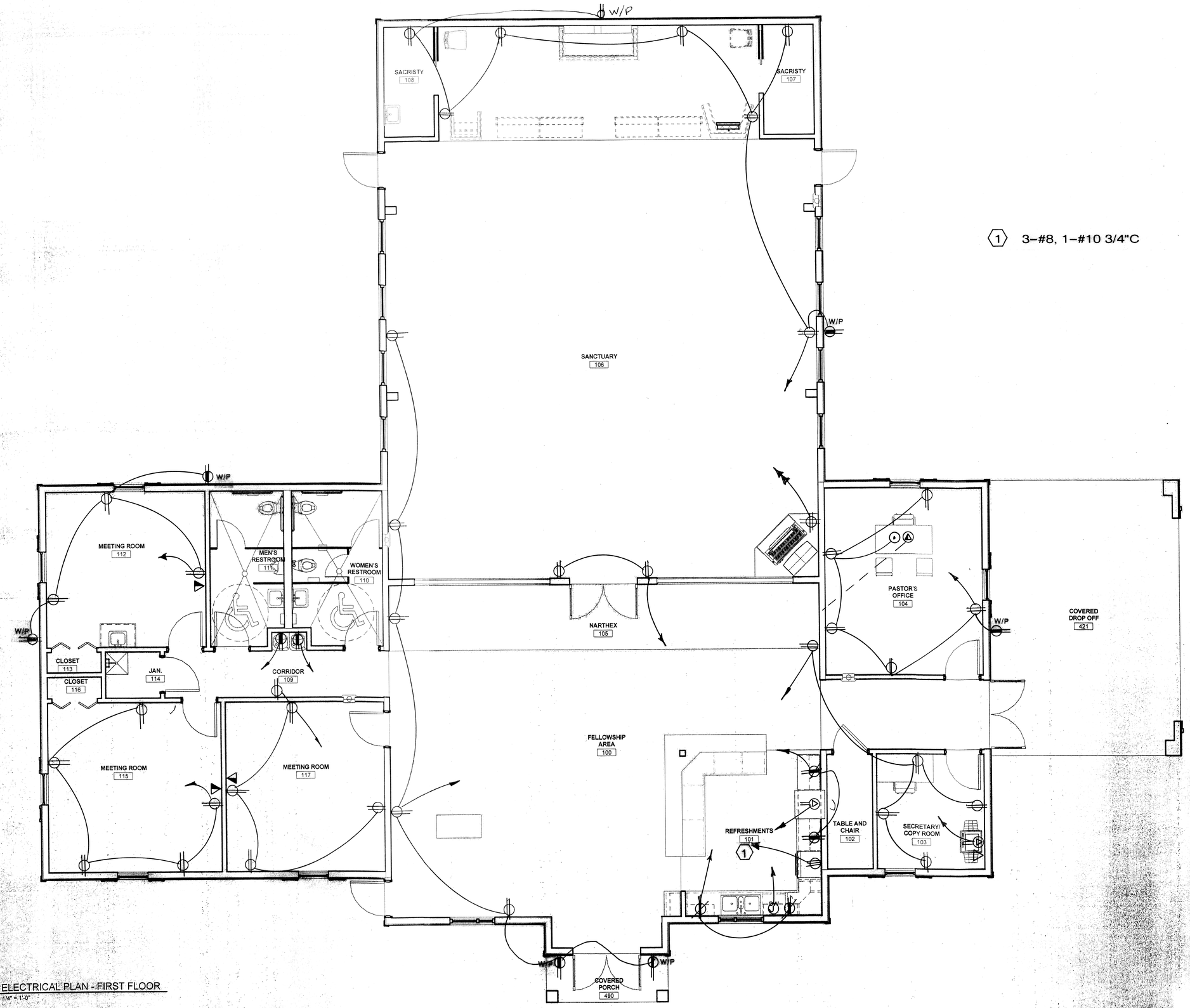

1 3-#8, 1-#10 3/4"C

1 ELECTRICAL PLAN - FIRST FLOOR
E2.1 1/4" = 1'-0"

DAMMON ENGINEERING, INC.
554 Old Spanish Trail
Slidell, LA 70458
985-649-5832

fl+WB

fauntleroy latham
weldon barré
architects

a professional corporation in continuous practice since 1981

architecture
planning
interiors
sustainable design
consulting

229 ST. JOHN LANE
COVINGTON, LA 70433
985-893-4100

McMath CONSTRUCTION

A NEW CHURCH BUILDING FOR:

REDEEMER LUTHERAN

22531 Hwy 1088
Mandeville, LA 70471

STATE OF LOUISIANA
BRIAN A. MISTICH
License No. 30187
PROFESSIONAL ENGINEER

THESE DRAWINGS ARE THE SOLE PROPERTY OF FAUNTLEROY LATHAM WELDON BARRÉ ARCHITECTS, APC, AND ARE ISSUED AS INSTRUMENTS OF SERVICE. THESE DRAWINGS SHALL NOT BE COPIED, REPRODUCED OR USED IN ANY MANNER WITHOUT WRITTEN CONSENT OF FAUNTLEROY LATHAM WELDON BARRÉ ARCHITECTS, APC.

Issue	Date	Remark

ELECTRICAL FLOOR PLAN

STATE OF LOUISIANA
BRIAN A. MISTICH
License No. 30187
11-6-2014

Job No.	214011.01
Drawn by :	
Checked by :	
Date	11.6.2014

Sheet No.
E2.1

COPYRIGHT 2014, FAUNTLEROY LATHAM WELDON BARRÉ ARCHITECTS, APC.