



A NEW CHURCH BUILDING  
FOR:

**REDEEMER  
LUTHERAN**

22531 Hwy 1088  
Mandeville, LA 70471



THESE DRAWINGS ARE THE SOLE PROPERTY OF FAUNTLEROY LATHAM WELDON BARRÉ ARCHITECTS, APC, AND ARE ISSUED AS INSTRUMENTS OF SERVICE. THESE DRAWINGS SHALL NOT BE COPIED, REPRODUCED, OR USED IN ANY MANNER WITHOUT WRITTEN CONSENT OF FAUNTLEROY LATHAM WELDON BARRÉ ARCHITECTS, APC.

Issue	Date	Remark

LIGHTING PLAN - MECHANICAL MEZZANINE

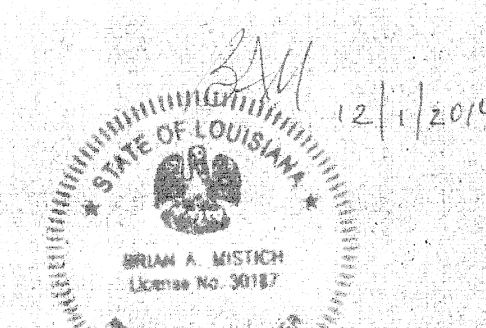

DAMMON ENGINEERING, INC.  
554 Old Spanish Trail  
Sidell, LA 70458  
985-649-9832

Job No.	214011.01	Sheet No.	<b>E2.3A</b>
Drawn by			
Checked by			
Date	11.6.2014		

HVAC EQUIPMENT SCHEDULE			
EQUIPMENT DESIGNATION	DISCONNECTING MEANS	CONDUIT SIZE	WIRING
AHU-1	250V 3P 30A N-1 FUSED AT 30A	3/4"	4-#10'S
AHU-2	250V 3P 60A N-1 FUSED AT 60A	1"	3-#6, 1-#10
AHU-3	250V 3P 30A N-1 FUSED AT 30A	3/4"	4-#10'S
AHU-4	250V 3P 30A N-1 FUSED AT 30A	3/4"	4-#10'S
AHU-5	250V 3P 30A N-1 FUSED AT 30A	3/4"	4-#10'S
AHU-6	250V 3P 30A N-1 FUSED AT 30A	3/4"	4-#10'S
AHU-7	250V 3P 30A N-1 FUSED AT 30A	3/4"	4-#10'S
CU-1	250V 3P 30A N-3R FUSED AT 20A	1/2"	4-#12'S
CU-2	250V 3P 30A N-3R FUSED AT 30A	3/4"	4-#10'S
CU-3	250V 3P 30A N-3R FUSED AT 20A	1/2"	4-#12'S
CU-4	250V 3P 30A N-3R FUSED AT 15A	1/2"	4-#12'S
CU-5	250V 3P 30A N-3R FUSED AT 20A	1/2"	4-#12'S
CU-6	250V 3P 30A N-3R FUSED AT 20A	1/2"	4-#12'S
CU-7	250V 3P 30A N-3R FUSED AT 20A	1/2"	4-#12'S

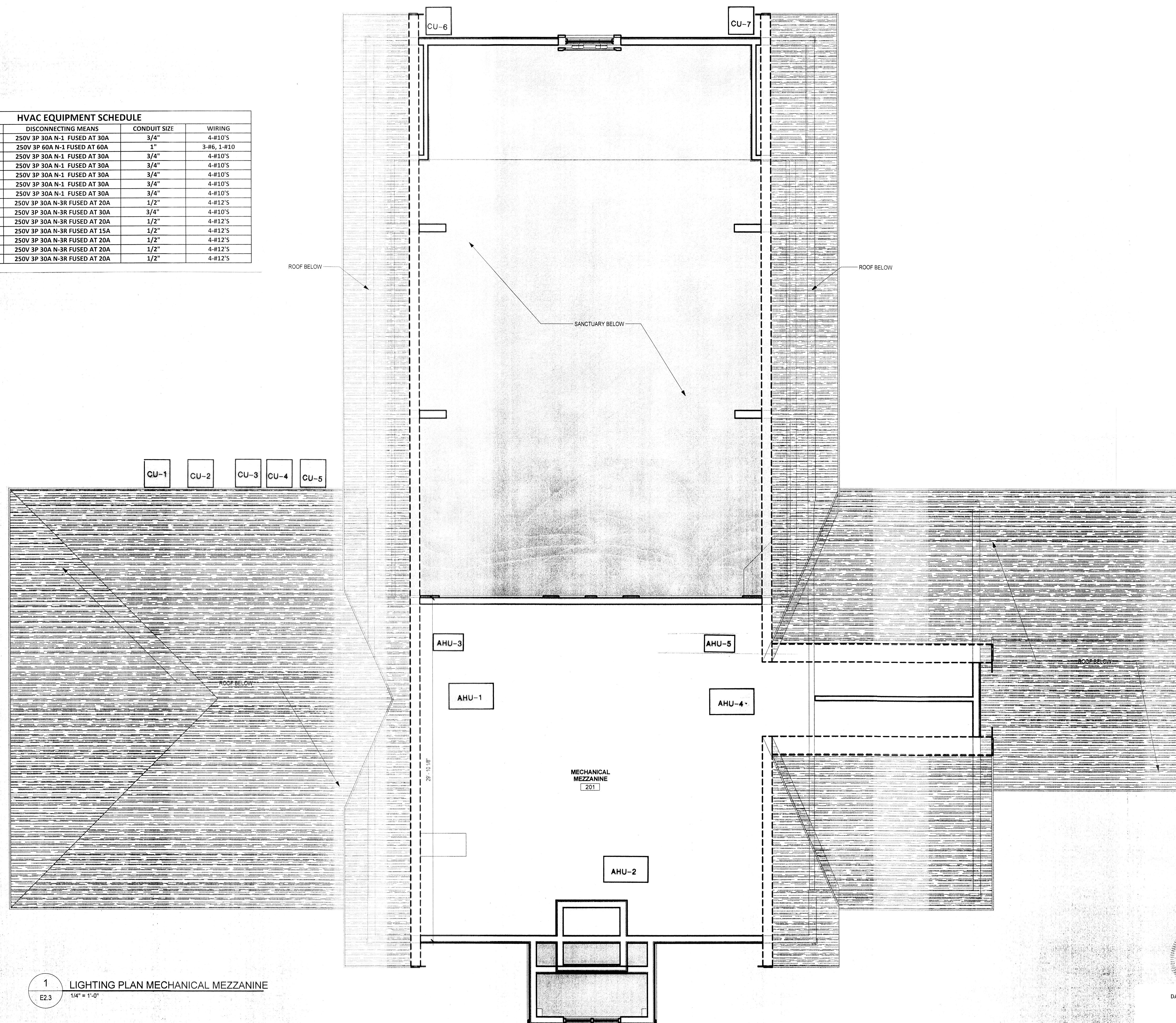

**1** LIGHTING PLAN MECHANICAL MEZZANINE  
E2.3 1/4" = 1'-0"