

ROBERT J. PERKINS TRACT
JEFFERSON PARISH, LA

LA STATE HWY. 3134 SIDE

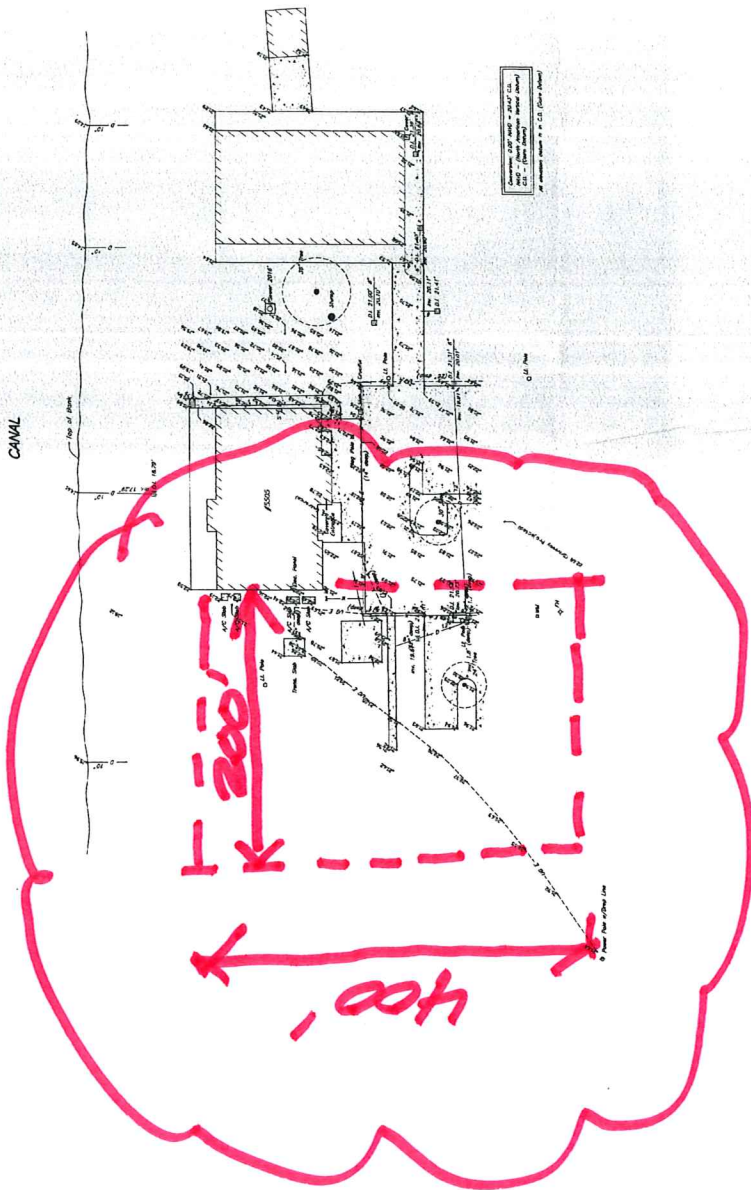

1-16-20

200 x 400 SURVEY
 PLOT FROM BACK (REAR) CORNER
 OF EXISTING BLDG.
 50' GRID @ PAVING AREA/
 25' GRID @ PAVING SITE. *can*



Scale: 1" = 30'

Made at the request of Architects of New Orleans.

Charles Kelly & Douglas, Inc., Surveying & Engineering
1000 Poydras Street, Suite 2121, New Orleans, LA 70112 (504) 582-2121

This document may not be used for any other purpose without the written consent of the author.

BAYOU DES FAMILIES

St. Joacum
Site Plan

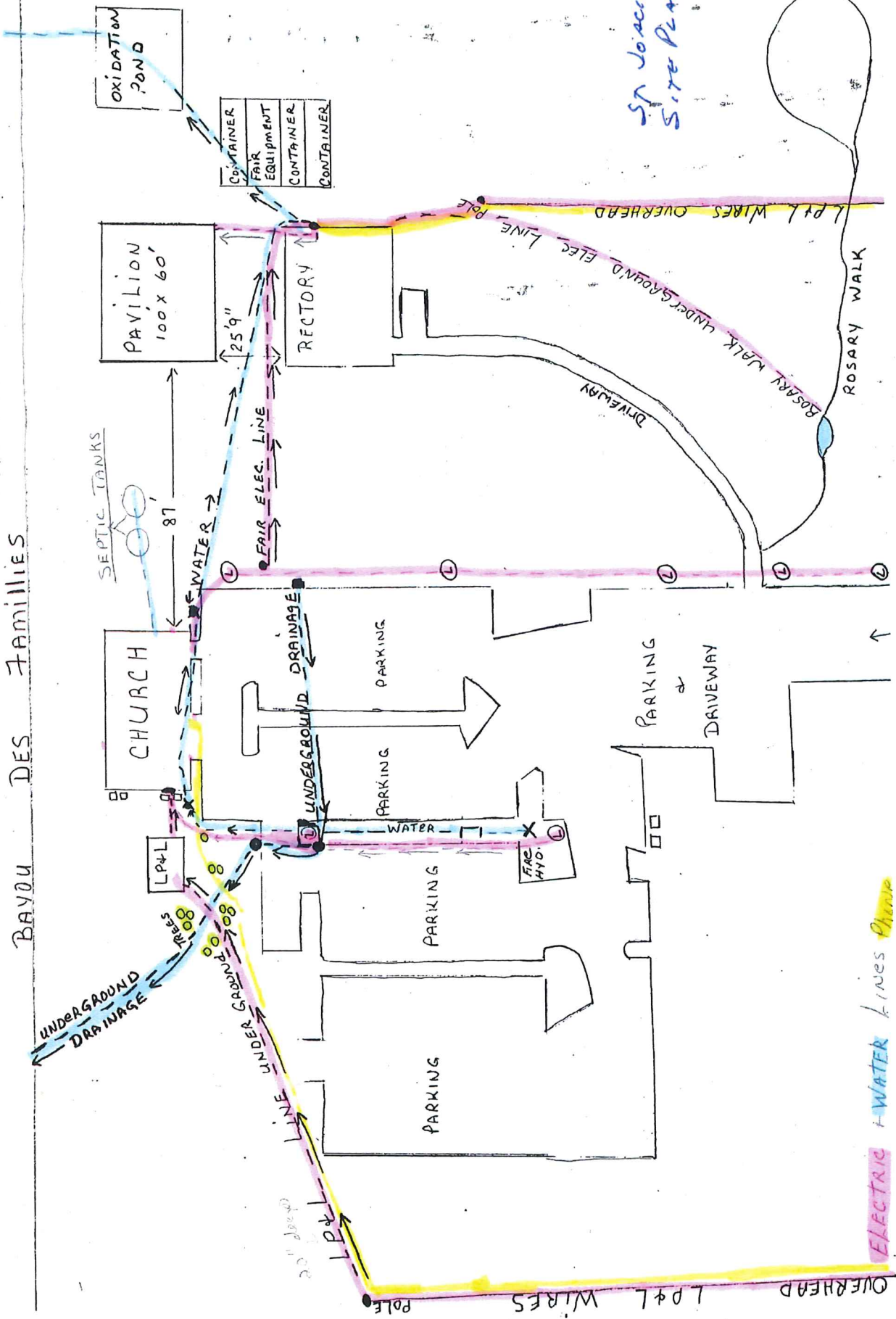

ELECTRIC + WATER lines shown

ST. JOACHIM
NEW ADMINISTRATION ADDITION

General Notes

No.	Revisions/Issues	Date

DATE	
PROJ NO	
FILE	
DRAWN	CMK
CHECKED	CMK

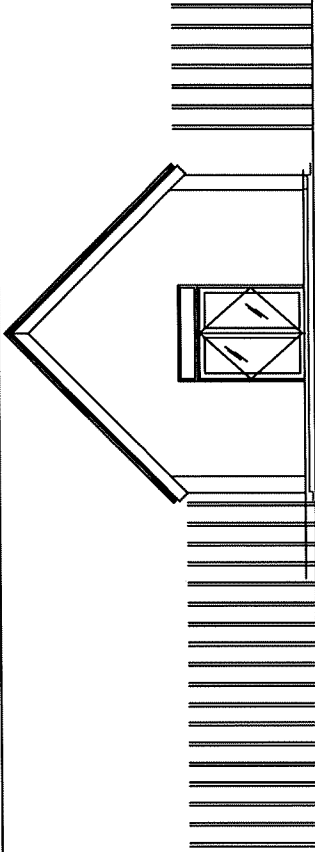

ELEVATION -opt 2
SCALE: 1/16" = 1'-0"

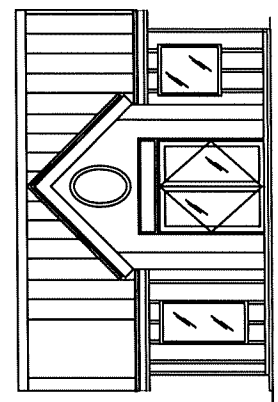
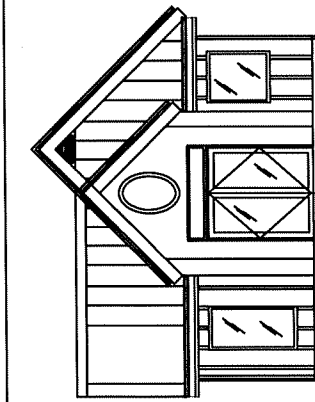

ELEVATION - opt 1
SCALE: 1/16" = 1'-0"

