

FRONT ELEVATION
SCALE 1/4" = 1'-0"

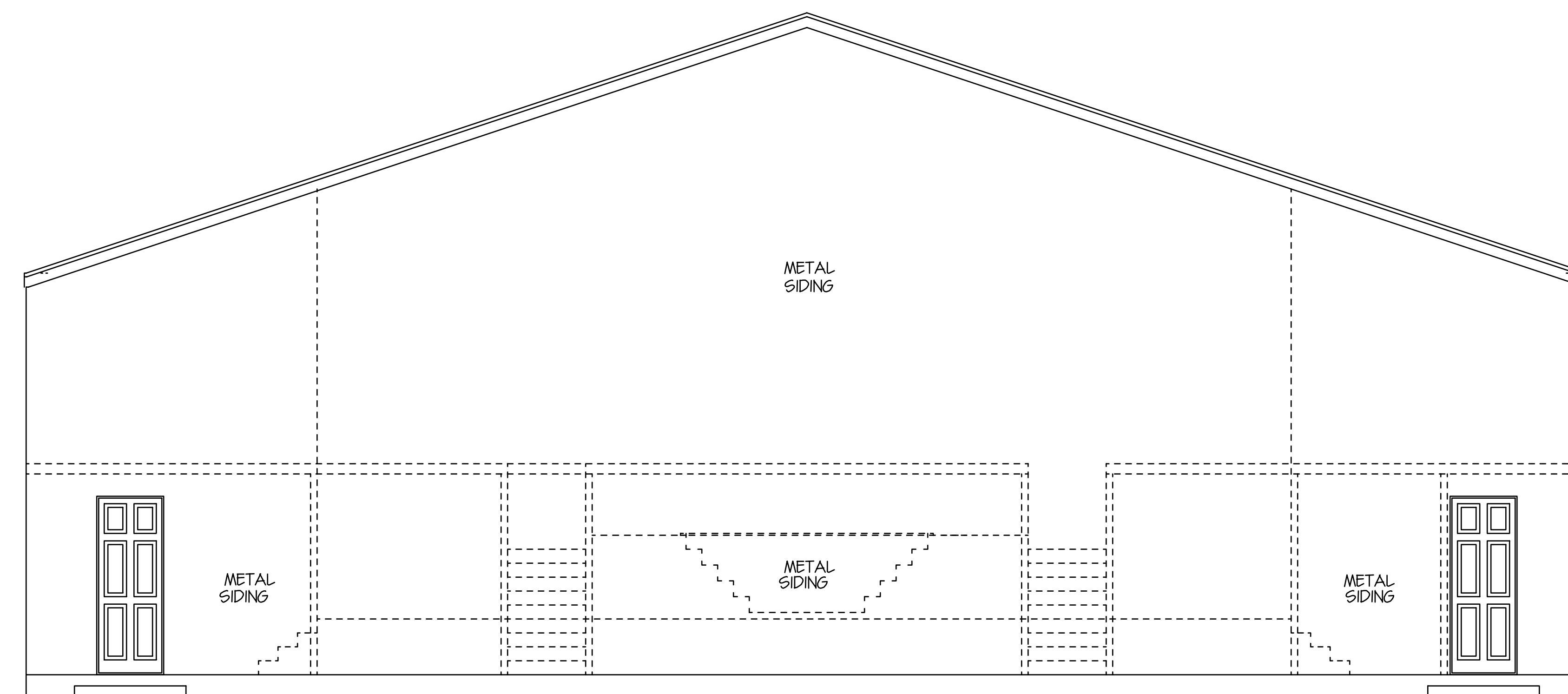

REAR ELEVATION
SCALE 1/4" = 1'-0"

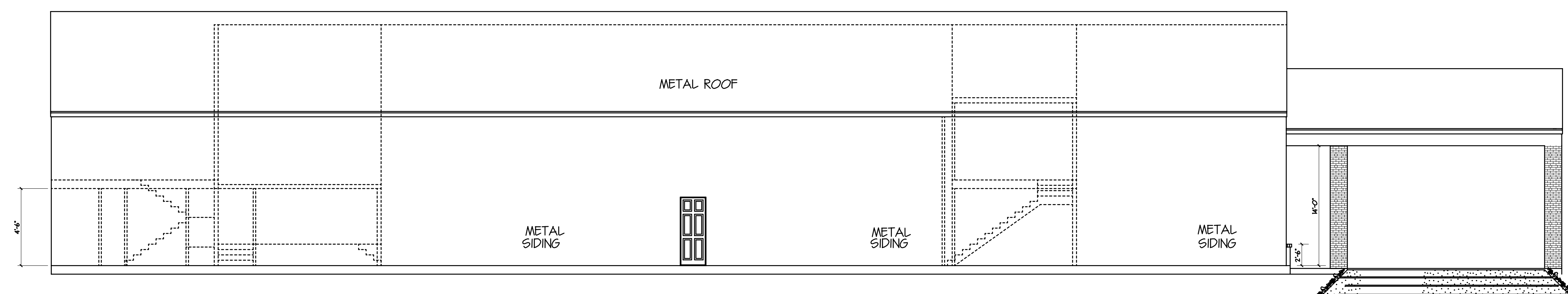

LEFT SIDE ELEVATION
SCALE 1/4" = 1'-0"

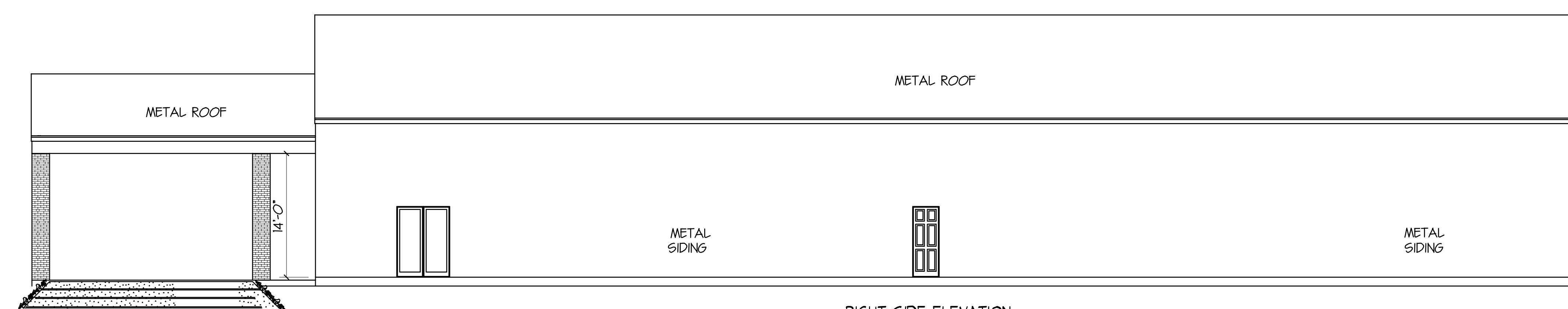

RIGHT SIDE ELEVATION
SCALE 1/4" = 1'-0"

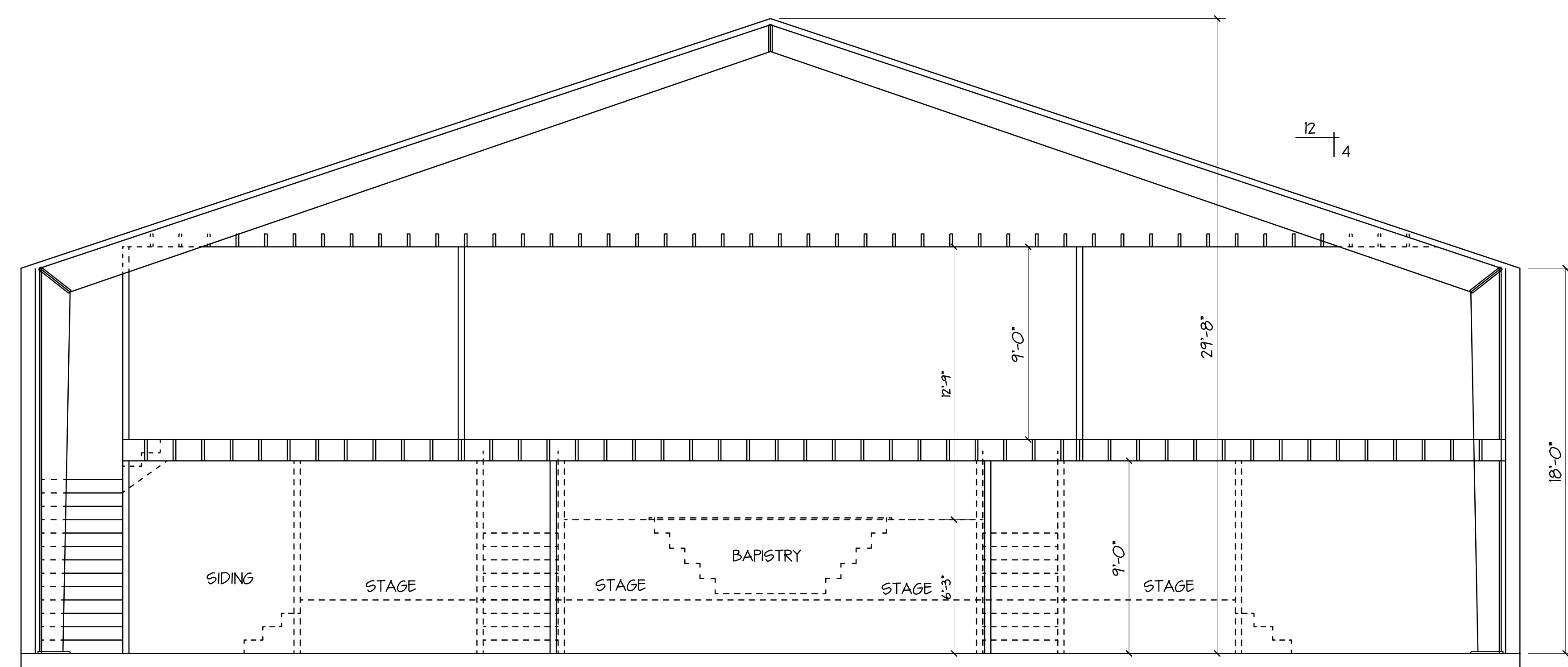

SECTION @ 2 STORY AREA
SCALE 1/4" = 1'-0"
METAL BUILDING
SEE PLANS BY OTHERS

- NOTES**
- BRICK VENEER REQUIREMENTS**
- RC 703.141 - REQUIRES BRICK TIES AT 16" HORIZONTAL AND 16" VERTICAL.
 - RC 703.14.2 - REQUIRE 1" OF AIRSPACE BETWEEN BRICK AND OUTSIDE BARRIER.
 - RC 703.16 - REQUIRES WEEDPINS BE PLACED AT MAXIMUM OF 33" O.C.
 - RC 703.B - REQUIRES THE USE OF FLASHING.
- RC GLASS REQUIREMENTS**
- GLASS WILL MEET 140 MPH WIND LOAD REQUIREMENTS (PSF) & PASS IMPACT RESISTANCE TEST ASTM E888 OR BE BOARDED WITH AN APPROVED ASSEMBLY THAT MEETS PRESCRIBED REQUIREMENTS OF THE RC.
 - GLASS DOORS & WINDOWS WITHIN 18" OF FINISHED FLOOR ARE CONSIDERED HIGH HAZARD AREAS AND MUST COMPLY WITH RC 308 GLAZING.
 - REBROWNS ARE REQUIRED TO HAVE A RESCUE POINT WINDOW THAT POINTS SHALL HAVE 50 SQ. FT. OF OPENING AT GROUND LEVEL AND 57 SQ. FT. ABOVE GROUND LEVEL. THE MAXIMUM ANY ONE SIDED OVERHUNG SHALL BE 20" IN LENGTH AND 24" IN HEIGHT.
 - SHUTTERS SHALL BE ENGINEERED IF USED INSTEAD OF IMPACT GLASS.
 - GARAGE DOOR SHALL BE 140 MPH WIND RATED DOOR

ELEVATIONS & SECTION

PLANS FOR:
TRUE LIFE CHURCH
62160 AIRPORT ROAD
ST. TAMMANY PARISH, LA

HOUSE PLANS BY: **DesignTech OF LOUISIANA, LLC** DATE: 4-11-24
St. Tammany Parish, LA. SURRENDER NO. 2024-0000

CODE	REV	DATE	INDEX
0	0080	11410	13069
DESIGNED	FINISHED	CHECKED	SHEET SIZE
DWH	JNC	DWH	36" X 60"

© 2024 DesignTech of Louisiana, LLC. ALL RIGHTS RESERVED.

EMAIL: housetech@designtechusa.com

Although every effort has been made in preparing these plans, the contractor shall be responsible for verifying all dimensions and conditions of the site prior to construction. The architect shall not be responsible for any errors or omissions in the plans or for any damage to property or persons resulting from the use of these plans. The architect shall not be responsible for any damage to property or persons resulting from the use of these plans. The architect shall not be responsible for any damage to property or persons resulting from the use of these plans.