

ADA-ABA604 WATER CLOSETS AND TOILET COMPARTMENTS SHALL COMPLY WITH 604.2 THROUGH 604.8 AND 609 AS FOLLOWS:
 -604.2 THE CENTERLINE OF THE WATER CLOSET SHALL BE 16 INCHES MINIMUM TO 18 INCHES MAXIMUM FROM THE NEAREST ADJACENT WALL. (11 INCHES MINIMUM TO 19 INCHES MAXIMUM IN AN AMBULATORY ACCESSIBLE TOILET COMPARTMENT SPECIFIED IN 604.8.2)
 -604.3.1 PROVIDE A CLEARANCE AROUND THE WATER CLOSET THAT COMPLES WITH FIGURE 604.3.1 CLEARANCE AROUND WATER CLOSET SHE BE 60 INCHES MINIMUM MEASURED PERPENDICULAR FROM THE SIDE WALL AND 56 INCHES MINIMUM MEASURED PERPENDICULAR FROM THE REAR WALL. (NOTE: AS PER 604.3.2 NO OTHER FIXTURES OR OBSTRUCTIONS SHALL BE LOCATED WITHIN THE REQUIRED WATER CLOSET CLEARANCE)
 -604.3.2 PROVIDE A 5' TURNING RADIUS OR T-SHAPED TURNING SPACE COMPLYING WITH 304 WITHIN THE ROOM LOCATED OUTSIDE OF STALL AND CLEAR OF ALL FIXTURES).
 -604.4 THE SEAT ABOVE THE FINISHED FLOOR SHALL BE 17" MINIMUM TO 19" MAXIMUM TO THE TOP OF THE SEAT.
 -604.5 GRAB BARS OF WATER CLOSETS SHALL COMPLY WITH 609. (PROVIDE A 42" LONG GRAB BAR ADJACENT TO THE TOILET AND A 36" LONG GRAB BAR BEHIND THE TOILET)
 -604.6 FLUSH CONTROLS SHALL BE LOCATED ON THE OPEN SIDE OF THE WATER CLOSET.
 -604.7 TOILET PAPER DISPENSERS SHALL COMPLY WITH FIGURE 604.7
 -604.8 WHEELCHAIR ACCESSIBLE TOILET COMPARTMENTS SHALL MEET THE REQUIREMENTS OF 604.8.1 THROUGH 604.8.5 AS FOLLOWS:
 -604.8.1 WHEELCHAIR ACCESSIBLE COMPARTMENTS:
 -604.8.1.1 WHEELCHAIR COMPARTMENTS SHALL BE SIZED IN ACCORDANCE WITH FIGURE 604.8.1.1
 -604.8.1.2 TOILET COMPARTMENT DOORS, INCLUDING HARDWARE, SHALL COMPLY WITH SECTION 404 AND LOCATED IN ACCORDANCE WITH FIGURE 604.8.1.2
 -604.8.1.3 COMPARTMENTS SHALL BE ARRANGED FOR A LEFTHAND OR RIGHT HAND APPROACH TO THE WATER CLOSET.
 -604.8.1.4 PROVIDE TOE CLEARANCE IN ACCORDANCE WITH FIGURE 604.8.1.4
 -604.8.1.5 GRAB BAR SHALL COMPLY WITH SECTION 609. (PROVIDE A 42" LONG GRAB BAR ADJACENT TO THE TOILET AND A 36" GRAB BAR BEHIND THE TOILET).

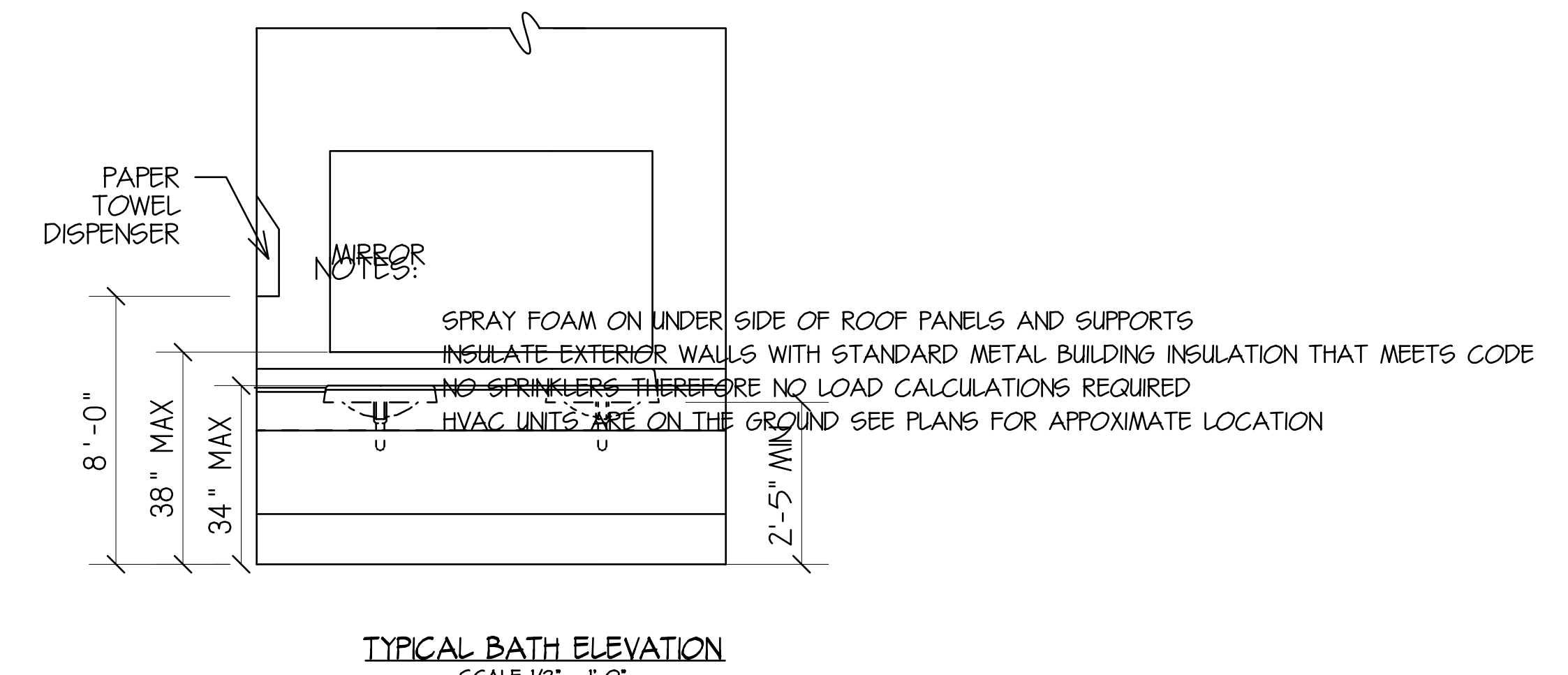
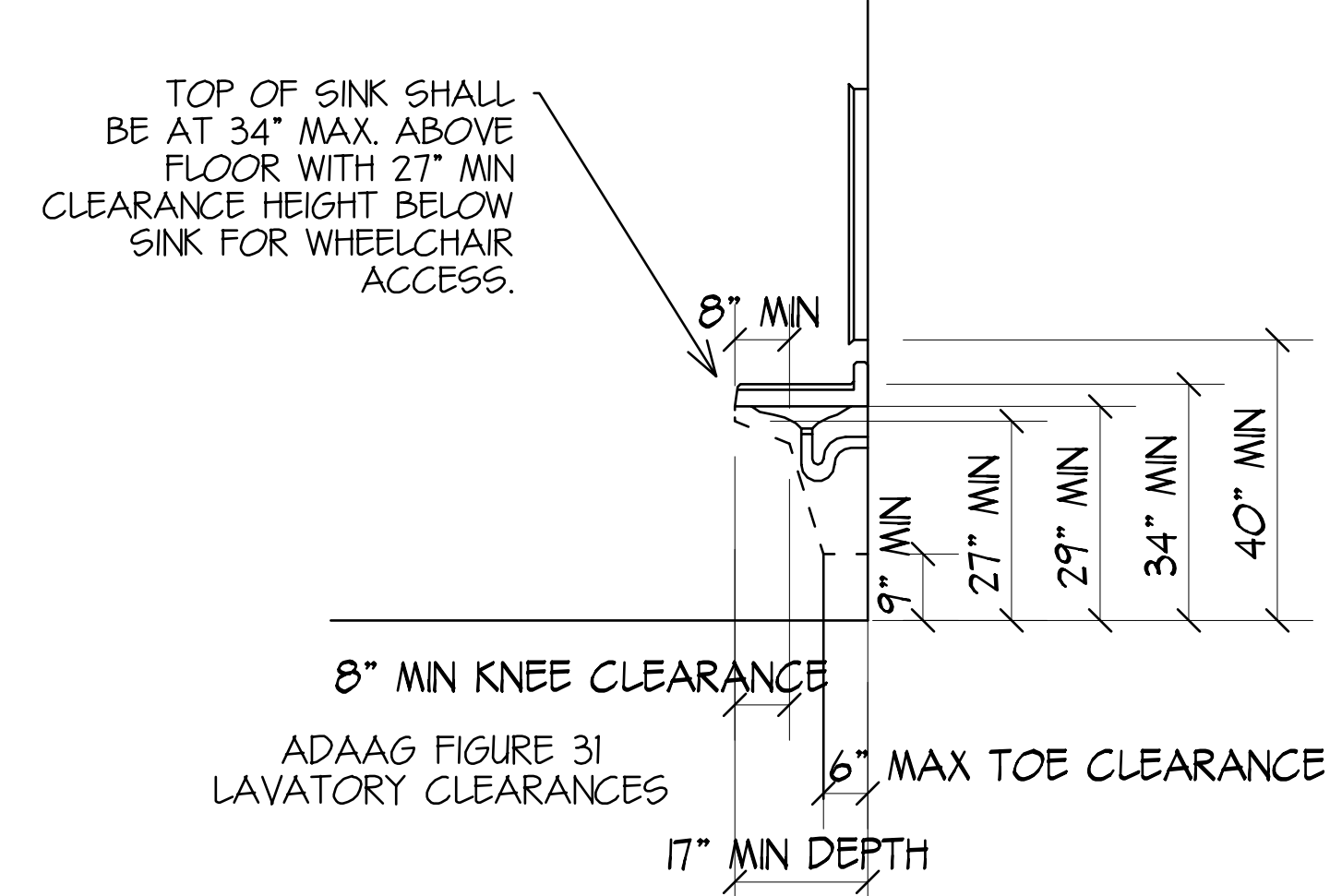
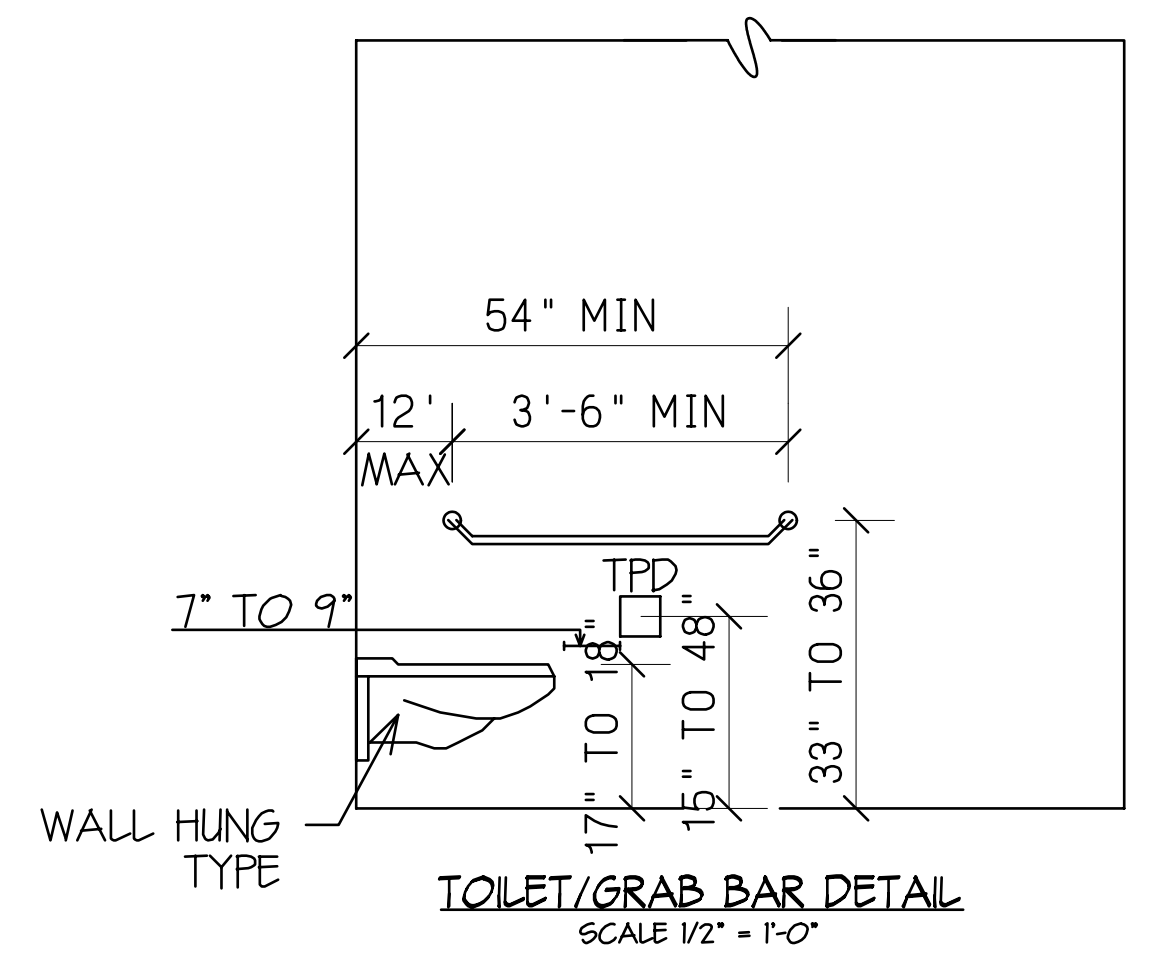
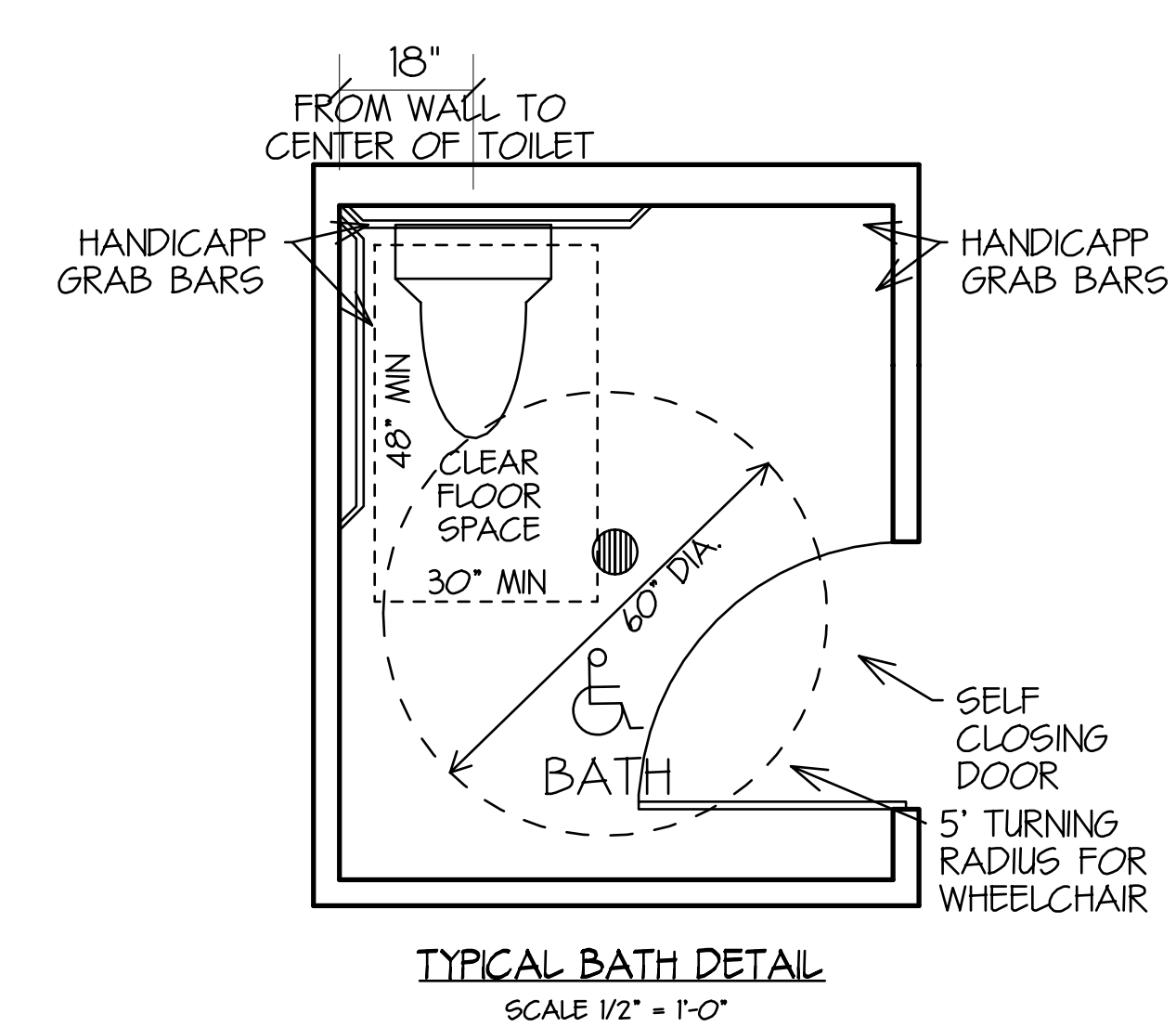

H/C RESTROOMS TYPICAL LAYOUT & DIMENSIONS
SCALE 1/2" = 1'-0"

ADA PLUMBING PLAN			
PROJECT: TRUE LIFE CHURCH 62160 AIRPORT ROAD ST. TAMMANY PARISH, LA			
HOUSE PLANS by DesignTech OF LOUISIANA, LLC St. Tammany Parish, LA SUBJECT: 988-847-8008			DATE: 4-11-24
CODE	REV	INDEX	
0	10080	11410	13069
DESIGNED	DWH	CHECKED	JNC
BY	JNC	DATE	3/6" X 60"
© 2024 DesignTech of Louisiana, LLC. ALL RIGHTS RESERVED.			A-0.2

This drawing is the property of DesignTech of Louisiana, LLC. It is to be used only for the project and location specified. No part of this drawing may be reproduced or transmitted in any form or by any means, electronic or mechanical, including photocopying, recording, or by any information storage and retrieval system, without the prior written permission of DesignTech of Louisiana, LLC. All other rights reserved.