

# LOUISIANA HIGHWAY NO. 21

THIS PORTION ACQUIRED IN INSTRUMENT NO. 1674462  
CHORD =  $N75^{\circ}12'28''E$  203.40'  
 $A = 203.52'$

$R = 1740.0'$   
 $A = 201.08'$   
CHORD =  $N75^{\circ}12'28''E$  203.40'  
 $R = 1731.0'$   
CHORD =  $S75^{\circ}02'13''W$  200.97'  
 $A = 200.97'$   
PROPOSED AREA OF HIGHWAY  
EXPROPRIATION 1,565.1 SQ. FT.

OLD PROPERTY LINE

7.79'

7.66'

(B)

$S00^{\circ}42'23''W$  392.69'  
(RS=400.0')

MARIGOLD DRIVE (ASPHALT)

289

$N17^{\circ}31'07''W$  388.90'  
(RS=400.0')

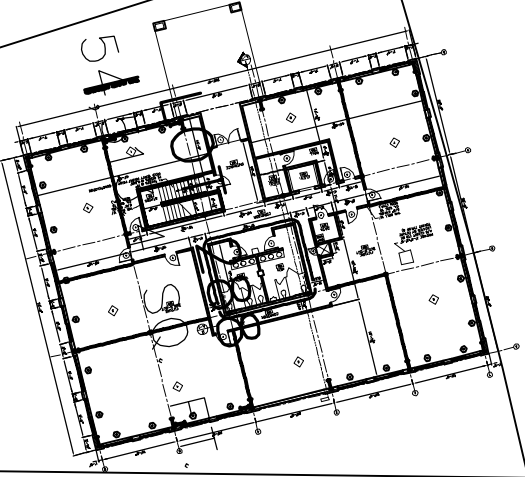

54

172

173

100.02'

$S68^{\circ}02'24''N$  80.60'  
(RS=822.0')

717

0