

GENERAL NOTES:

- INSULATION AND INSULATION ASSEMBLIES SHALL MEET THE REQUIREMENTS OF SECTION 7.0, INTERNATIONAL BUILDING CODE, 2006.
 - CEILING SHALL BE INSULATED WITH A MINIMUM R-VALUE OF NOT MORE THAN 15.0.
 - FACING SHALL COMPLY WITH IBC 718.2.1.
 - PROVIDE 5/8" LANDINGS OUTSIDE EXTERIOR DOOR LEVEL WITH THE FLOOR. THRESHOLDS SHALL BE NOT MORE THAN 1/2" IN HEIGHT AND SHALL BE FINISHED WITH A FINISH MATCHING THE FLOOR FINISH.
 - ALL GROUND AND FLOOR SURFACES SHALL BE NON-SLIP.
- DIMENSIONS ARE TO CENTER LINE OR FACE OF STUDS, CENTER LINES OF COLUMNS OR FACE OF VINYL.
- CONTRACTOR TO VERIFY ALL SITE CONDITIONS AND ALL DIMENSIONS PRIOR TO CONSTRUCTION.
- MATERIALS SHALL BE NEW AND U.L. LISTED.
- ALL WORK SHALL BE APPROVED BY LOCAL INSPECTORS.
- CONSTRUCTION SHALL COMPLY WITH ALL CITY, STATE AND LOCAL CODES.
- CONTRACTOR TO GUARANTEE WATER AND POWER FROM EXISTING SOURCES.
- CONTRACTOR SHALL FURNISH WATER AND POWER FROM EXISTING SOURCES.
- EXTERIOR CAULKING SHALL BE THICK CAULK.
- PAINT GRADE TO BE SHERWIN WILLIAMS OR EQUIVALENT. ALL WORK TO RECEIVE 2 COATS.
- ALL BAT INSULATION SHALL HAVE A CLASS "X" (0-25) FLAME SPREAD IN COMPLIANCE WITH APPLICABLE CODE.
- USE 6" STUDS AT ALL PLUMBING WALLS.
- PROVIDE GAL. METAL PAN WITH DRAIN AT WATER HEATER LOCATION.
- ALL CORNERS SHALL BE PROPERLY BRACED FOR WIND LOADS. A 48" X 48" SHERMAN SHALL BE PROVIDED EVERY 20 FEET OF WALL LENGTH.
- FLASHING SHALL BE PROVIDED EVERY 20 FEET OF WALL LENGTH. (INTERIOR SIDE). SPECIAL DEVICE OR SPECIAL KNOWLEDGE TO OPEN IN THE DIRECTION OF EGRESS. ALL DOORS SHALL HAVE LEVER TYPE HANDLES.
- INTERIOR WALLS AND CEILINGS SHALL HAVE A FLAME SPREAD OF 0-200 AND A SMOKE DEVELOPMENT RATING OF 0-450.
- ALL WORK SHALL COMPLY WITH THE LATEST EDITION OF ALL LOCAL STATE AND NATIONAL CODES THAT COVER THE SECTION OF WORK BEING PERFORMED.
- PROVIDE APPROVED FIRE EXTINGUISHERS DISTRIBUTED THROUGHOUT THE PROJECT PER IBC 907.2.1.
- ALL FIRE WALLS SHALL EXTEND TIGHT TO ROOF SHEATHING & SEALED WITH APPROVED FIRE CAULK. CONTRACTOR TO VERIFY.
- ALL ELECTRICAL, MECHANICAL & PLUMBING PENETRATING FIRE PARTITIONS SHALL BE SEALED WITH A MATERIAL CAPABLE OF PREVENTING THE PASSAGE OF FLAMES AND HOT GASES WHEN TESTED IN ACCORDANCE WITH ASTM-E814.)

DETAILED BUILDING REQUIREMENTS

(MAIN WIND FORCE RESISTING COMPONENTS)

- THE DESIGN, FABRICATION AND ERECTION OF STRUCTURAL STEEL FOR BUILDINGS AND STRUCTURES SHALL BE IN ACCORDANCE WITH EITHER THE AISC LOAD AND RESISTANCE FACTOR DESIGN SPECIFICATION (LRFD) OR THE AISC ALLOWABLE STRESS DESIGN AND SPECIFICATION FOR STRUCTURAL STEEL BUILDINGS-ALLOWABLE STRESS DESIGN (ASD) (OR ALSO SPECIFICATION FOR THE DESIGN OF STEEL HOLLOW STRUCTURAL SECTIONS (ASCS-HSS)). WIND LOAD DESIGN OF 130 MPH.
- ROOF COVERING SHALL BE DESIGNED IN ACCORDANCE WITH THE REQUIREMENTS SET FORTH IN IBC SECTION 1507.
- VINYL SIDING SHALL CONFORM TO THE REQUIREMENTS OF ASTM D3679 (IBC 1404.9)
- 1/8" THICK STRUCTURAL WOOD PANELS AND ATTACHMENT HARDWARE SHALL BE PROVIDED FOR BUILDING OCCUPANT THE PANELS SHALL BE NUMBERED FOR EACH Gabled OPENING AND SHALL BE STORED ON SITE PERMANENTLY (IBC 1609.1.4, EXCEPTION)

CONTRACTOR NOTE
EACH CONTRACTOR RESPONSIBLE FOR THE CONSTRUCTION OF A MAIN PART OF THIS PROJECT SHALL BE RESPONSIBLE FOR OBTAINING A WRITTEN CONTRACTOR'S STATEMENT OF RESPONSIBILITY TO THE BUILDING OFFICIAL, AND OWNER PRIOR TO COMMENCEMENT OF THE WORK ON THAT COMPONENT. (IBC 1706.3)

DOOR & HARDWARE SCHEDULE

NO.	TYPE	FRAME	HINGE	LOCK	ACCESSORIES	RATINGS	REMARKS
1	DOOR	WOOD	WOOD	WOOD	WOOD		
2	DOOR	WOOD	WOOD	WOOD	WOOD		
3	DOOR	WOOD	WOOD	WOOD	WOOD		
4	DOOR	WOOD	WOOD	WOOD	WOOD		
5	DOOR	WOOD	WOOD	WOOD	WOOD		
6	DOOR	WOOD	WOOD	WOOD	WOOD		
7	DOOR	WOOD	WOOD	WOOD	WOOD		
8	DOOR	WOOD	WOOD	WOOD	WOOD		
9	DOOR	WOOD	WOOD	WOOD	WOOD		
10	DOOR	WOOD	WOOD	WOOD	WOOD		
11	DOOR	WOOD	WOOD	WOOD	WOOD		
12	DOOR	WOOD	WOOD	WOOD	WOOD		
13	DOOR	WOOD	WOOD	WOOD	WOOD		
14	DOOR	WOOD	WOOD	WOOD	WOOD		
15	DOOR	WOOD	WOOD	WOOD	WOOD		
16	DOOR	WOOD	WOOD	WOOD	WOOD		
17	DOOR	WOOD	WOOD	WOOD	WOOD		
18	DOOR	WOOD	WOOD	WOOD	WOOD		
19	DOOR	WOOD	WOOD	WOOD	WOOD		
20	DOOR	WOOD	WOOD	WOOD	WOOD		
21	DOOR	WOOD	WOOD	WOOD	WOOD		
22	DOOR	WOOD	WOOD	WOOD	WOOD		
23	DOOR	WOOD	WOOD	WOOD	WOOD		

ROOM FINISH SCHEDULE

NO.	NAME	FLOOR	BASE	WALL	CEILING	REMARKS
1	CARPET					
2	WOOD BASE					
3	CERAMIC TILE					
4	VINYL BASE					
5	NONE					
6	PAINT					
7	CERAMIC TILE					
8	WOOD					
9	WOOD					
10	WOOD					
11	WOOD					
12	WOOD					
13	WOOD					
14	WOOD					
15	WOOD					
16	WOOD					
17	WOOD					
18	WOOD					
19	WOOD					
20	WOOD					
21	WOOD					
22	WOOD					
23	WOOD					

WINDOW SCHEDULE

NO.	TYPE	FRAME	GLASS	UTES	ACCESS	REMARKS
1	FINED					
2	VERT. SLIDE					
3	HORIZ. SLIDE					
4	CROWNHEAD					
5	STEEL					
6	VINYL					
7	WOOD					
8	TINTED					
9	INSULATED					
10	MILD GLASS					
11	10 LITES					
12	9 LITES					
13	NONE					
14	SCREEN					
15	SHUTTER					
16	NONE					
17	ALARM					
18	WALL WINDOW					

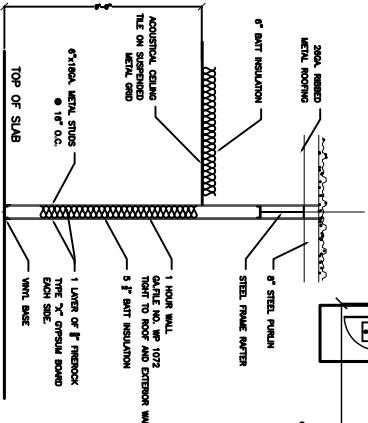
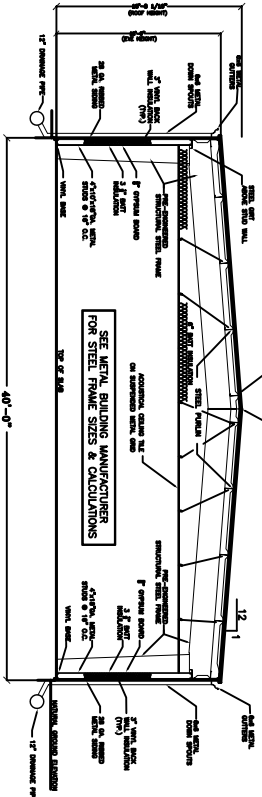

FLOOR PLAN

SCALE: 3/16"=1'-0"

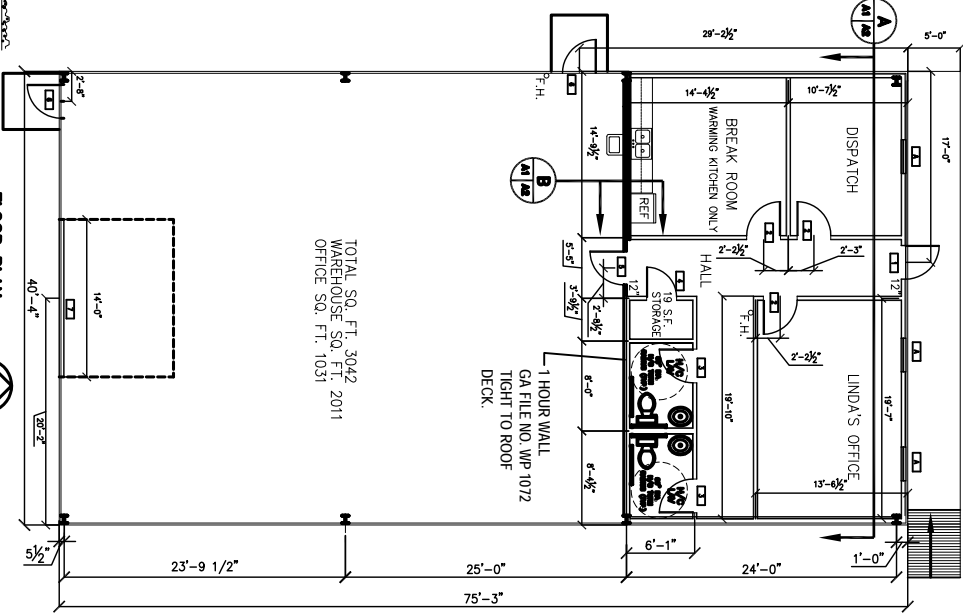

<p>DAMMON ENGINEERING, INC. 1095 FLORIDA AVENUE 986-646-8888 SLIDELL, LA. 70468 DAMMONENGINEERING.COM</p>	<p>PARISH CAB</p>	<p>FLOOR PLAN</p> <p>PARISH CAB 1189 FREMAUX AVENUE SLIDELL, LOUISIANA</p>
<p>SCALE(S) NOTED</p> <p>FILE:</p> <p>JOB NO. 1647</p> <p>DATE: 3-17-07</p> <p>SHEET</p> <p style="font-size: 2em;">A-1</p>		