

4.16 WATER CLOSETS.

4.16.1 GENERAL. ACCESSIBLE WATER CLOSETS SHALL COMPLY WITH 4.16.1.1 THROUGH 4.16.1.5.

4.16.1.1 WATER CLOSETS. WATER CLOSETS SHALL BE OF THE TYPE THAT CAN BE OPERATED BY ONE HAND AND SHALL BE OF THE TYPE THAT CAN BE OPERATED BY ONE HAND AND SHALL BE OF THE TYPE THAT CAN BE OPERATED BY ONE HAND.

4.16.1.2 WATER CLOSETS. WATER CLOSETS SHALL BE OF THE TYPE THAT CAN BE OPERATED BY ONE HAND AND SHALL BE OF THE TYPE THAT CAN BE OPERATED BY ONE HAND.

4.16.1.3 WATER CLOSETS. WATER CLOSETS SHALL BE OF THE TYPE THAT CAN BE OPERATED BY ONE HAND AND SHALL BE OF THE TYPE THAT CAN BE OPERATED BY ONE HAND.

4.16.1.4 WATER CLOSETS. WATER CLOSETS SHALL BE OF THE TYPE THAT CAN BE OPERATED BY ONE HAND AND SHALL BE OF THE TYPE THAT CAN BE OPERATED BY ONE HAND.

4.16.1.5 WATER CLOSETS. WATER CLOSETS SHALL BE OF THE TYPE THAT CAN BE OPERATED BY ONE HAND AND SHALL BE OF THE TYPE THAT CAN BE OPERATED BY ONE HAND.

4.17 TOILET STALLS.

4.17.1 GENERAL. ACCESSIBLE TOILET STALLS SHALL BE OF THE TYPE THAT CAN BE OPERATED BY ONE HAND AND SHALL BE OF THE TYPE THAT CAN BE OPERATED BY ONE HAND.

4.17.1.1 TOILET STALLS. TOILET STALLS SHALL BE OF THE TYPE THAT CAN BE OPERATED BY ONE HAND AND SHALL BE OF THE TYPE THAT CAN BE OPERATED BY ONE HAND.

4.17.1.2 TOILET STALLS. TOILET STALLS SHALL BE OF THE TYPE THAT CAN BE OPERATED BY ONE HAND AND SHALL BE OF THE TYPE THAT CAN BE OPERATED BY ONE HAND.

4.17.1.3 TOILET STALLS. TOILET STALLS SHALL BE OF THE TYPE THAT CAN BE OPERATED BY ONE HAND AND SHALL BE OF THE TYPE THAT CAN BE OPERATED BY ONE HAND.

4.17.1.4 TOILET STALLS. TOILET STALLS SHALL BE OF THE TYPE THAT CAN BE OPERATED BY ONE HAND AND SHALL BE OF THE TYPE THAT CAN BE OPERATED BY ONE HAND.

4.17.1.5 TOILET STALLS. TOILET STALLS SHALL BE OF THE TYPE THAT CAN BE OPERATED BY ONE HAND AND SHALL BE OF THE TYPE THAT CAN BE OPERATED BY ONE HAND.

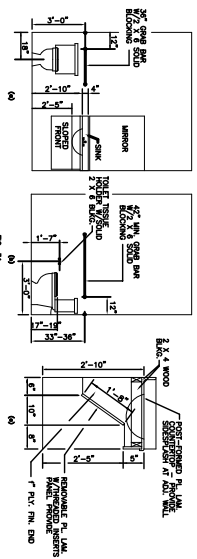

LAVATORY & WATER CLOSET CLEARANCES

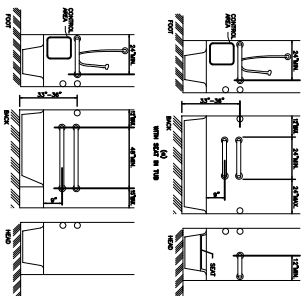

GRAB BARS AT BATHTUBS

4.22 TOILET ROOMS.

4.22.1 GENERAL. ACCESSIBLE TOILET ROOMS SHALL BE OF THE TYPE THAT CAN BE OPERATED BY ONE HAND AND SHALL BE OF THE TYPE THAT CAN BE OPERATED BY ONE HAND.

4.22.1.1 TOILET ROOMS. TOILET ROOMS SHALL BE OF THE TYPE THAT CAN BE OPERATED BY ONE HAND AND SHALL BE OF THE TYPE THAT CAN BE OPERATED BY ONE HAND.

4.22.1.2 TOILET ROOMS. TOILET ROOMS SHALL BE OF THE TYPE THAT CAN BE OPERATED BY ONE HAND AND SHALL BE OF THE TYPE THAT CAN BE OPERATED BY ONE HAND.

4.22.1.3 TOILET ROOMS. TOILET ROOMS SHALL BE OF THE TYPE THAT CAN BE OPERATED BY ONE HAND AND SHALL BE OF THE TYPE THAT CAN BE OPERATED BY ONE HAND.

4.22.1.4 TOILET ROOMS. TOILET ROOMS SHALL BE OF THE TYPE THAT CAN BE OPERATED BY ONE HAND AND SHALL BE OF THE TYPE THAT CAN BE OPERATED BY ONE HAND.

4.22.1.5 TOILET ROOMS. TOILET ROOMS SHALL BE OF THE TYPE THAT CAN BE OPERATED BY ONE HAND AND SHALL BE OF THE TYPE THAT CAN BE OPERATED BY ONE HAND.

4.23 BATHROOM, BATHING FACILITIES, AND SHOWER ROOMS.

4.23.1 GENERAL. ACCESSIBLE BATHROOMS, BATHING FACILITIES, AND SHOWER ROOMS SHALL BE OF THE TYPE THAT CAN BE OPERATED BY ONE HAND AND SHALL BE OF THE TYPE THAT CAN BE OPERATED BY ONE HAND.

4.23.1.1 BATHROOMS. BATHROOMS SHALL BE OF THE TYPE THAT CAN BE OPERATED BY ONE HAND AND SHALL BE OF THE TYPE THAT CAN BE OPERATED BY ONE HAND.

4.23.1.2 BATHING FACILITIES. BATHING FACILITIES SHALL BE OF THE TYPE THAT CAN BE OPERATED BY ONE HAND AND SHALL BE OF THE TYPE THAT CAN BE OPERATED BY ONE HAND.

4.23.1.3 SHOWER ROOMS. SHOWER ROOMS SHALL BE OF THE TYPE THAT CAN BE OPERATED BY ONE HAND AND SHALL BE OF THE TYPE THAT CAN BE OPERATED BY ONE HAND.

4.24 SINKS.

4.24.1 GENERAL. ACCESSIBLE SINKS SHALL BE OF THE TYPE THAT CAN BE OPERATED BY ONE HAND AND SHALL BE OF THE TYPE THAT CAN BE OPERATED BY ONE HAND.

4.24.1.1 SINKS. SINKS SHALL BE OF THE TYPE THAT CAN BE OPERATED BY ONE HAND AND SHALL BE OF THE TYPE THAT CAN BE OPERATED BY ONE HAND.

4.25 STORAGE.

4.25.1 GENERAL. ACCESSIBLE STORAGE SHALL BE OF THE TYPE THAT CAN BE OPERATED BY ONE HAND AND SHALL BE OF THE TYPE THAT CAN BE OPERATED BY ONE HAND.

4.25.1.1 STORAGE. STORAGE SHALL BE OF THE TYPE THAT CAN BE OPERATED BY ONE HAND AND SHALL BE OF THE TYPE THAT CAN BE OPERATED BY ONE HAND.

4.26 HANDRAILS, GRAB BARS, AND TUB AND SHOWER SEATS.

4.26.1 GENERAL. ACCESSIBLE HANDRAILS, GRAB BARS, AND TUB AND SHOWER SEATS SHALL BE OF THE TYPE THAT CAN BE OPERATED BY ONE HAND AND SHALL BE OF THE TYPE THAT CAN BE OPERATED BY ONE HAND.

4.26.1.1 HANDRAILS. HANDRAILS SHALL BE OF THE TYPE THAT CAN BE OPERATED BY ONE HAND AND SHALL BE OF THE TYPE THAT CAN BE OPERATED BY ONE HAND.

4.26.1.2 GRAB BARS. GRAB BARS SHALL BE OF THE TYPE THAT CAN BE OPERATED BY ONE HAND AND SHALL BE OF THE TYPE THAT CAN BE OPERATED BY ONE HAND.

4.26.1.3 TUB AND SHOWER SEATS. TUB AND SHOWER SEATS SHALL BE OF THE TYPE THAT CAN BE OPERATED BY ONE HAND AND SHALL BE OF THE TYPE THAT CAN BE OPERATED BY ONE HAND.

4.27 CONTROLS AND OPERATING MECHANISMS.

4.27.1 GENERAL. ACCESSIBLE CONTROLS AND OPERATING MECHANISMS SHALL BE OF THE TYPE THAT CAN BE OPERATED BY ONE HAND AND SHALL BE OF THE TYPE THAT CAN BE OPERATED BY ONE HAND.

4.27.1.1 CONTROLS. CONTROLS SHALL BE OF THE TYPE THAT CAN BE OPERATED BY ONE HAND AND SHALL BE OF THE TYPE THAT CAN BE OPERATED BY ONE HAND.

4.27.1.2 OPERATING MECHANISMS. OPERATING MECHANISMS SHALL BE OF THE TYPE THAT CAN BE OPERATED BY ONE HAND AND SHALL BE OF THE TYPE THAT CAN BE OPERATED BY ONE HAND.

4.28 ALARMS.

4.28.1 GENERAL. ACCESSIBLE ALARMS SHALL BE OF THE TYPE THAT CAN BE OPERATED BY ONE HAND AND SHALL BE OF THE TYPE THAT CAN BE OPERATED BY ONE HAND.

4.28.1.1 ALARMS. ALARMS SHALL BE OF THE TYPE THAT CAN BE OPERATED BY ONE HAND AND SHALL BE OF THE TYPE THAT CAN BE OPERATED BY ONE HAND.

4.29 TACTILE WARNINGS.

4.29.1 GENERAL. ACCESSIBLE TACTILE WARNINGS SHALL BE OF THE TYPE THAT CAN BE OPERATED BY ONE HAND AND SHALL BE OF THE TYPE THAT CAN BE OPERATED BY ONE HAND.

4.29.1.1 TACTILE WARNINGS. TACTILE WARNINGS SHALL BE OF THE TYPE THAT CAN BE OPERATED BY ONE HAND AND SHALL BE OF THE TYPE THAT CAN BE OPERATED BY ONE HAND.

4.30 SIGNAGE.

4.30.1 GENERAL. ACCESSIBLE SIGNAGE SHALL BE OF THE TYPE THAT CAN BE OPERATED BY ONE HAND AND SHALL BE OF THE TYPE THAT CAN BE OPERATED BY ONE HAND.

4.30.1.1 SIGNAGE. SIGNAGE SHALL BE OF THE TYPE THAT CAN BE OPERATED BY ONE HAND AND SHALL BE OF THE TYPE THAT CAN BE OPERATED BY ONE HAND.

4.31 TELEPHONES.

4.31.1 GENERAL. ACCESSIBLE TELEPHONES SHALL BE OF THE TYPE THAT CAN BE OPERATED BY ONE HAND AND SHALL BE OF THE TYPE THAT CAN BE OPERATED BY ONE HAND.

4.31.1.1 TELEPHONES. TELEPHONES SHALL BE OF THE TYPE THAT CAN BE OPERATED BY ONE HAND AND SHALL BE OF THE TYPE THAT CAN BE OPERATED BY ONE HAND.

4.32 SEATING, TABLES, AND WORK SURFACES.

4.32.1 GENERAL. ACCESSIBLE SEATING, TABLES, AND WORK SURFACES SHALL BE OF THE TYPE THAT CAN BE OPERATED BY ONE HAND AND SHALL BE OF THE TYPE THAT CAN BE OPERATED BY ONE HAND.

4.32.1.1 SEATING. SEATING SHALL BE OF THE TYPE THAT CAN BE OPERATED BY ONE HAND AND SHALL BE OF THE TYPE THAT CAN BE OPERATED BY ONE HAND.

4.32.1.2 TABLES. TABLES SHALL BE OF THE TYPE THAT CAN BE OPERATED BY ONE HAND AND SHALL BE OF THE TYPE THAT CAN BE OPERATED BY ONE HAND.

4.32.1.3 WORK SURFACES. WORK SURFACES SHALL BE OF THE TYPE THAT CAN BE OPERATED BY ONE HAND AND SHALL BE OF THE TYPE THAT CAN BE OPERATED BY ONE HAND.

4.33 ASSEMBLY AREAS.

4.33.1 GENERAL. ACCESSIBLE ASSEMBLY AREAS SHALL BE OF THE TYPE THAT CAN BE OPERATED BY ONE HAND AND SHALL BE OF THE TYPE THAT CAN BE OPERATED BY ONE HAND.

4.33.1.1 ASSEMBLY AREAS. ASSEMBLY AREAS SHALL BE OF THE TYPE THAT CAN BE OPERATED BY ONE HAND AND SHALL BE OF THE TYPE THAT CAN BE OPERATED BY ONE HAND.

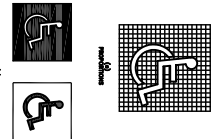

INTERNATIONAL SYMBOL OF ACCESSIBILITY

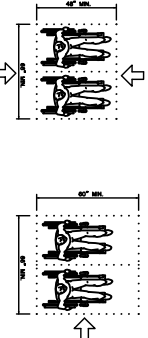

SPACE REQUIREMENTS FOR WHEELCHAIR SEATING SPACES IN SERIES

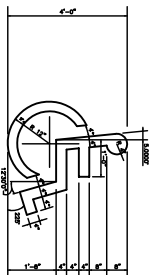

EXTERIOR HANDICAP SIGN

HANDICAP SIGN DETAIL

<p>SCALE: 1"=1'</p> <p>FILE: _____</p> <p>JOB NO. 1847</p> <p>DATE: 3-19-07</p> <p>SHEET</p> <p>H-2</p> <p>OF</p>	<p>PARISH CAB</p> <p>DAMMON ENGINEERING, INC.</p> <p>ARCHITECTS - ENGINEERS</p> <p>1098 FLORIDA AVENUE 988-646-8888 SLIDELL, LA. 70468</p> <p>DAMMONENGINEERING.COM</p>	<p>HANDICAP DETAILS</p> <p>PARISH CAB</p> <p>1189 FREMAUX AVENUE</p> <p>SLIDELL, LOUISIANA</p>
---	--	--