

PLUMBING NOTES:

1. PROVIDE ALL LABOR, MATERIAL AND EQUIPMENT FOR A COMPLETE OPERATING SYSTEM INCLUDING: WATER PIPING, SEWER AND VENT PIPING, INSULATION, WATER HEATER, HANGERS, VALVES, SUPPORTS WITHOUT ANY RESTRICTIONS TO VOLUME, CUT AND PATCH AS REQUIRED TO INSTALL PIPES.
2. ALL WORK AND MATERIAL SHALL CONFORM TO THE LATEST EDITIONS OF THE MFG. PUBLISHED BY PARISH, STATE AND NATIONAL GOVERNING CODES.
3. CONTRACTOR IS TO FIELD VERIFY ALL EXISTING UTILITY LOCATIONS, ELEVATIONS AND SIZES PRIOR TO COMMENCING ANY WORK. CONTRACTOR SHALL FAX NECESSARY FIELD VERIFICATION TO THE UTILITIES CONNECTIONS.
4. CONTRACTOR IS RESPONSIBLE TO VERIFY THE LOCATION AND DEPTH OF ALL EXISTING INVERTS OF SEWERAGE AND DRAINAGE PIPES.
5. SEWERAGE LINES 3-INCH AND SMALLER SHALL BE SLOPED 1/4" PER FOOT AND LINES 4-INCH AND LARGER SHALL BE 1/8" PER FOOT.
6. TEST ALL PIPING AT REQUIRED PRESSURE.
7. ALL PLUMBING SHALL BE CLOSELY COORDINATED WITH ELECTRICAL CONTRACTOR TO INSURE NO TRADES WILL CONFLICT WITH EACH OTHER.
8. DO NOT SCALE DRAWINGS. SEE ARCHITECTURAL DRAWINGS FOR EXACT LOCATIONS OF DOORS, WINDOWS, WALLS, FIXTURES, ETC.
9. ALL WATER MAINS AND PIPING NOT SHOWN FOR CLARITY, ALL LOCATIONS FIELD VERIFIED.
10. DOMESTIC HOT AND COLD WATER PIPING AND FITTINGS UNDER SLAB SHALL BE ASTM B88 COPPER WATER TUBE, TYPE K, SOFT UNDER THE SLAB.
11. DOMESTIC WATER PIPING AND FITTINGS ABOVE THE SLAB SHALL BE ASTM B88 COPPER WATER TUBE, TYPE L, HARD DRAWN WITH COPPER PRESSURE TIGHT FITTINGS, ANSI TYPE 150. COUS SHALL BE COOPERED PIPING USING ASTM B22, ALLOY GRADE 90A (95-9) SOLDER.
12. SOIL, WASTE, VENT PIPING AND FITTINGS ABOVE THE SLAB SHALL BE SERVICE WEIGHT CAST IRON PIPE AND FITTINGS. ALL JOINTS AND ONE PIECE NEOPRENE INSERT TYPE CASKETS, USE PVC SCHEDULE 40 OR ABS DWV PIPES AND FITTINGS WHERE PERMITTED BY CODE.
13. ALL WATER PIPING AND FITTINGS ABOVE THE FLOOR SHALL BE INSULATED WITH 1/2" THICK FIBERGLASS INSULATION AND JACKET. PENETRATING FIRE PARTITIONS SHALL BE FIRE CALULKED. (PENETRATIONS THROUGH RATED CONSTRUCTION SHALL BE SEALED WITH A MATERIAL CAPABLE OF PREVENTING THE PASSAGE OF FIRE AND GASES. MATERIALS SHALL BE TESTED IN ACCORDANCE WITH ASTM-E814.)
15. ALL PLUMBING LINES SHOWN ARE DRAWN DIMENSIONAL.

MARK	DESCRIPTION	TYPE	ROUGH-IN SIZES			NOTES
			WASTE	VENT	CW / HW	
WC	H.C. WATER CLOSET	VALVE	4"	4"	-	3
LAV	H.C. LAVATORY	WALL HANG	2"	1/2"	1/2"	1, 2, 3
F.D.	FLOOR DRAIN	-	2"	2"	-	4
HS	HAND SINK	-	2"	1/2"	1/2"	-
WH	WATER HEATER DRAIN	-	2"	2"	-	-

1. INSTALL PIPING FOR HANDSINK FIXTURE.
2. PROVIDE CHAIN CARRIER FOR WALL HANG FIXTURE.
3. H.C. - HANDSINK FIXTURE.
4. INSTALL CONTINUOUS DWP VALVE ON ALL FLOOR DRAINS.

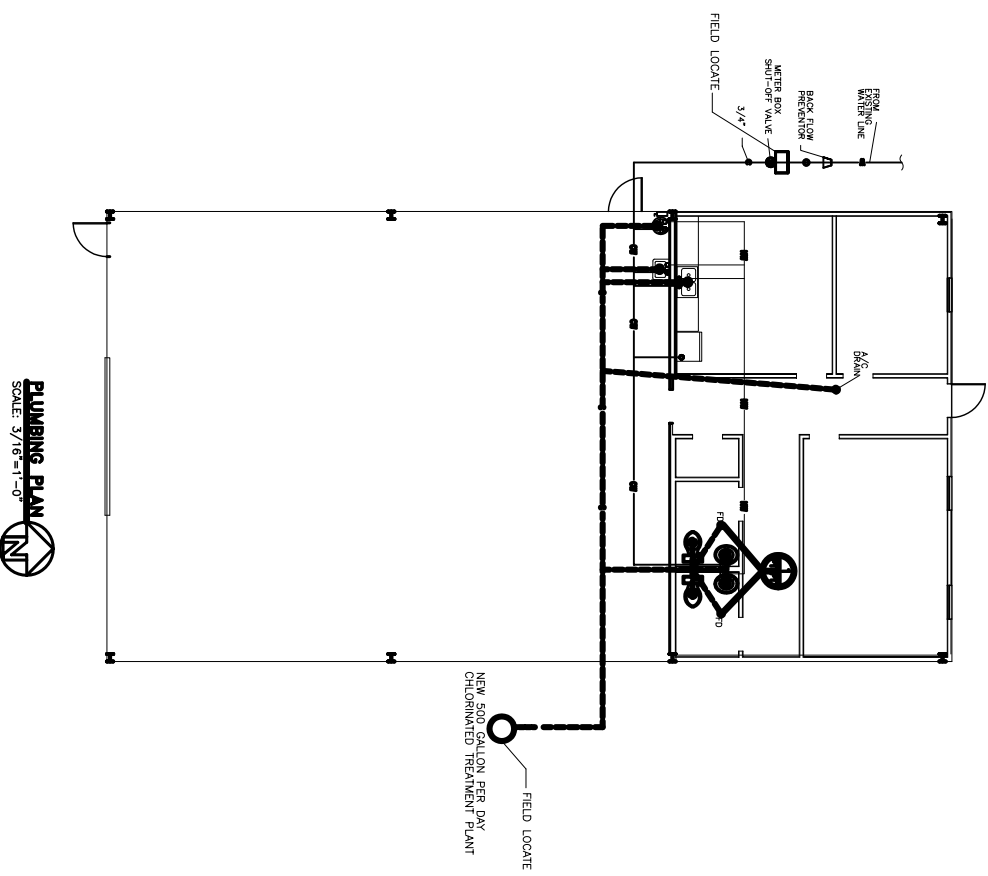
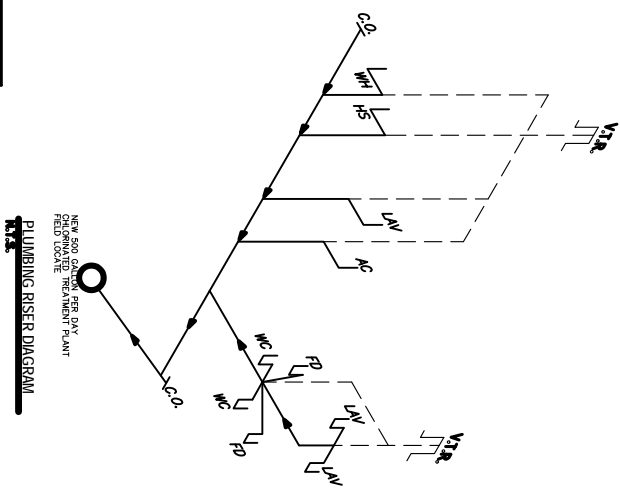
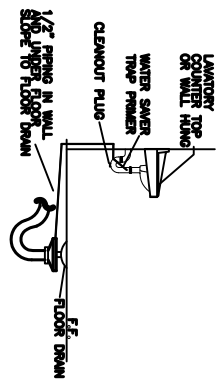

<p>PARISH CAB DAMMON ENGINEERING, INC. 1095 FLORIDA AVENUE 985-640-5865 SLIDELL, LA. 70468 DAMMONENGINEERING.COM</p>	<p>PLUMBING PLAN PARISH CAB 1189 FREMAUX AVENUE SLIDELL, LOUISIANA</p>
---	---

<p>SCALE(S) NOTED</p> <p>FILE:</p> <p>JOB NO. 1647</p> <p>DATE: 3-16-07</p> <p>SHEET</p> <p>P-1</p> <p>OF</p>
