

HOUSING AUTHORITY OF THE CITY OF SLIDELL

1250 DR. MARTIN LUTHER KING JR. DRIVE
SLIDELL, LA
RENOVATE ADMINISTRATION BLDG.

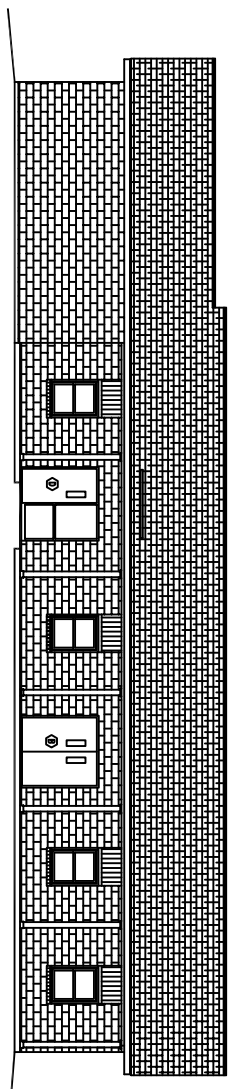

RENOVATION OF HURRICANE KATRINA DAMAGED BUILDING
 DAMAGE REPAIR WILL COST LESS THAN 1/2 PRE KATRINA VALUE
 THEREFORE - BLDG NOT REPAIRED TO MEET IBC REQUIREMENTS.
 BUILDING CONVERTED TO ALL ELECTRIC
 TOTAL AREA-3,910 SQ. FT.

THIS BUILDING SHALL BE PROVIDED WITH
 AN APPROVED FIRE ALARM SYSTEM PER
 IBC 2006 SECTION 901.6.2.
 THIS BUILDING IS NOT REQUIRED TO BE
 PROVIDED WITH AN APPROVED SPRINKLER
 SYSTEM PER IBC 2006 SECTION 903.2.2.

DWG#	DRAWING NAME
C-1	SITE LAYOUT
D-1	DEMOLITION PLAN
D-2	FLOOR PLAN
A-1	REFLECTED CEILING PLAN
A-2	EXTERIOR ELEVATIONS
A-3	INTERIOR ELEVATIONS
A-4	HANDICAP DETAILS
H-1	HANDICAP DETAILS
H-2	HVAC PLAN
M-1	ELECTRICAL PLAN
P-1	PLUMBING PLAN

