

- GENERAL NOTES TO CONTRACTOR**
- EXTERIOR:**
1. REPAIR OR REPLACE ALL SOFFIT AND FACIA. SOFFIT SHALL BE PERFORATED VINYL. FACIA SHALL BE ALUMINUM WITH WHITE BAKED ON ENAMEL.
 2. CLEAN AND PAINT ALL NEW & EXISTING INTERIOR AND EXTERIOR PAINTED SURFACES WITH PRIME COAT & TWO FINISH COATS. COLOR TO BE SELECTED BY OWNER.
 3. REMOVE EXISTING SHINGLES AND FELT PAPER FROM ENTIRE ROOF. INSTALL NEW 15 LB. FELT, AND 30-YEAR ARCHITECTURAL SHINGLE. COLOR TO BE SELECTED BY OWNER.
 4. REMOVE ALL VENTS AND REPLACE WITH NEW VENTS.
 5. REMOVE DRIP EDGE AND REPLACE WITH NEW.
 6. STRIPE ALL PARKING SPACES IN THE ADMINISTRATION PARKING AREA.
 7. DESIGNATE HANDICAP-PARKING AREAS WITH NEW SIGNS.
 8. CONTRACTOR SHALL SUBMIT AN ALTERNATE BID FOR METAL ROOF TO REPLACE EXISTING SEAL TAB ROOF.
 9. PRESSURE WASH BUILDING EXTERIOR.

WEST ELEVATION-ADMINISTRATION BLDG.

EAST ELEVATION-ADMINISTRATION BLDG.

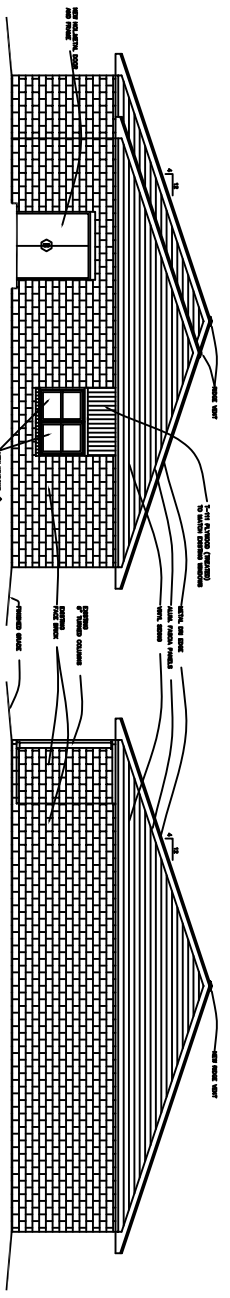

NORTH ELEVATION-ADMINISTRATION BLDG.

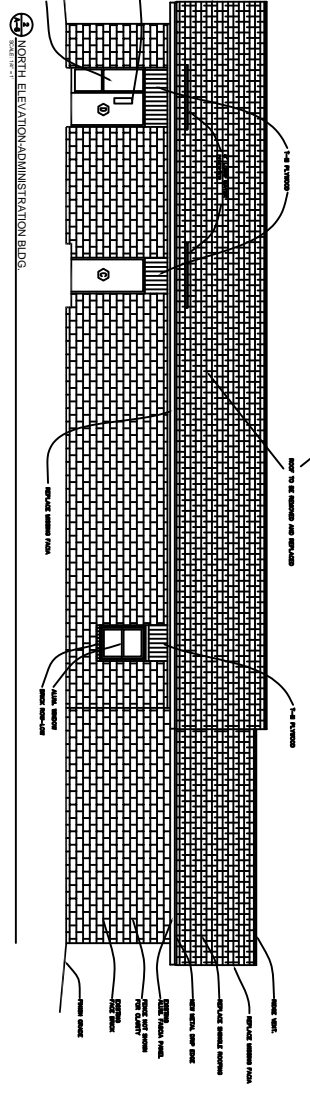

SOUTH ELEVATION-ADMINISTRATION BLDG.

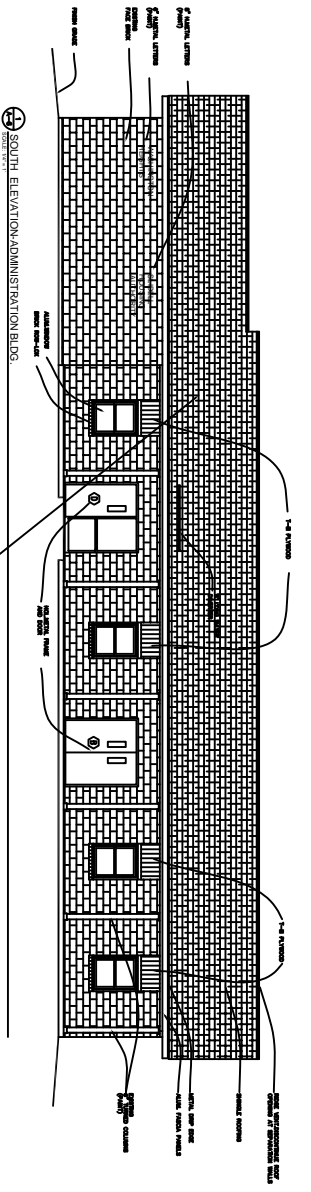

ELEVATION PLANS
ADMINISTRATION BUILDING
HOUSING AUTHORITY OF
THE CITY OF SLIDELL

SCALE: 1/8"
FILE:
JOB NO. 1892
DATE: 6-4-07
SHEET 7
A-3
OF 13

HOUSING AUTHORITY OF THE CITY OF SLIDELL
DAMMON ENGINEERING, INC.
1095 FLORIDA AVENUE 985-649-5832 SLIDELL, LA. 70458
DAMMONENGINEERING.COM

OUTSIDE ELEVATIONS
RENOVATE ADMINISTRATION BLDG.
MARTIN LUTHER KING DRIVE
SLIDELL, LOUISIANA