

DOOR SCHEDULE  
SCALE: 1/4"=1'-0"

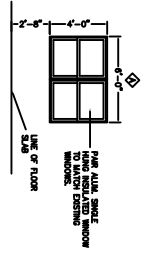

WINDOW SCHEDULE  
SCALE: 1/4"=1'-0"

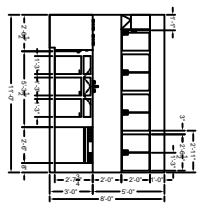

KITCHEN ELEVATION  
SCALE: 1/4"=1'-0"

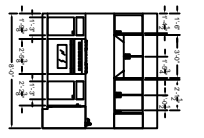

KITCHEN ELEVATION  
SCALE: 1/4"=1'-0"

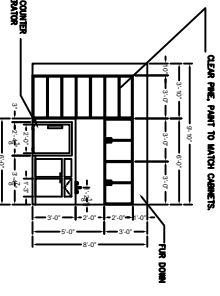

BAR SINK & BOOKCASE ELEVATION  
SCALE: 1/4"=1'-0"

- INTERIOR:**
1. INSTALL 1.5 CU FT REFRIGERATOR UNDER COUNTER (NOTE DRAWING), RM 104
  2. INSTALL SMALL SINGLE BAR WITH GOOSENECK FAUCET IN CABINET, RM104
  3. INSTALL NEW KITCHEN CABINETS (SINGER OR EQUIVALENT) SEE DRAWING. INSTALL DOUBLE SINK AND FAUCET IN KITCHEN CABINET.
  4. INSTALL 50 GALLON ELECTRIC WATER HEATER IN RM 109.
  5. CHANGE PLUMBING CONNECTIONS AS SHOWN ON PLUMBING DRAWING.
  6. REMOVE ALL GAS LINES IN BUILDING BACK TO EXTERIOR WALL & CAP.
  7. CONTRACTOR WILL FURNISH CARPET, VINYL TILE, & CERAMIC TILE IN AREAS DESIGNATED ON THE (SCHEDULE OF ROOM FINISHES) CARPET MAY BE SQUARE SECTIONS WITH ADHESIVE BACKING, OR INLAYED TYPE. VINYL TILE TO BE HIGH GRADE TILE.

ROOM NO./NAME	FLOOR	BASE	WALLS	CEILING	CH/REMARKS
101 WAITING	CARPET	WOOD	PAINTED 5/8" GYPSUM BOARD	SUSPENDED ACOUSTICAL	NOTES 2,3
102 STORAGE	VINYL COMP. TILE	NONE	BRICK VENEER		
103 STORAGE	CONCRETE(SEALED)				
104 OFFICE	CERAMIC TILE		CERAMIC TILE MANSCOT		
105 SERVICE ELECTRIC			PAINTED 5/8" GYPSUM BOARD		
106 TOILET			SUSPENDED ACOUSTICAL		
107 OFFICE					
108 OFFICE					
109 MC (2) ROOM					
110 KITCHEN					
111 OFFICE					
112 STORAGE					
113 STORAGE					
114 WASH					
115 LAUNDRY					
116 STORAGE					
117 CONSULTANT ROOM					
118 OFFICE					
119 HALL ALL					
120 TOILET					
121					
122 EXTENSION PORCH					

- NOTES:**
1. GFI CIRCUITS
  2. INSTALL CHAIR RAIL 40" HIGH.
  3. APPLY SCUFF RESISTANT PAINT.
  4. DEDICATED CIRCUITS.

APPLY 1 COAT PRIMER AND TWO COATS PAINT TO ALL EXISTING AND NEW PAINTED SURFACES ON BOTH INTERIOR AND EXTERIOR. PRESSURE WASH ALL OTHER EXTERIOR SURFACES.

- NOTES:**
- THE FOLLOWING APPLIANCES WILL BE OWNER, FURNISHED, AND CONTRACTOR INSTALLED:
- A. REFRIGERATOR (KITCHEN)
  - B. UNDERCOUNTER REFRIGERATOR (BAR)
  - C. ELECTRIC STOVE
  - D. DISH WASHER
  - E. MICROWAVE
  - F. TWO WASHING MACHINES FURNISHED BY OWNER.
  - G. FOUR DRYERS FURNISHED BY OWNER.

DETAILS & ELEVATIONS  
RENOVATE ADMINISTRATION BLDG.  
MARTIN LUTHER KING DRIVE  
SLIDELL, LOUISIANA

HOUSING AUTHORITY OF SLIDELL  
**DAMMON ENGINEERING, INC.**  
1095 FLORIDA AVENUE 985-649-5632 SLIDELL, LA. 70466  
DAMMONENGINEERING.COM

SCALE: 1/4"  
FILE:  
JOB NO. 1862  
DATE: 6-4-07  
SHEET 8  
A-4  
OF 13