

1
A-4 TWO BEDROOM FLOOR PLAN THIS PLAN : UNITS 29, 51, 67
OPP. HAND : UNITS 30, 52, 68

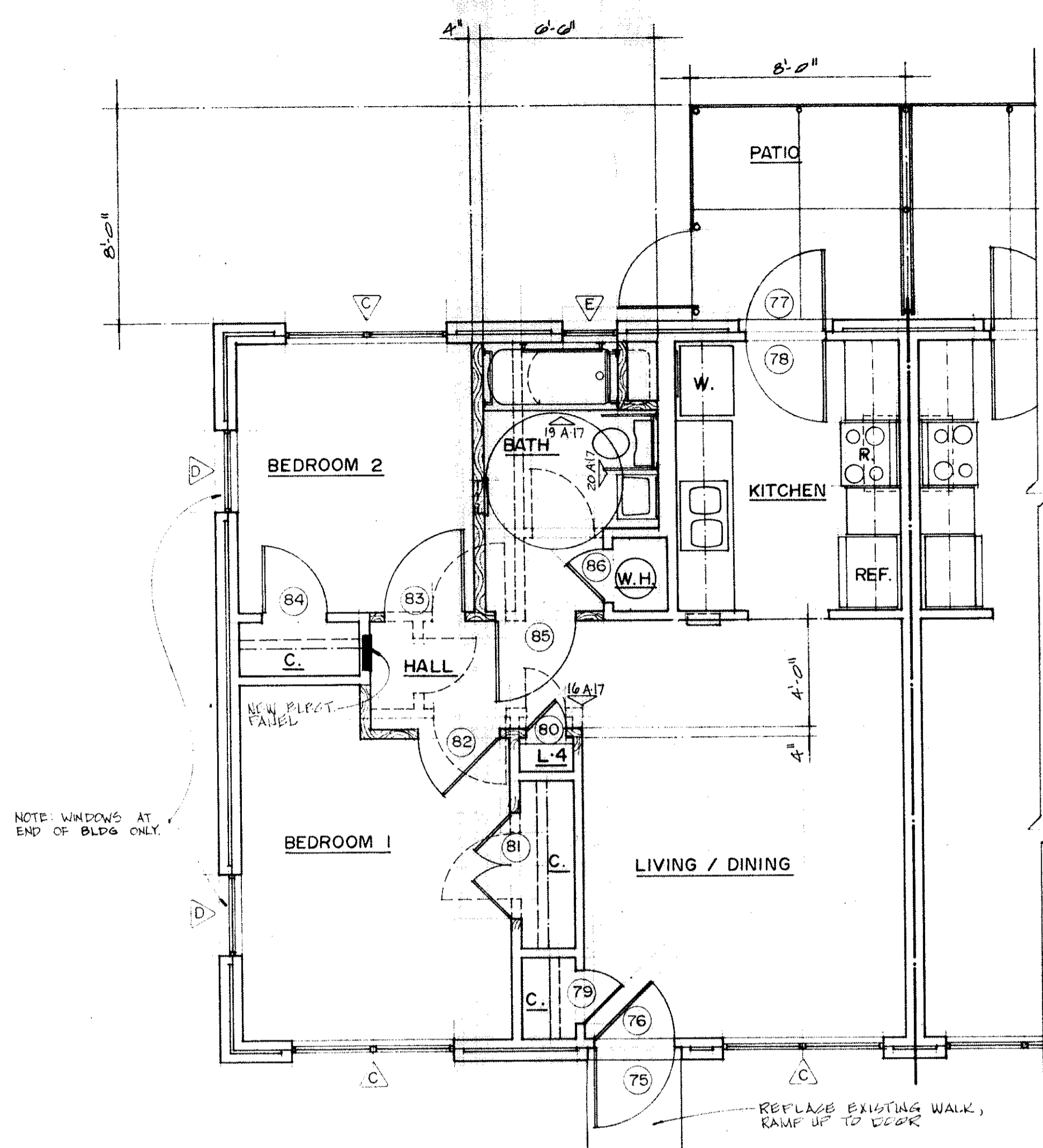

2
A-4 TWO BEDROOM FLOOR PLAN — HANDICAPPED UNIT THIS PLAN : UNITS 47
OPP. HAND : UNITS 48

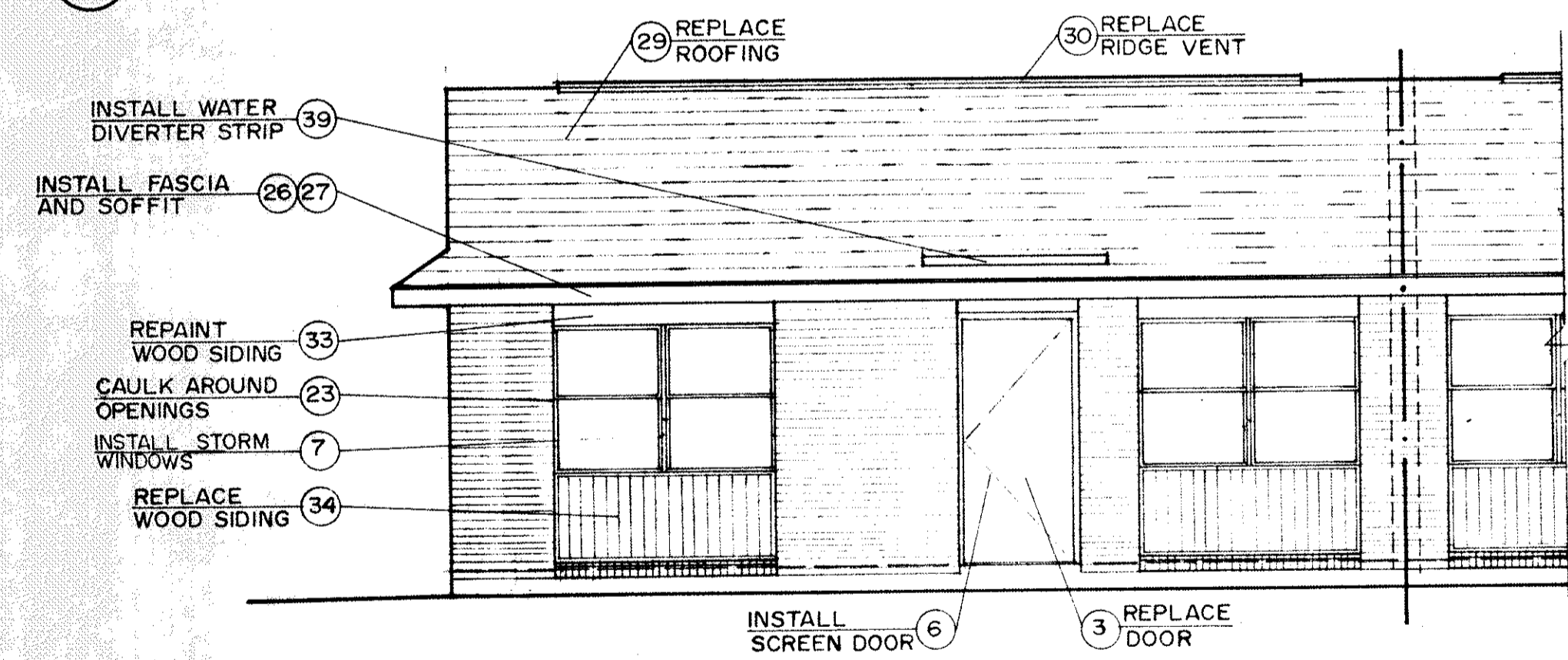

3
A-11 FRONT ELEVATION

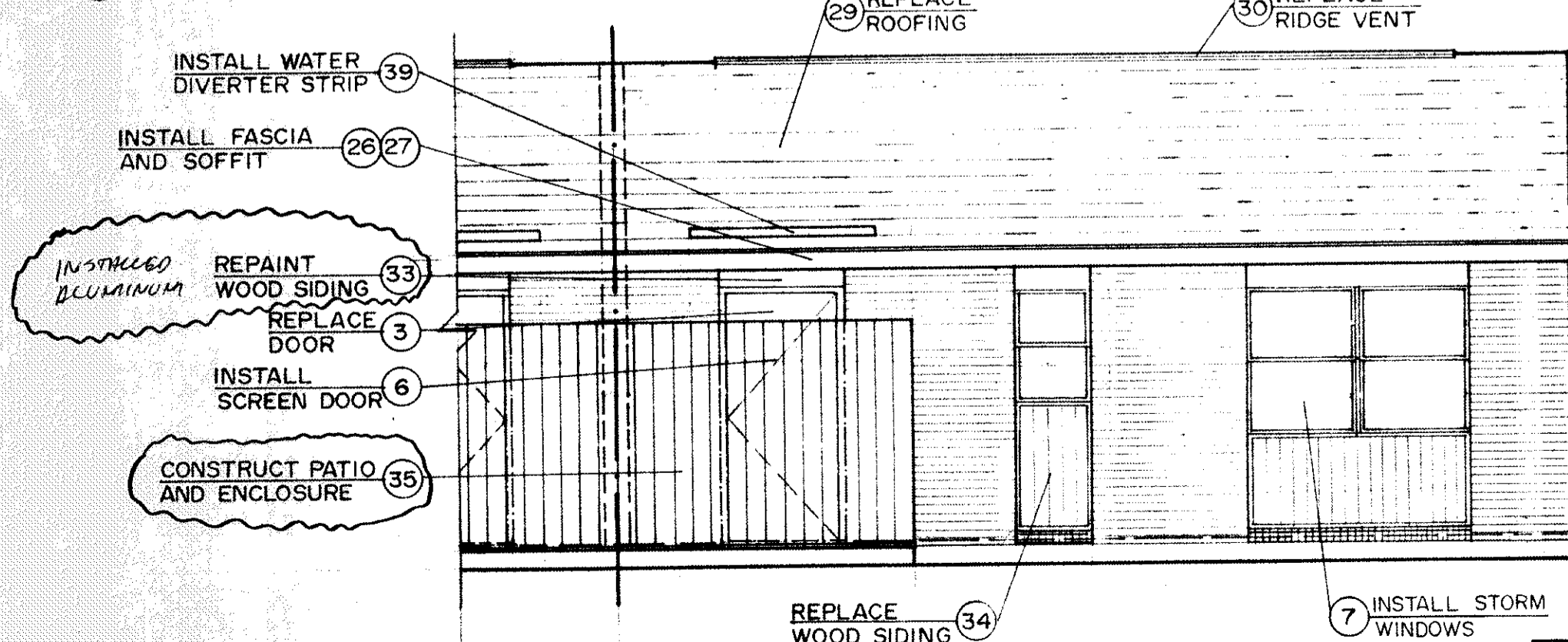

4
A-11 REAR ELEVATION

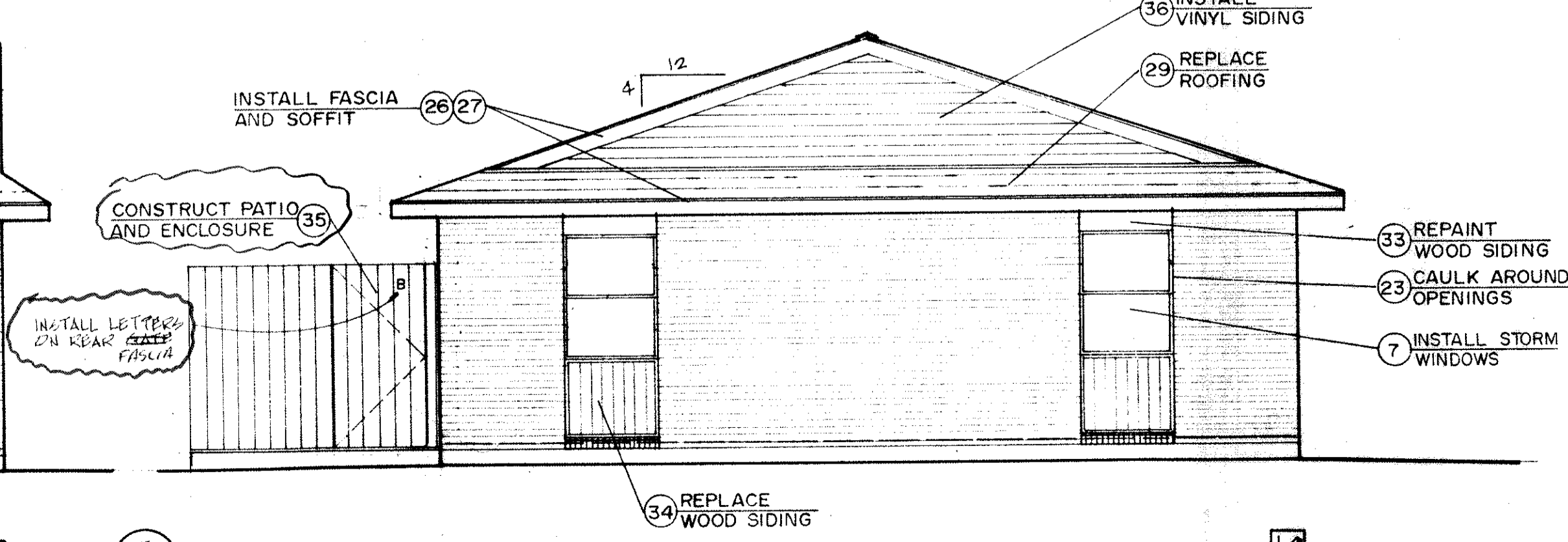

5
A-11 SIDE ELEVATION

CONTRACTOR SHALL BE RESPONSIBLE FOR VERIFYING ALL EXISTING CONDITIONS AND DIMENSIONS BEFORE COMMENCING WORK AND SHALL REPORT ANY DISCREPANCIES TO ARCHITECT.

FAUTLEROY & LATHAM, INCORPORATED
 ARCHITECTS, ENGINEERS, PLANNERS
 316 NORTH LEE LANE • COVINGTON, LA 70433 • (504) 893-4100

FOR THE
 MODERNIZATION WORK
 FOR THE
HOUSING AUTHORITY OF THE CITY OF SLIDELL
 SLIDELL, LOUISIANA
 SITE LA-103-3

TWO BEDROOM FLOOR PLAN, HANDICAPPED UNIT AND ELEVATIONS

Dwn. RD	Chk. DEF
Date 8-28-92	Rev. 10-23-91

Sh. **A-11** of 17