

**DETAIL - SERVICE CABLE THROUGH FIRE WALL**  
 AT APARTMENTS 8 & 9; 21 & 20; 38 & 39.

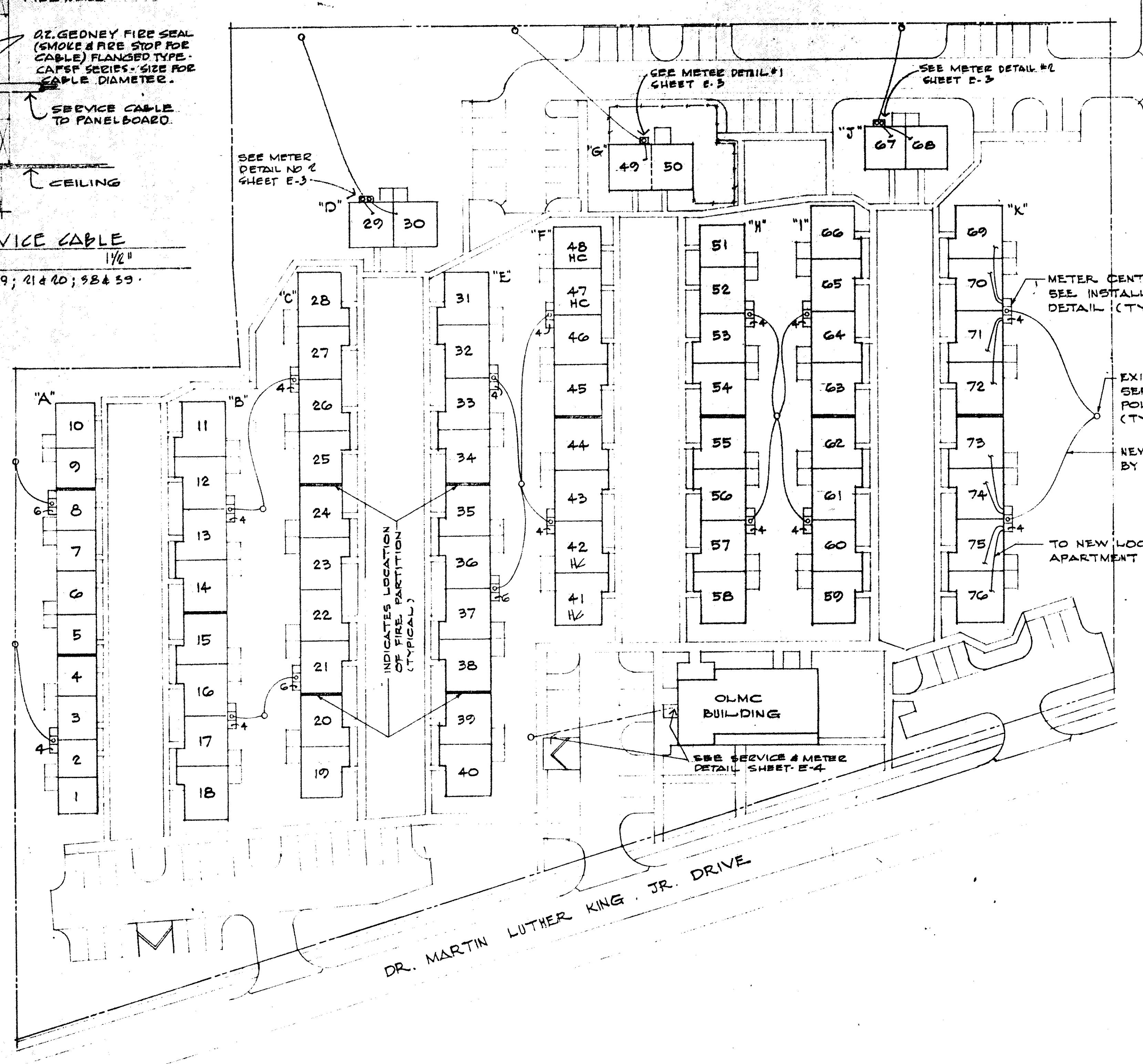

**SITE PLAN - PROPOSED**  
 SCALE: 1" = 40'-0"

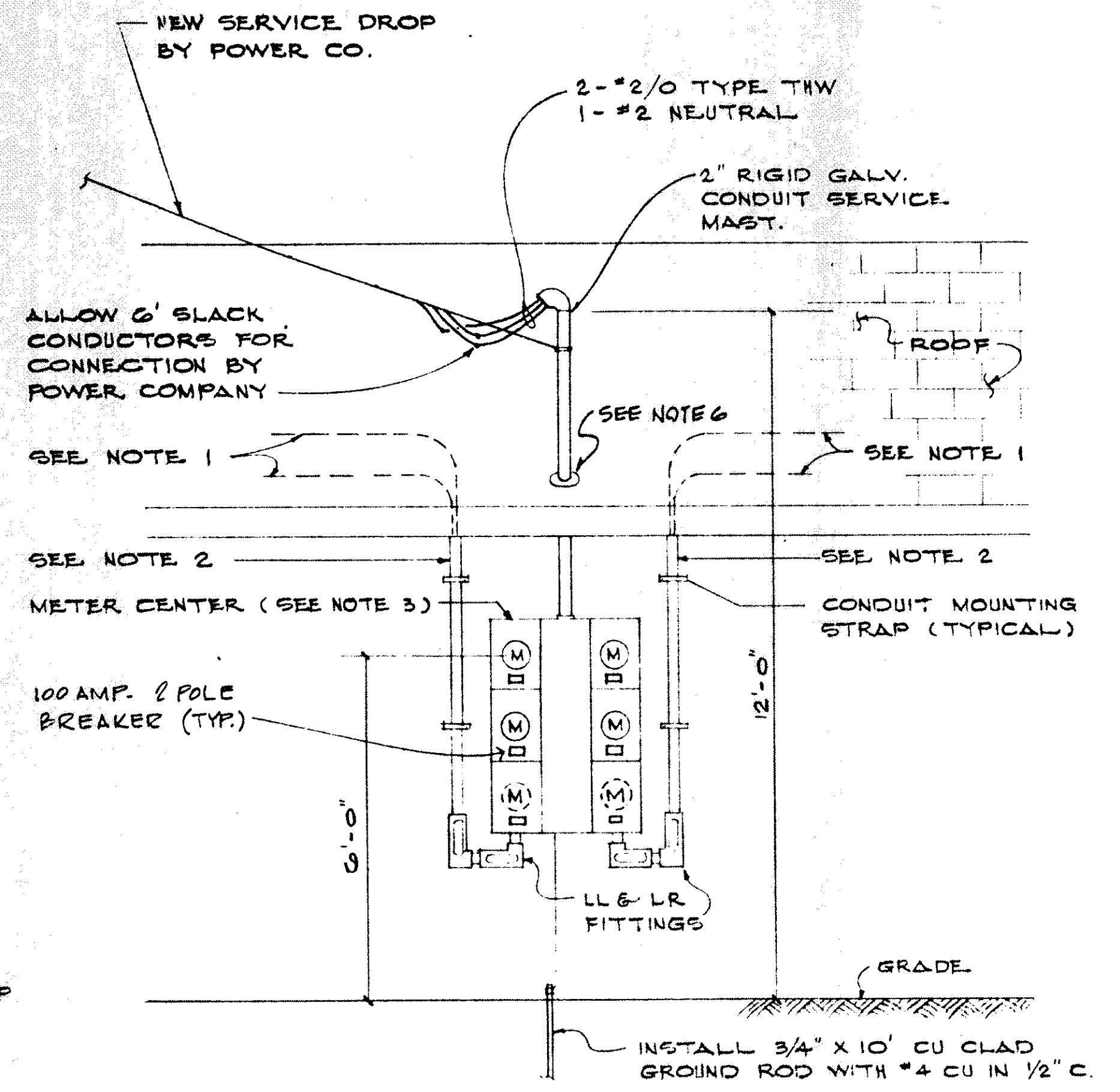

**TYPICAL METER CENTER INSTALLATION DETAIL**  
 NTS

**NOTES:**

1. RUN 3" x 4" W/GND. SERVICE ENTRANCE CABLE ABOVE CEILING TO LOCATION OF NEW APARTMENT PANEL. CONDUCTORS SHALL BE COPPER.
2. NEW 2" EMT CONDUIT TO A POINT ABOVE SOFFIT, BUSH END
3. METER CENTER IS SURFACE MOUNTED NEMA TYPE 3R ENCLOSURE SUITABLE FOR A MAXIMUM OF 6 METER SOCKETS RATED FOR 400 AMPS. INSTALL NUMBER OF SOCKETS REQUIRED TO SERVICE APARTMENTS AS INDICATED ON SITE PLAN. 1E-4 = 4 METERS; 6 = 6 METERS.
4. APARTMENTS AND BUILDING NOT SERVICED FROM METER CENTER WILL BE FED AS SHOWN ON DRAWING NO. E-3
5. EXISTING SERVICE HEADS AND METERS TO BE REMOVED. REPAIRING OF ROOF AND REPLACEMENT OF SHINGLES BY GENERAL CONTRACTOR.
6. ELECTRICAL CONTRACTOR TO INSTALL RUBBER FLASHING BOOT ON SERVICE MAST. INSTALLATION OF FLASHING UNDER SHINGLES BY GENERAL CONTRACTOR.
7. ALL METER DEVICES SHALL BE RATED 125 AMPERES AND MEET THE REQUIREMENTS OF CENTRAL LOUISIANA ELECTRIC CO.

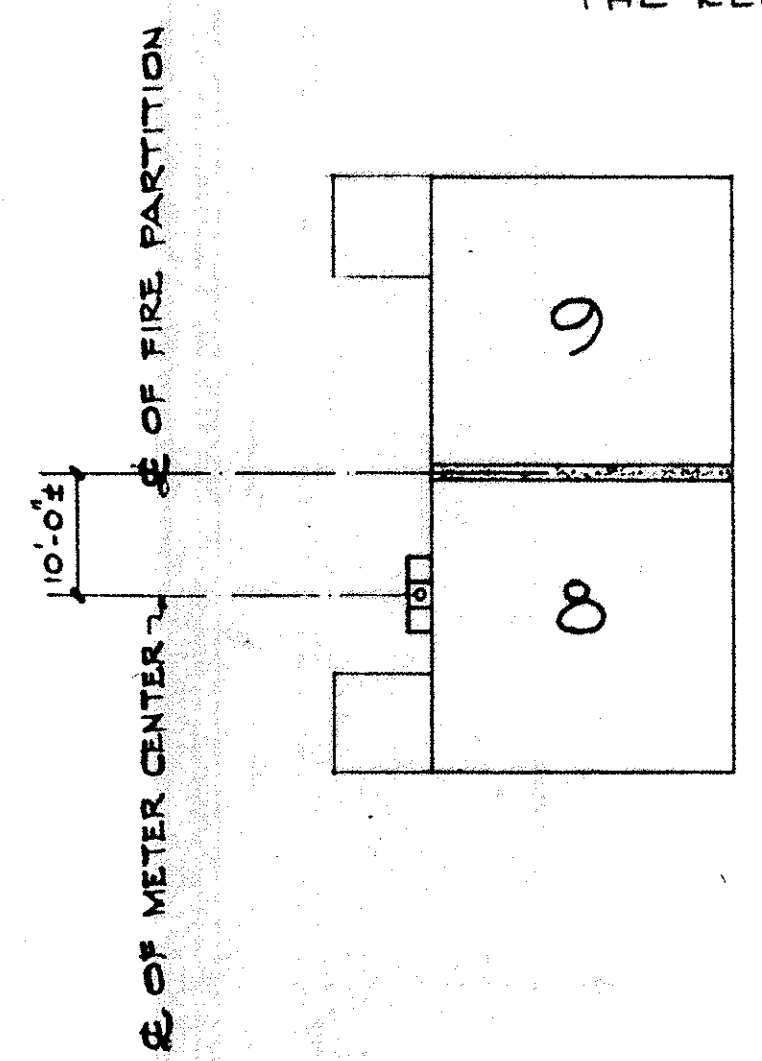

**METER LOCATION PLAN AT APARTMENTS 8 & 9**  
 NTS

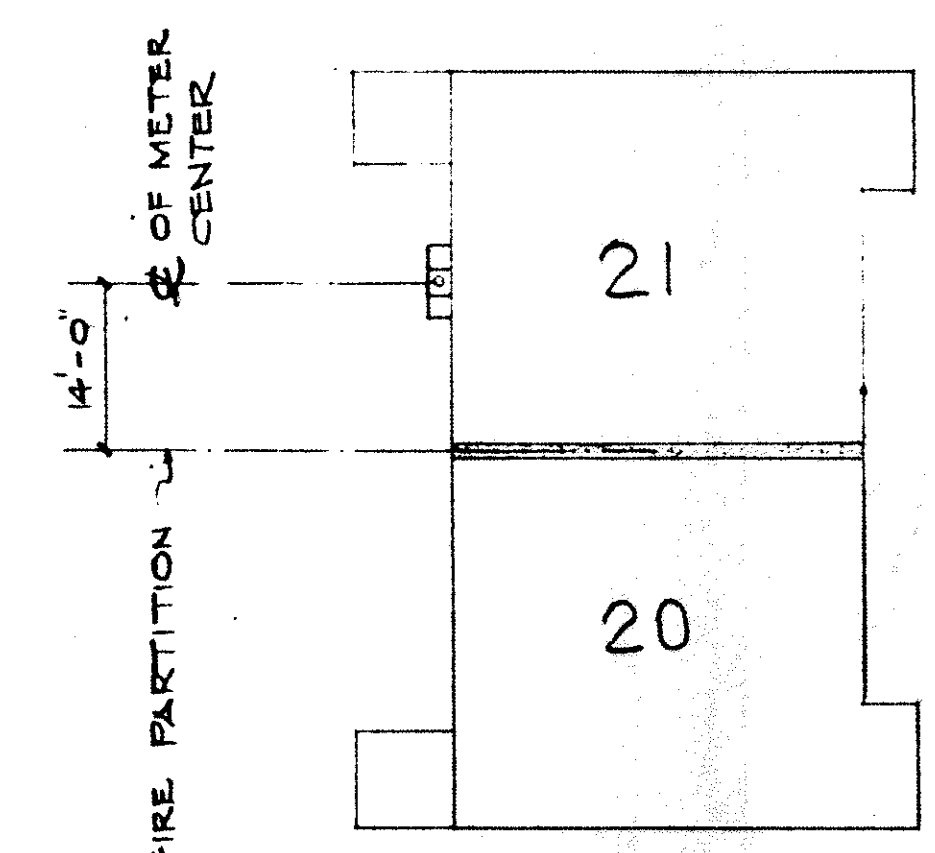

**METER LOCATION PLAN AT APARTMENTS 21 & 20**  
 NTS

CONTRACTOR SHALL BE RESPONSIBLE FOR VERIFYING ALL EXISTING CONDITIONS AND DIMENSIONS BEFORE COMMENCING WORK AND SHALL REPORT ANY DISCREPANCIES TO ARCHITECT.

**FAULTNER & LATHAM ARCHITECTS**  
 316 NORTH LEE LANE  
 COVINGTON, LA 70433  
 SAM FAULTNER  
 KENNETH LATHAM  
 AIA  
 AIA  
 NCARB  
 NCARB

THE HOUSING AUTHORITY OF THE CITY OF SLIDELL  
 SLIDELL, LOUISIANA  
 SITE LA-103-3

STATE OF LOUISIANA  
 JESSE G. DYKES  
 REG. No. 4592  
 PROFESSIONAL ENGINEER  
 ELECTRICAL ENGINEERING

Date: 12-22-97  
 Rev: 12-22-97  
**E-2**