

NOTES:

- TOP OF SLAB ELEVATION 100'-0" = SURVEY DATUM 8.00 MSL
- MAINTAIN 4" THICK SLAB THROUGHOUT. REINFORCE WITH 6x6 - 4/4 MESH 1" CLEAR FROM THE TOP OF THE SLAB.
- SLOPE SLAB TO FLOOR DRAINS.

FOUNDATION PLAN - OFFICE/LAUNDRY/MAINTENANCE/COMMUNITY BLDG.
SCALE 1/8" = 1'-0"

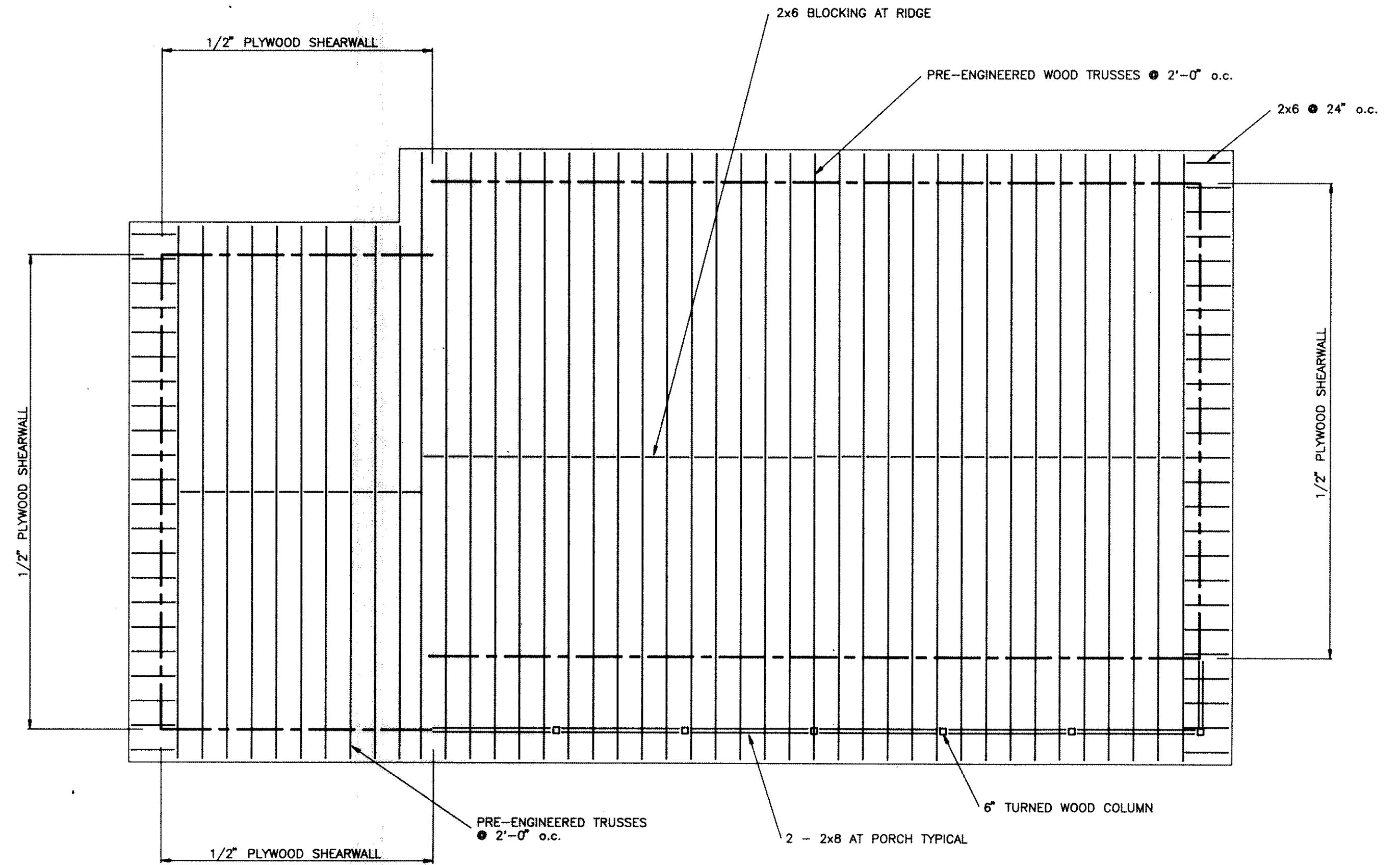

NOTES:

- INDICATES 2x4 @ 16" o.c. BEARING WALL.
- EXTERIOR STUD WALLS SHALL BE COVERED WITH 1/2" PLYWOOD TO ACT AS A SHEARWALL WHERE SHOWN ON THE PLAN. SEE THE GENERAL NOTES FOR NAILING.
- ALL HEADERS IN BEARING WALLS OVER DOORS AND WINDOWS SHALL BE 2 - 2x10'S.
- ALL BRICK LINTELS OVER DOORS AND WINDOWS SHALL BE ANGLE 3 1/2x3 1/2x3/8 GALVANIZED WITH A MINIMUM BEARING OF 8".
- FOR DETAILS OF ROOF TRUSSES, SEE THE ARCHITECTURAL BUILDING SECTIONS.

ROOF FRAMING PLAN - OFFICE/LAUNDRY/MAINTENANCE/COMMUNITY BLDG.
SCALE 1/8" = 1'-0"

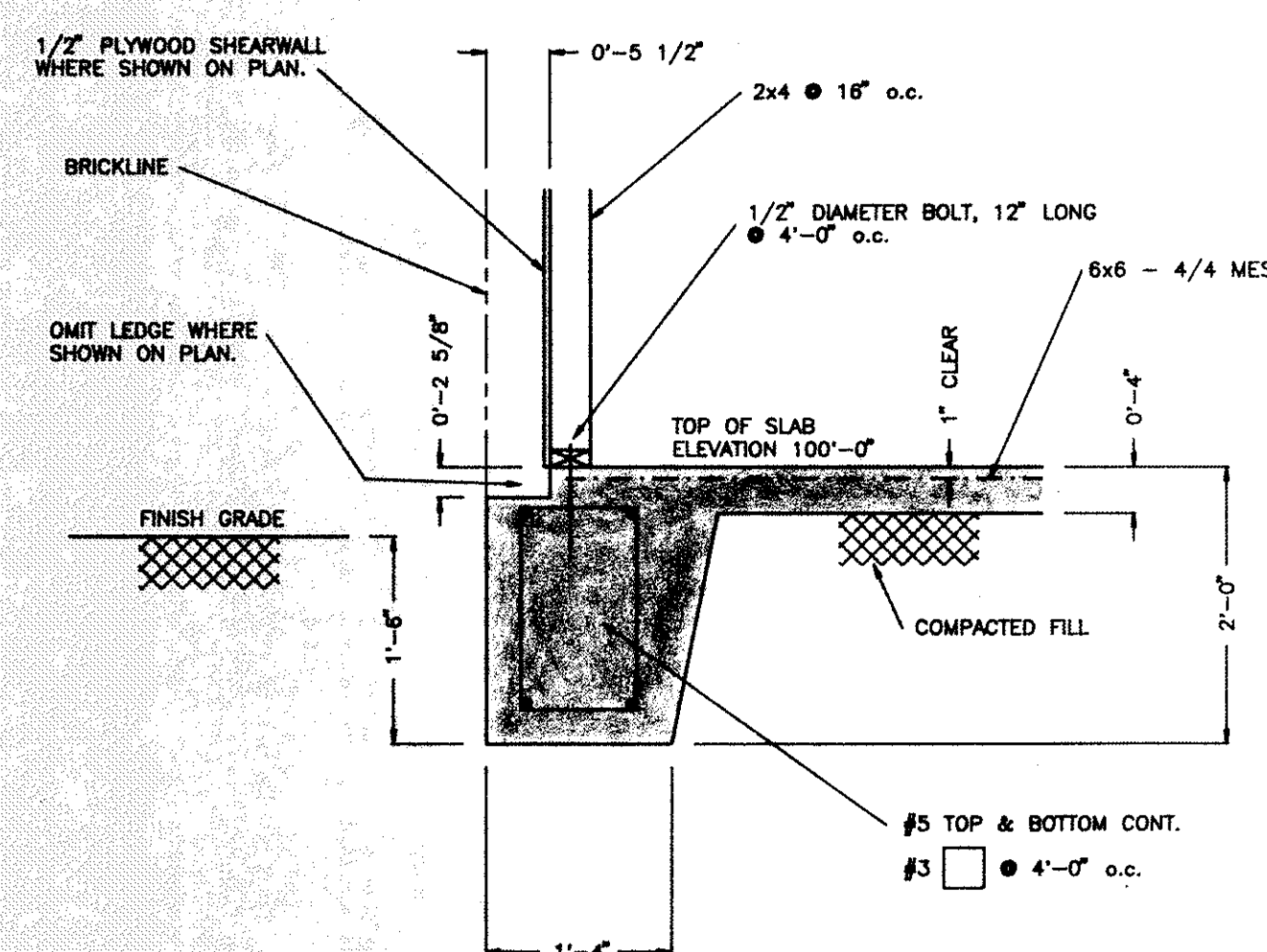

SECTION 1
SCALE 3/4" = 1'-0"

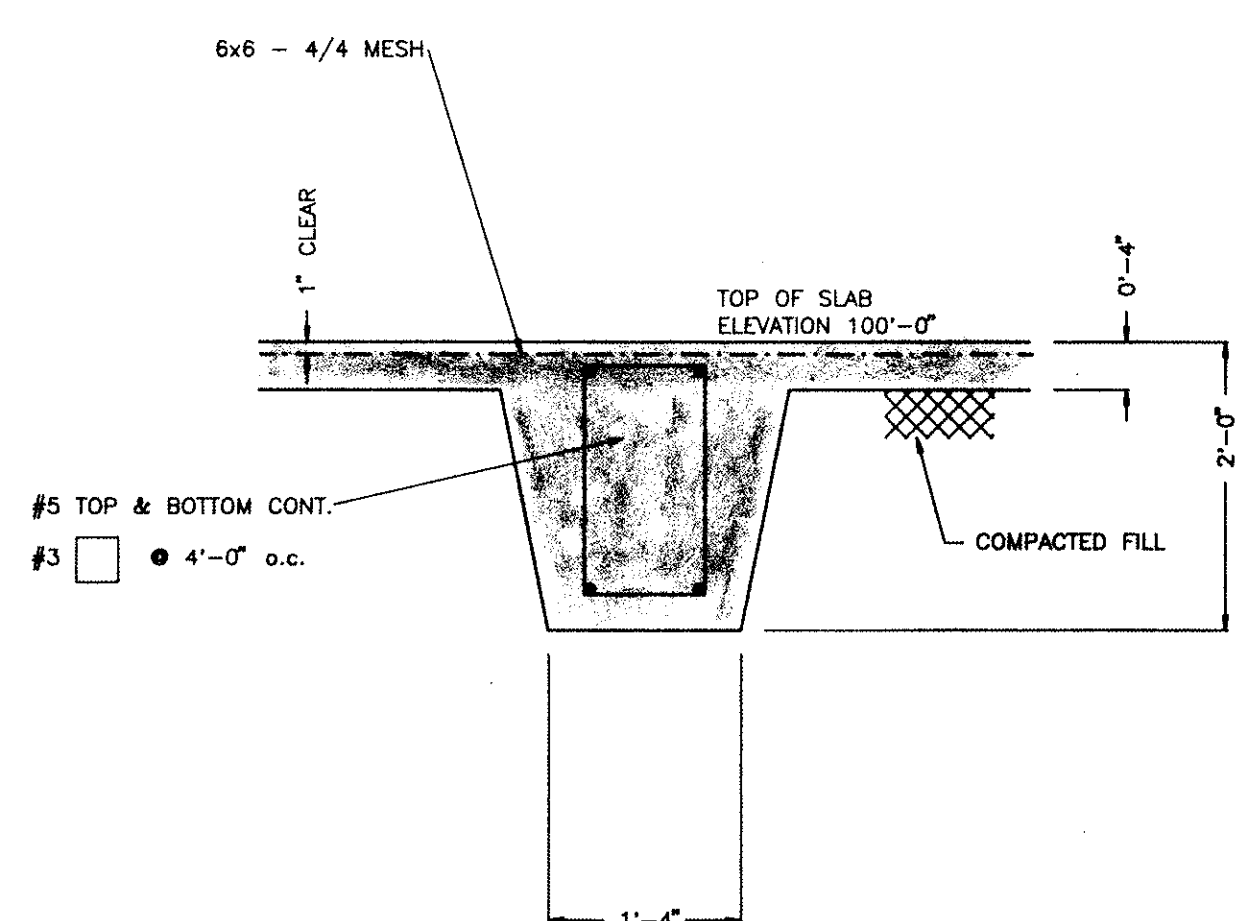

SECTION 2
SCALE 3/4" = 1'-0"

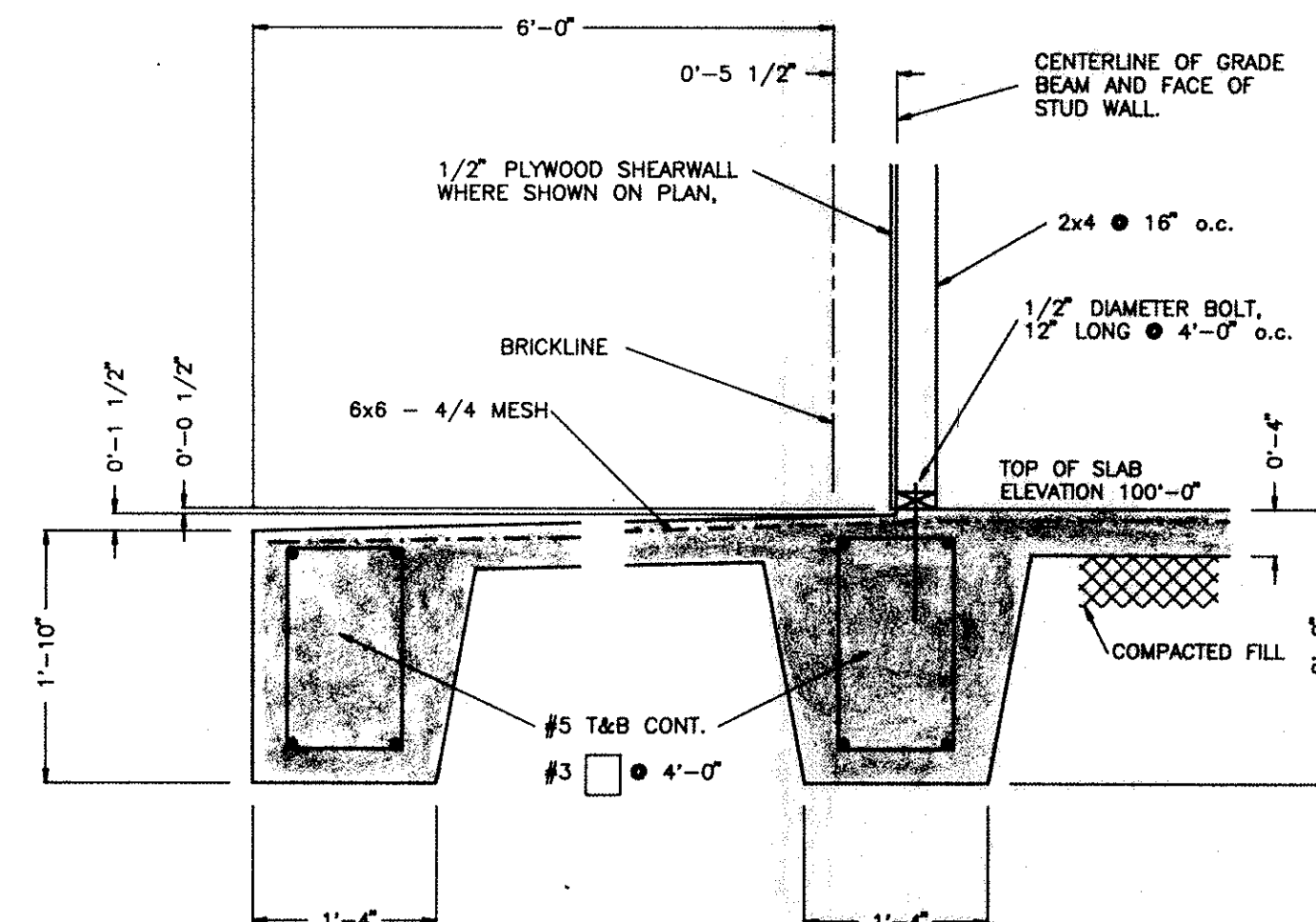

SECTION 3
SCALE 3/4" = 1'-0"

CONTRACTOR SHALL BE RESPONSIBLE FOR VERIFYING ALL EXISTING CONDITIONS AND DIMENSIONS BEFORE COMMENCING WORK AND SHALL REPORT ANY DISCREPANCIES TO ARCHITECT.

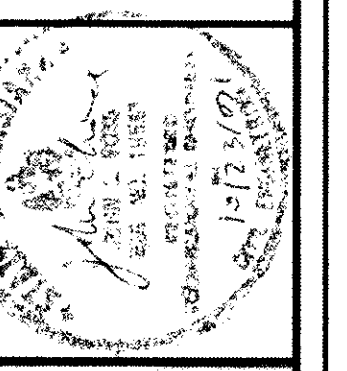

OLMC BLDG. FOUNDATION PLAN, FRAMING PLAN AND FOUNDATION DETAILS

Dwn. JCB
Date 4-28-92

Chk. JCB
Rev. 10-23-91