

PILES, TYP.

SECTION B

SCALE: 1/4" = 1'

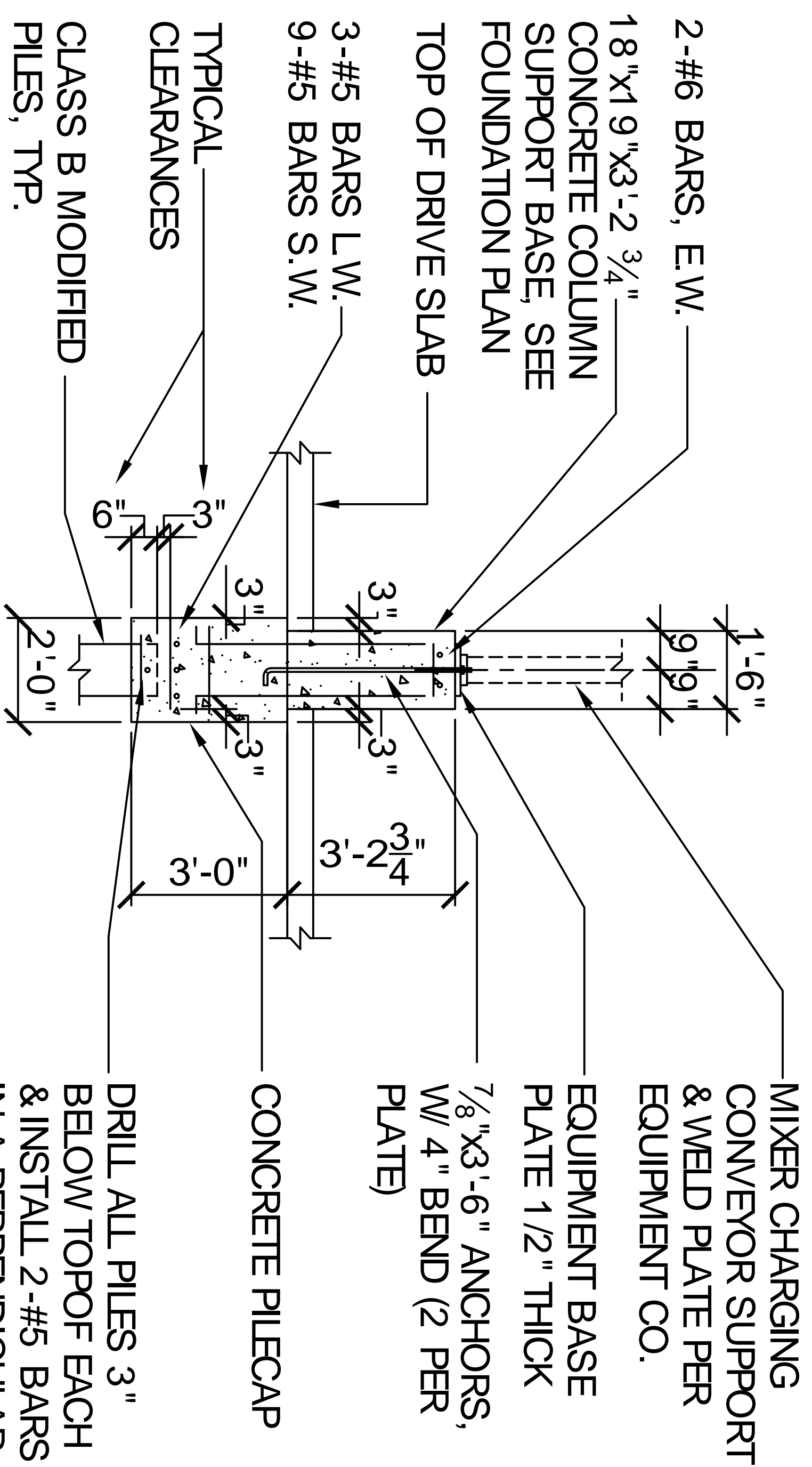
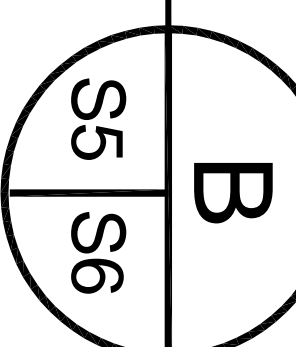

SECTION C

SCALE: 1/4" = 1'

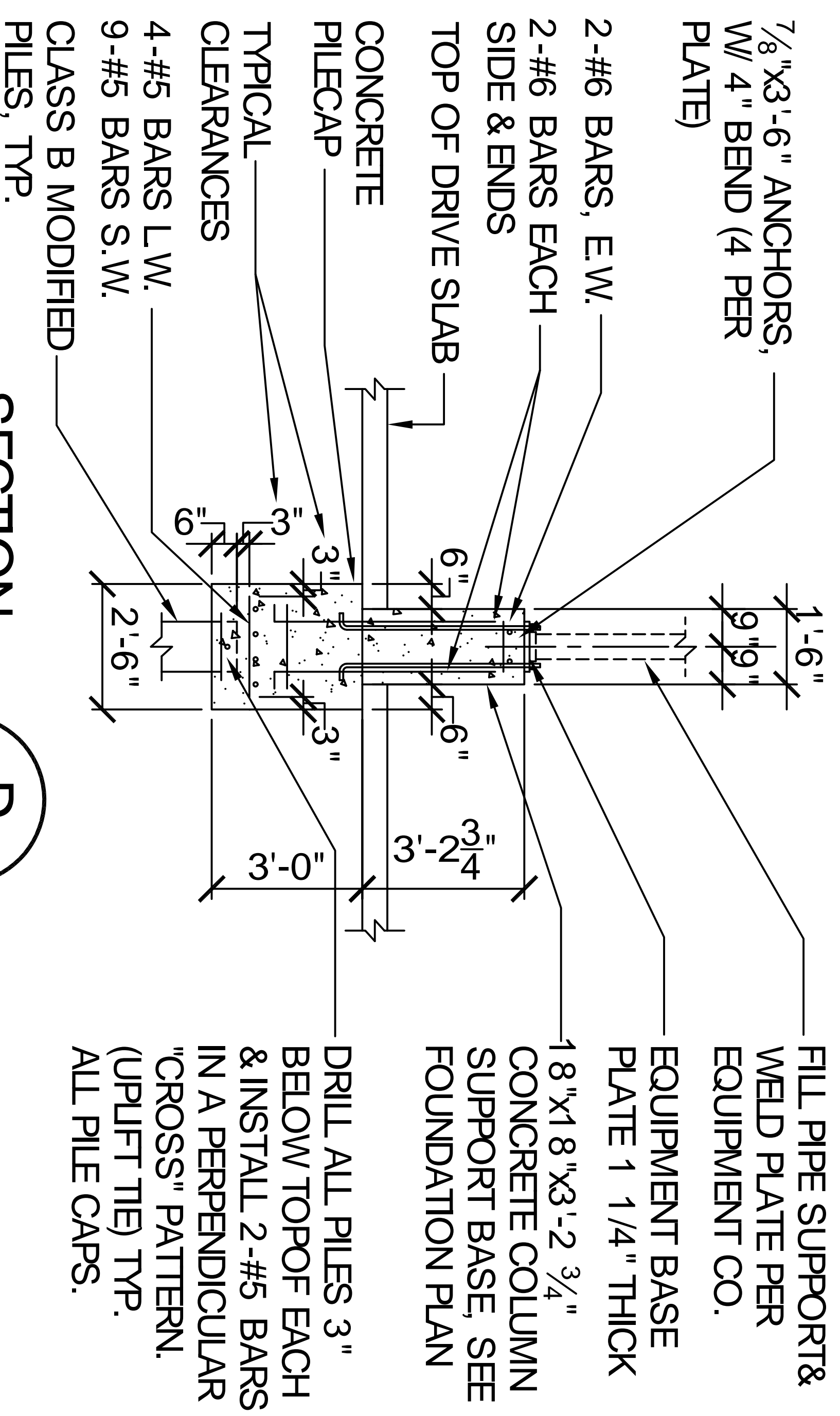
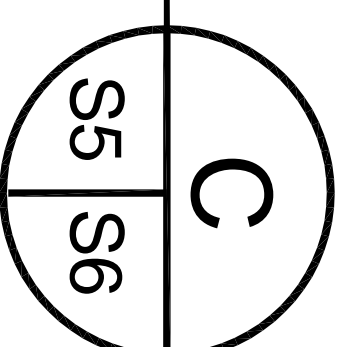

SECTION D

SCALE: 1/4" = 1'

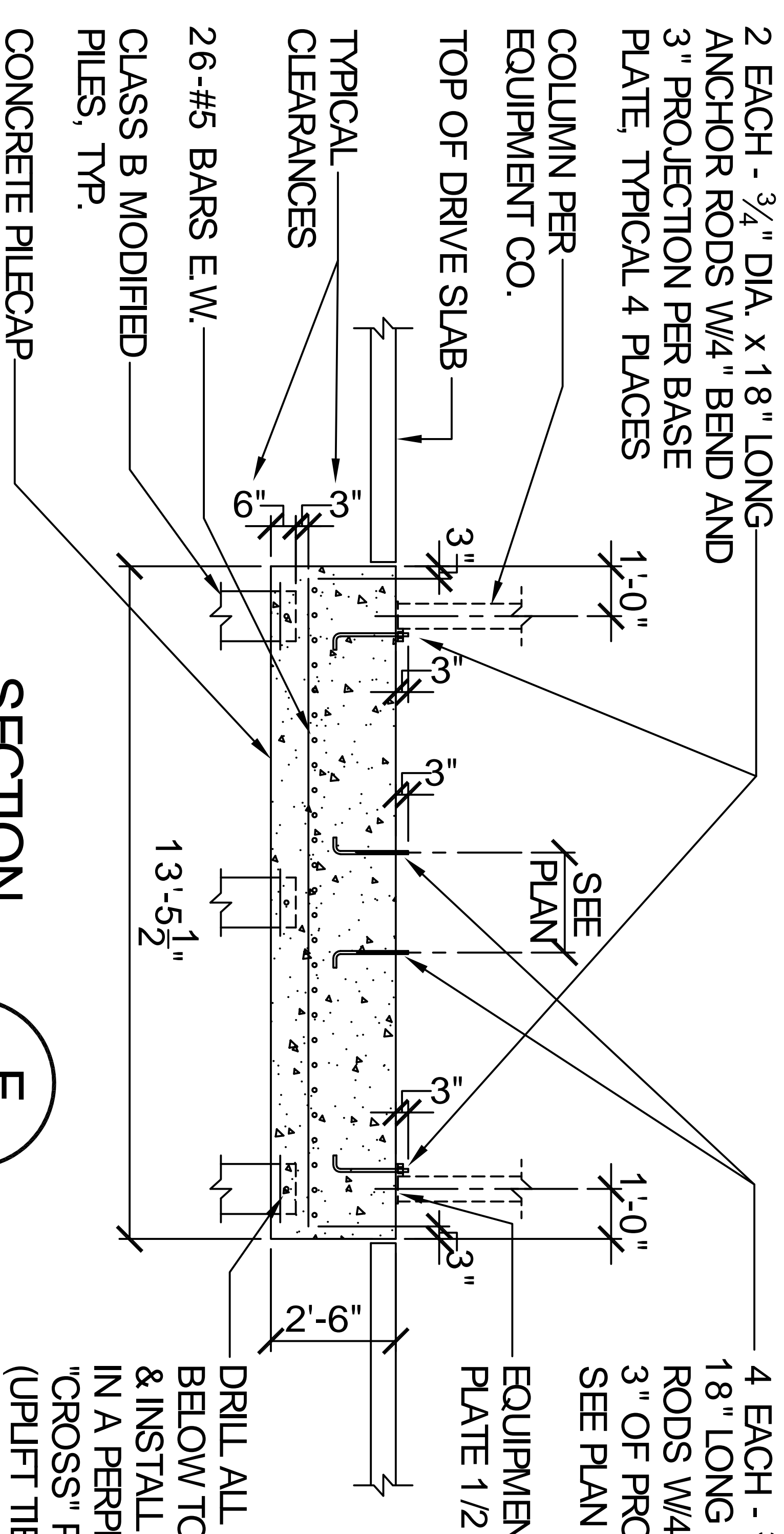
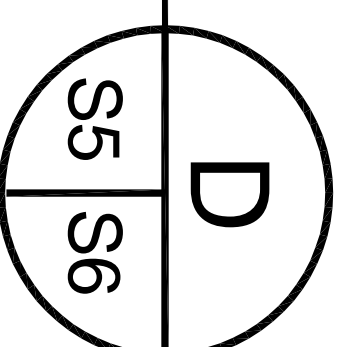

SECTION E

SCALE: 1/4" = 1'

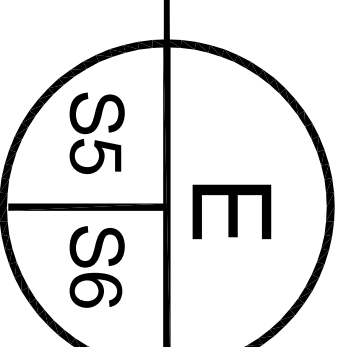

- NOTES:**
1. CONTRACTOR SHALL FIELD VERIFY ALL DIMENSIONS & DEPRESSIONS PRIOR TO CONSTRUCTION.
 2. MUCK OUT 24" DEEP FOR FOUNDATION PADS MINIMUM OR TO UNDISTURBED SOIL.
 3. TREAT SOIL BELOW SLAB FOR TERMITES.
 4. CONCRETE MIX SHALL BE 3000 PSI. MINIMUM. DRIVE CONCRETE SLAB SHALL NOT BE LESS THAN 4" THICK.
 5. PILES ARE TO BE CLASS B MODIFIED, ALL PILES TO BE 40' IN LENGTH.
 6. DESIGN LOAD-6 TONS PER PILE.
 7. NO FIELD SUPERVISION OR INSPECTION PROVIDED UNDER THIS SEAL UNLESS NOTED OTHERWISE.
 8. PILE LAYOUT MAY BE MODIFIED DUE TO ACTUAL DRIVING CONDITIONS, ENGINEER TO BE ADVISED.
 9. THIS PILE SUPPORTED FOUNDATION IS DESIGNED TO MEET THE GENERAL SOIL CONDITIONS AS SHOWN ON THE GENERAL SOIL ANALYSIS. THE CONTRACTOR OR OWNER IS ADVISED THAT A SOILS ANALYSIS SHOULD BE MADE PRIOR TO CONSTRUCTION.
 10. A PILE BLOW COUNT LOG OF ALL PILES IS TO BE SUBMITTED TO THE ENGINEER OF RECORD.
 11. LOG WILL RELEASE THE ENGINEER OF ALL RESPONSIBILITY.
 12. CONTRACTOR IS RESPONSIBLE FOR THE COMPARISON AND VERIFICATION OF PILE CAPACITY TO RECENT EQUIPMENT DRAWINGS, ASSURING THAT PILES DO FALL WITHIN LIMITS OF DESIGN CAPACITY.
 13. ALL WATER (RAIN, RISING WATER, ETC.) SHALL BE DIRECTED AWAY FROM THE FOUNDATION AND CURING OF SAME. POSITIVE DRAINAGE MUST BE MAINTAINED AT ALL TIMES.