

LEGEND

- SEWER MANHOLE - SEWER LINE
- WATER MANHOLE - WATER LINE
- GAS MANHOLE - GAS LINE
- TELE MANHOLE - TELE LINE
- DRAIN MANHOLE - DRAIN LINE
- POWER POLE / OVERHEAD LINES
- ELECTRIC TELEPHONE / CABLE TV
- ELEC. TOWER / OVERHEAD LINES
- CATCH BASIN
- CATCH BASIN WITH COVER
- CATCH BASIN WITH MANHOLE
- TRAFFIC LIGHT
- TELE. ELEC. CATCH POST/STAKE
- GAS, WATER, ELECTRIC METERS
- SEWER - DRAIN CLEANOUT
- FIRE HYDRANT
- GY WIRE ANCHOR
- SIGN
- MAILBOX
- TREE
- SHRUB
- FENCE

GENERAL NOTES

THE LOCATIONS OF UNDERGROUND UTILITIES AS SHOWN HEREON ARE BASED ON THE LOCATIONS OF UNDERGROUND UTILITIES OR STRUCTURES MAY VARY FROM THE LOCATIONS SHOWN HEREON. ADDITIONAL BURIED UTILITIES OR STRUCTURES MAY BE ENCOUNTERED DURING THE COURSE OF CONSTRUCTION. THE SURVEYOR HAS CONDUCTED VISUAL INSPECTIONS OF THE PROPERTY TO LOCATE BURIED UTILITIES OR STRUCTURES.

I HAVE CONSULTED THE FLOOD INSURANCE RATE MAPS AND FOUND THIS PARCEL IS IN FLOOD ZONE X. THE FLOOD INSURANCE RATE MAPS ARE AVAILABLE AT THE FEDERAL FLOOD INSURANCE ADMINISTRATION, 4421/1989 FLOOD ZONE. 2. BASE FLOOR ELEVATION: 74.78.

17.8M. = NAIL IN OAK TREE @ THE CENTER OF THE WESTERN PROPERTY LINE

1) SURVEY BY IVAN M. BORKEN
DWC No. 38.837, DATED: 7/12/1984, REVISED: 5/9/1991

2) SURVEY BY J.V. BURKES & ASSOCIATES, INC.
DWC No. 972240, DATED: 12/1/1997

3) SURVEY BY J.V. BURKES & ASSOCIATES, INC.
DWC No. 1009866, DATED: 4/12/2006

4) SURVEY BY J.V. BURKES & ASSOCIATES, INC.
DWC No. 1009847, DATED: 6/13/2005

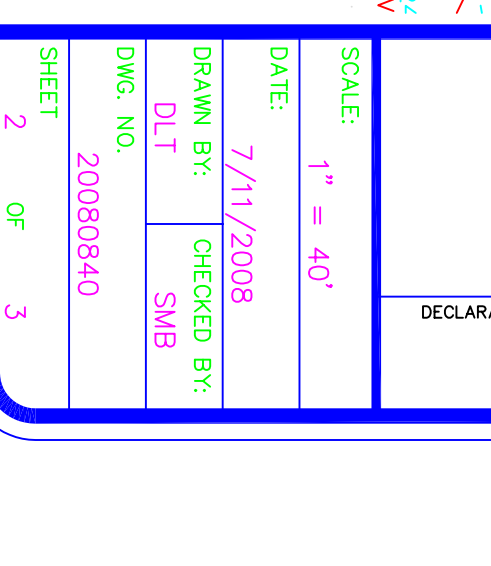

TOPOGRAPHIC SURVEY OF 38.658 ACRES PARCEL OF LAND SECTION 4 & 38, T9S-R14E CITY OF SLIDELL, ST. TAMMANY PARISH, LOUISIANA

DECLARATION IS MADE TO ORIGINAL PURCHASER OF THE SURVEY. IT IS NOT TRANSFERABLE TO ADDITIONAL INSTITUTIONS OR SUBSEQUENT OWNERS. SURVEY IS VALID ONLY IF PRINT HAS ORIGINAL SEAL OF SURVEYOR.

HONAKER FUNERAL HOME

NO.	DESCRIPTION	DATE	BY	CHKD

J.V. Burkes & Associates, Inc.
SURVEYING ENGINEERING • ENVIRONMENTAL

1805 Shortleaf Hwy
Slidell, Louisiana 70458
E-mail: jvbassoc@burkes.com

Phone: 985-649-0075 Fax: 985-649-0154
Mississippi Phone: 228-435-5800

SEAN M. BURKES
LA REG. NO. 4785

I CERTIFY THAT THIS PLAN DOES REPRESENT AN ACTUAL GROUND SURVEY AND THAT TO THE BEST OF MY KNOWLEDGE NO ENCROACHMENTS EXIST EITHER WAY ACROSS ANY OF THE PROPERTY LINES, EXCEPT AS SHOWN. ENCUMBRANCES SHOWN HEREON ARE NOT NECESSARILY EXCLUSIVE. ENCUMBRANCES OF RECORD AS SHOWN ON TITLE OPINION OR TITLE POLICY WILL BE ADDED HERETO UPON REQUEST, AS SURVEYOR HAS NOT PERFORMED ANY TITLE SEARCH OR ABSTRACT.

PROPERTY IS NOT SURVEYED IN ACCORDANCE WITH THE LOUISIANA "MINIMUM STANDARDS FOR PROPERTY BOUNDARY SURVEYS." BEARINGS ARE BASED ON RECORD BEARINGS UNLESS NOTED OTHERWISE.