

OPENING PROTECTION FROM WINDBORNE DEBRIS FASTENING SCHEDULE FOR WOOD STRUCTURAL PANELS			
FASTENER SPACING			
FASTENER TYPE	PANEL SPAN ≤ 4 FOOT	PANEL SPAN ≤ 6 FOOT	PANEL SPAN ≤ 8 FOOT
2-1/2" x 4" WOOD SCREWS	16"	12"	9"
2-1/2" x 6" WOOD SCREWS	16"	16"	12"

WINDOWS IN BUILDINGS LOCATED IN WIND BORNE DEBRIS REGIONS SHALL HAVE GLAZED OPENINGS PROTECTED FROM WINDBORNE DEBRIS. WOOD STRUCTURAL PANELS WITH A MIN THICKNESS OF 7/16" AND A MAX SPAN OF 8 FEET SHALL BE PERMITTED FOR OPENING PROTECTION IN ONE AND TWO STORY BUILDINGS. PANELS SHALL BE REQUIT TO COVER THE GLAZED OPENINGS WITH ATTACHMENT HARDWARE PROVIDED.

NOTE
INSTALL ALL COMPONENTS AND CLADDING IN ACCORDANCE WITH SCHEDULES AND NOTES ON SHIT. A-7

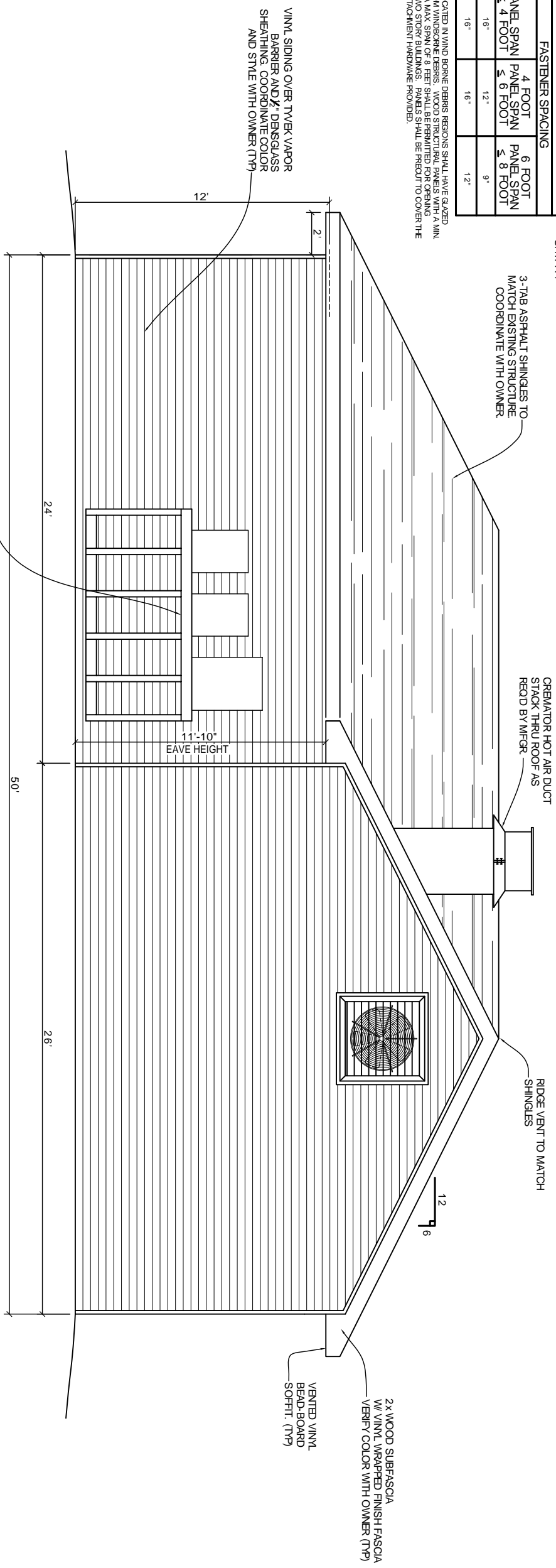

EAST ELEVATION
SCALE: 3/8" = 1'-0"

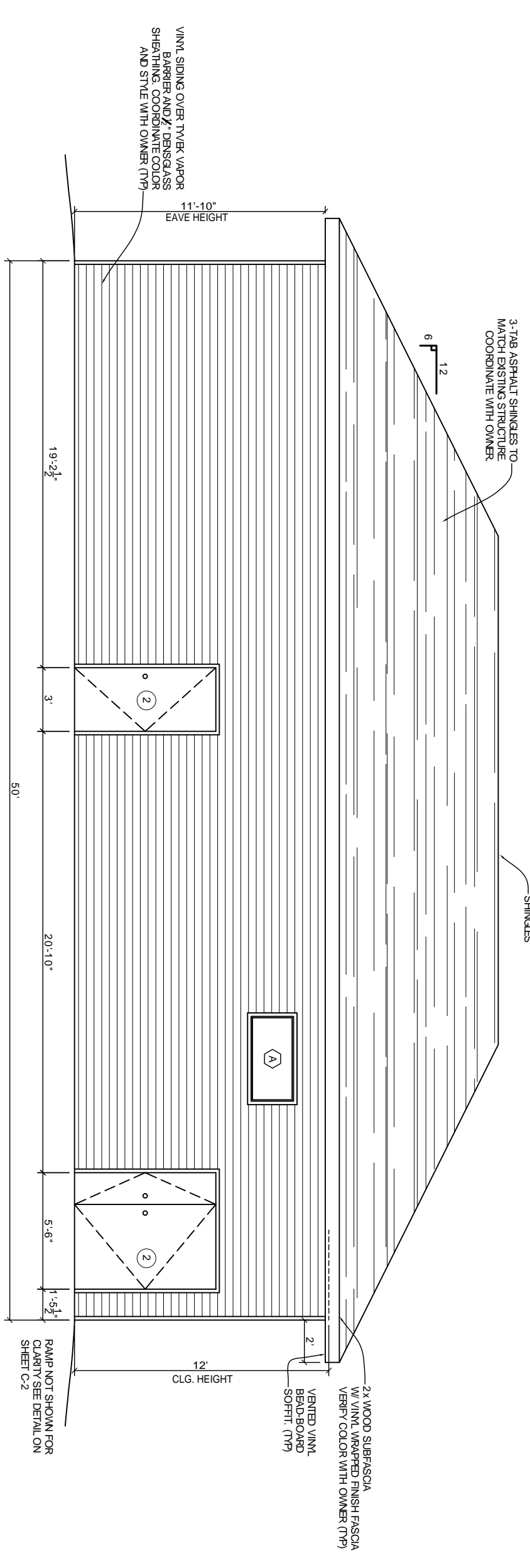

WEST ELEVATION
SCALE: 3/8" = 1'-0"

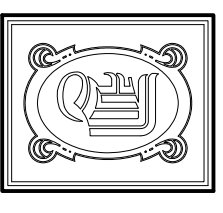

DAMMON ENGINEERING, INC.

CHIEF ENGINEER
EMMETT DAMMON, P.E.
CHIEF ARCHITECT
ROBERT WILTSE

1095 FLORIDA AVENUE
SUDELL, LA. 70458
OFFICE: 985-649-5832
FAX: 985-641-5950

WEBSITE:
WWW.DAMMONENGINEERING.COM
EMAIL:
DAMMONENG@BELLSOUTH.NET

ARCHITECTURE
ENGINEERING
STUDIES
PLANNING
INVESTIGATION
EXPERT WITNESS

**NEW
CREMATORY
AND EMBALMING
FACILITY**

HONAKER FUNERAL
HOME
TERRY TRANCHINA
1751 W. GAUSE BLVD
SUDELL, LA

**EXTERIOR
ELEVATIONS**

REV: 12-04-09
SCALE: AS NOTED
JOB#: 1999
DATE: 6-9-09
SHEET 12

A-6