

OPENING PROTECTION FROM WINDBORNE DEBRIS			
FASTENING SCHEDULE FOR WOOD STRUCTURAL PANELS			
FASTENER SPACING			
FASTENER TYPE	PANEL SPAN	4 FOOT PANEL SPAN	6 FOOT PANEL SPAN
2-1/2" x 4" WOOD SCREWS	≤ 4 FOOT	≤ 6 FOOT	≤ 8 FOOT
2-1/2" x 4" WOOD SCREWS	16"	12"	9"
		16"	12"

WINDOWS IN BUILDINGS LOCATED IN WIND BORNE DEBRIS REGIONS SHALL HAVE GLAZED OPENINGS PROTECTED FROM WINDBORNE DEBRIS BY MEANS OF A MINIMUM THICKNESS OF 7/16" AND A MAX. SPAN OF 8 FEET SHALL BE PERMITTED FOR OPENING PROTECTION IN ONE AND TWO STORY BUILDINGS. PANELS SHALL BE PERCUT TO COVER THE GLAZED OPENINGS WITH ATTACHMENT HARDWARE PROVIDED.

NOTE:
INSTALL ALL COMPONENTS AND CLADDING IN ACCORDANCE WITH SCHEDULES AND NOTES ON SHT. A-7

3-TAB ASPHALT SHINGLES TO MATCH EXISTING STRUCTURE. COORDINATE WITH OWNER.

CREMATOR HOT AIR DUCT STACK THRU ROOF AS REQ'D BY MFG.

RIDGE VENT TO MATCH SHINGLES

2" WOOD SUBFASCIA W/ VINYL WRAPPED FINISH FASCIA VERIFY COLOR WITH OWNER (TYP)

VENTED VINYL BEAD-BOARD SOFFIT. (TYP)

PREFINISHED HARDPLANK @ LAP SIDING OVER TYVEK VAPOR BARRIER AND DENSGLASS SHEATHING. COORDINATE COLOR AND STYLE WITH OWNER (TYP)

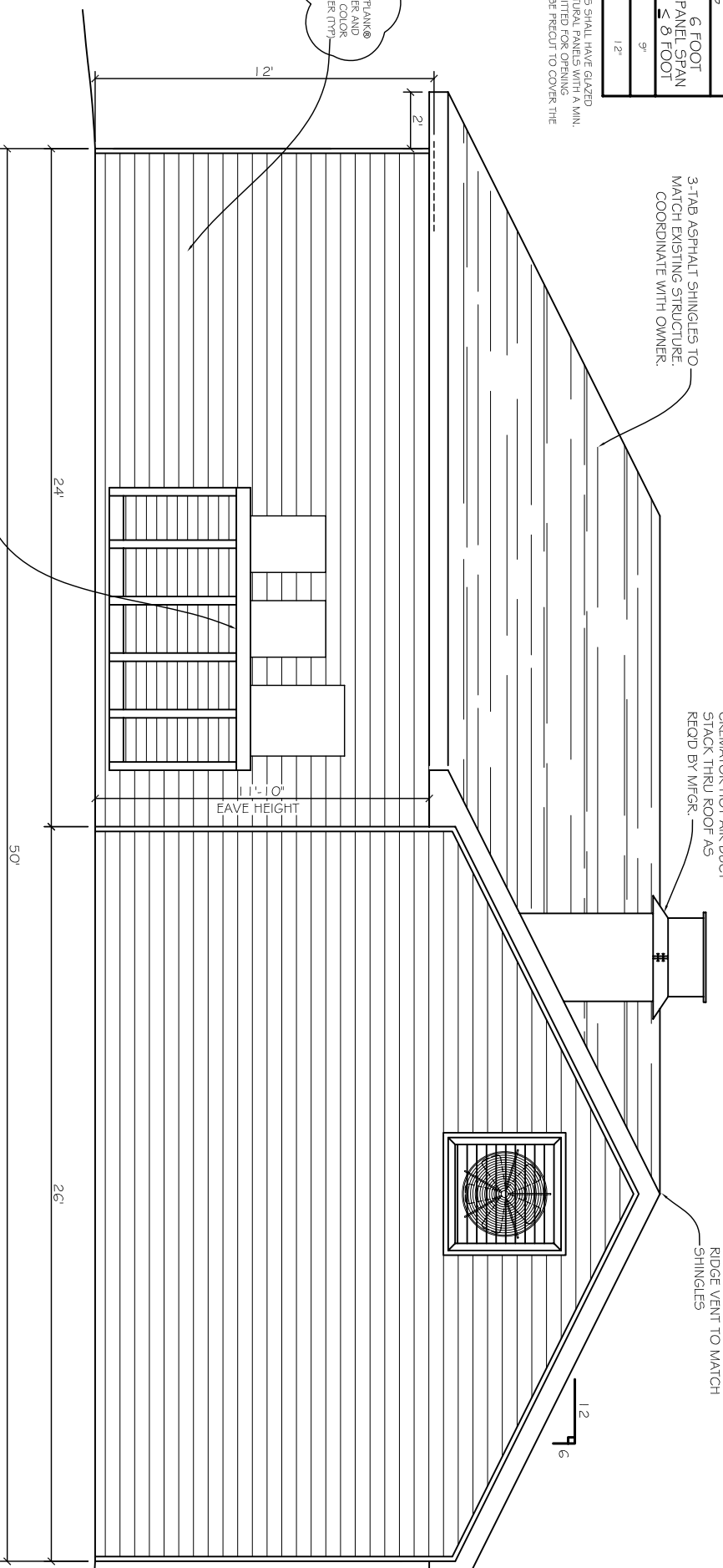

A/C EQUIP. PLATFORM SEE SHEET A-3 FOR DETAIL

EAST ELEVATION
SCALE: 3/8" = 1'-0"

3-TAB ASPHALT SHINGLES TO MATCH EXISTING STRUCTURE. COORDINATE WITH OWNER.

RIDGE VENT TO MATCH SHINGLES

PREFINISHED HARDPLANK @ LAP SIDING OVER TYVEK VAPOR BARRIER AND DENSGLASS SHEATHING. COORDINATE COLOR AND STYLE WITH OWNER (TYP)

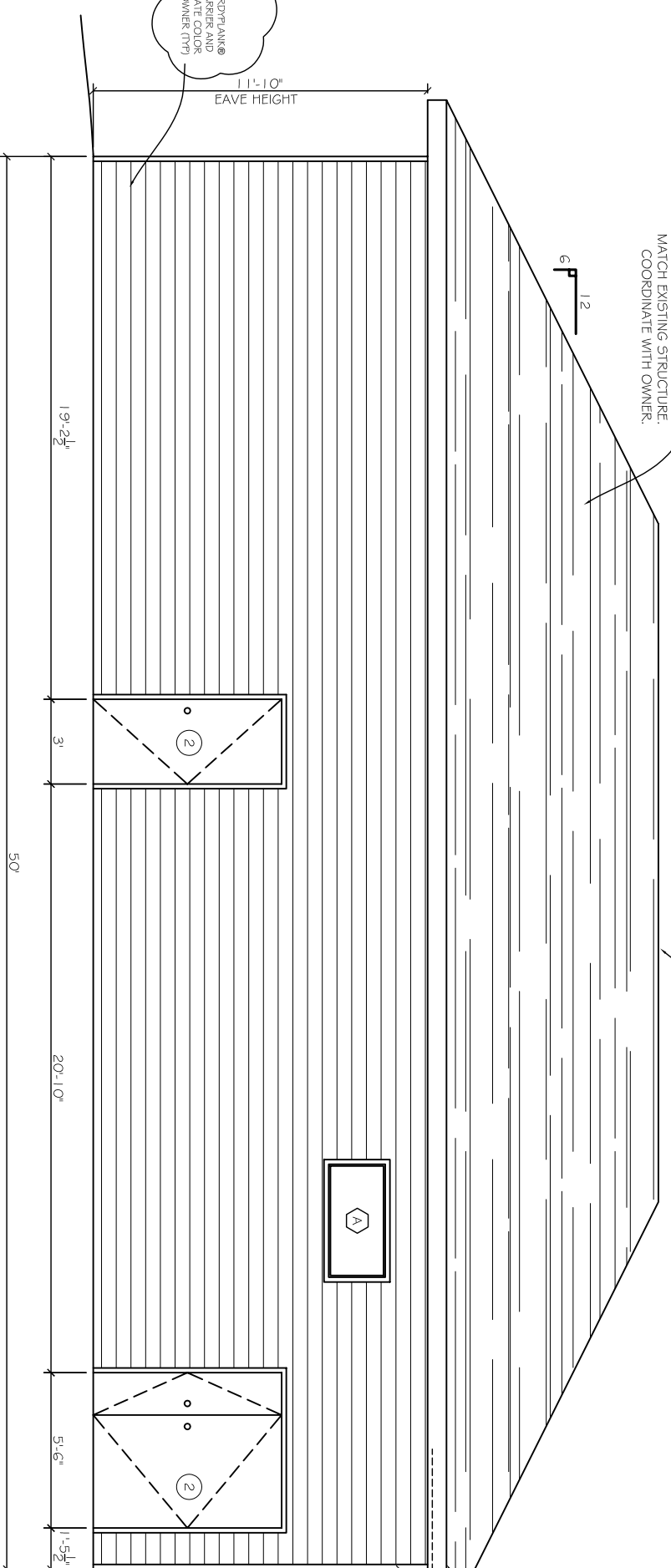

RAMP NOT SHOWN FOR CLARITY SEE DETAIL ON SHEET C-2

WEST ELEVATION
SCALE: 3/8" = 1'-0"

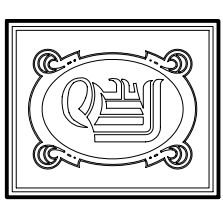

DAMMON
ENGINEERING, INC.

CHIEF ENGINEER
EMMETT DAMMON, P.E.
CHIEF ARCHITECT
ROBERT WILTSE

1095 FLORIDA AVENUE
SLIDELL, LA. 70458
OFFICE: 985-649-5832
FAX: 985-641-5950

WWW.DAMMONENGINEERING.COM
EMAIL: DAMMONENG@BELLSOUTH.NET

ARCHITECTURE
ENGINEERING
STUDIES
PLANNING
INVESTIGATION
EXPERT WITNESS

NEW
CREMATORY
AND EMBALMING
FACILITY

HONAKER FUNERAL
HOME
TERRY TRANCHINA
1751 W. GAUSE BLVD.
SLIDELL, LA

EXTERIOR
ELEVATIONS

REV: 12-04-09
6-2-10
SCALE: AS NOTED
JOB#: 1999
DATE: 6-9-09
SHEET 12

A-6

OF 19