

DAMMON ENGINEERING, INC.

CHIEF ENGINEER
EMMETT
DAMMON, P.E.

CHIEF ARCHITECT
ROBERT
WILTSE

1095 FLORIDA AVENUE
SLIDELL, LA. 70458
OFFICE: 985-649-5832
FAX: 985-641-5950

WEBSITE:
WWW.DAMMONENGINEERING.COM

EMAIL:
DAMMONENG@BELLSOUTH.NET

- ARCHITECTURE
- ENGINEERING
- STUDIES
- PLANNING
- INVESTIGATION
- EXPERT WITNESS

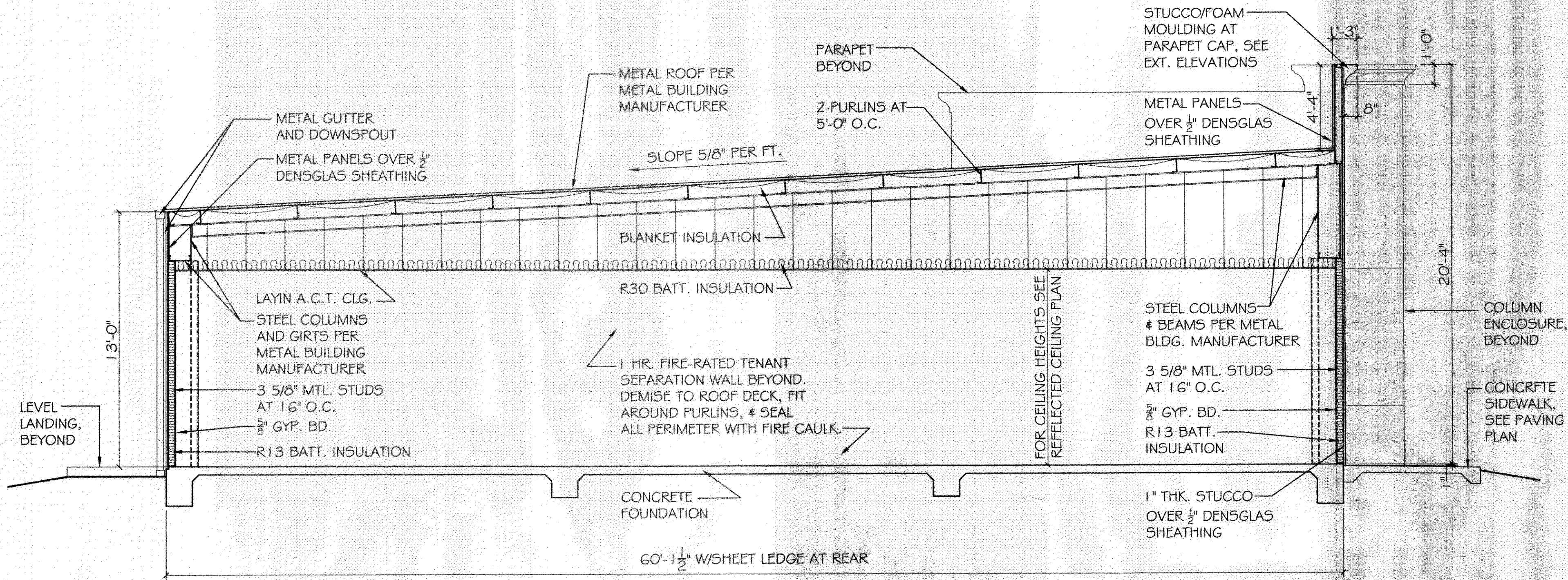

TYPICAL BUILDING SECTION
SCALE: 1/4" = 1'

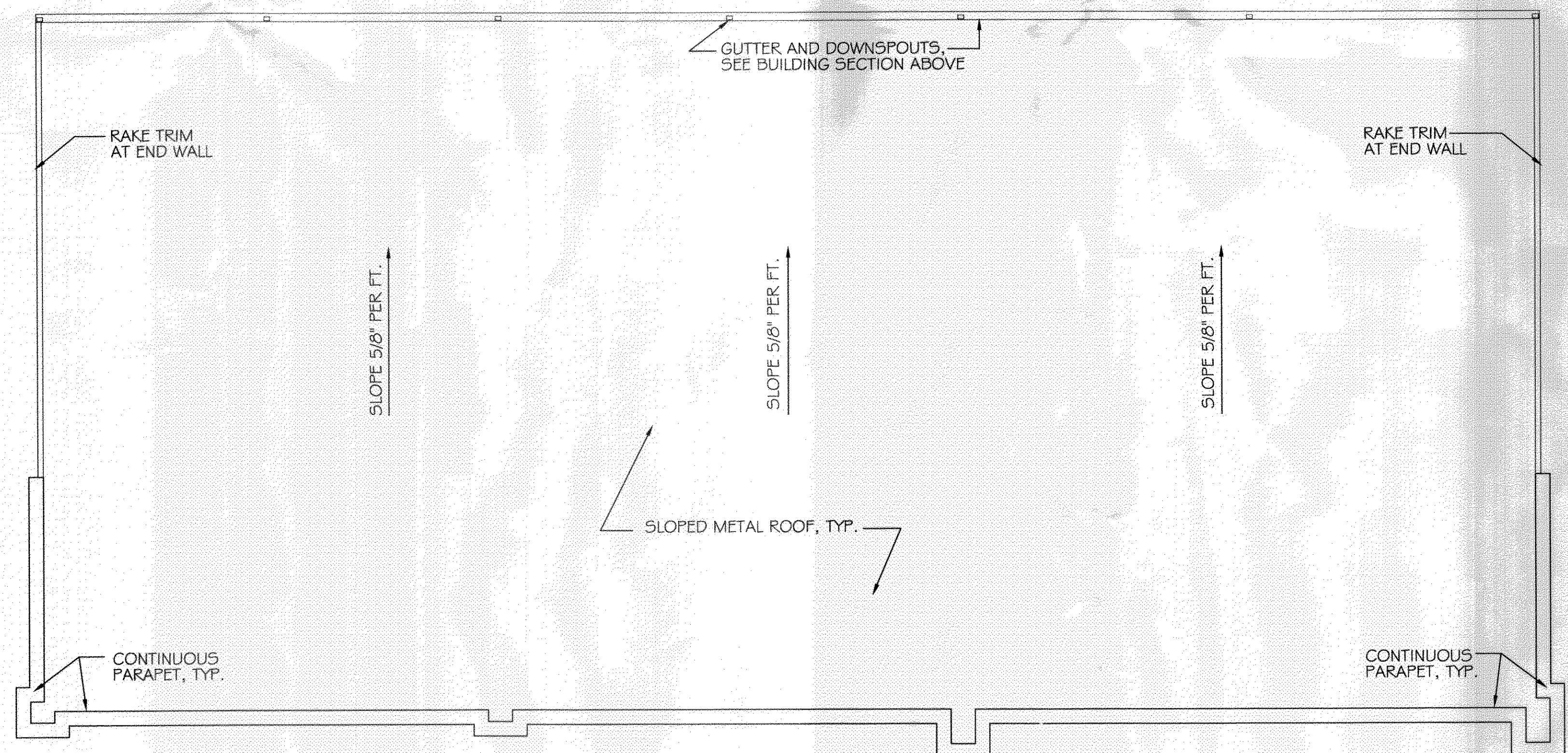

ROOF PLAN
SCALE: 1/8" = 1'

GREEN-STATEFARM
RETAIL COMPLEX
383 GAUSE
BLVD., WEST
SLIDELL, LA

BUILDING SECTION AND ROOF PLAN

REV: *Robert Wiltse*

SCALE: AS NOTED

JOB#: 2057

DATE: 04-29-10

SHEET 11

A-4

380899
REVIEWED FOR
STATE FIRE MARSHAL
AS PER REVIEW LETTER
BY: JAMES WHITE, ARCHITECT, CAP
James White