

GREEN COMPLEX

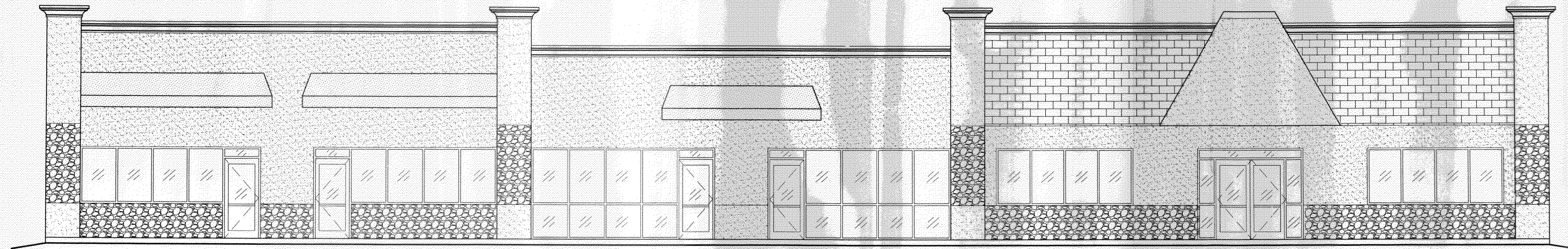

FRONT ELEVATION

383 GAUSE BOULEVARD WEST SLIDELL, LA

SQUARE FEET TOTAL: 7,800 SQ. FT.

ZONED C-4

INTERNATIONAL BUILDING CODE 2006

OCCUPANCY CLASSIFICATION:
MERCANTILE GROUP M. (SEC 309.1)

OCCUPANT LOAD: (TBL 1004.1.1)
MERCANTILE AREAS = 30 GROSS SQ.FT. / OCCUPANT
7,800 SQ.FT. GROSS BUILDING = TOTAL OF 260 OCCUPANTS

EXIT ACCESS REQUIREMENTS: (SEC 1019)
1 EXIT REQUIRED FOR < 49 OCCUPANTS IN MERCANTILE OCCUPANCY (10 EXITS PROVIDED)
EXIT ACCESS TRAVEL DISTANCE = 200' UNSPRINKLED

ALLOWABLE HEIGHT AND BLDG. AREA: (TBL 503)
M=12,500 SQ.FT. / 4 STORY ALLOWED, THIS PROJECT 1 STORY / 7,800 SQ.FT.

CONSTRUCTION CLASSIFICATION: (SEC 602.2)
TYPE II-B

FIRE RESISTANCE RATING REQUIREMENTS FOR BLDG. ELEMENTS: (TBL 601)
STRUCTURAL FRAME= 0 HRS.
BEARING WALLS (INTERIOR AND EXTERIOR)= 0 HRS.
NON-BEARING WALLS= 0 HRS.
FLOOR CONSTRUCTION= 0 HRS.
ROOF CONSTRUCTION= 0 HRS.
NOTE: FIRE PROTECTION OF STRUCTURAL MEMBERS REQUIRED IN WHERE EVERY PART OF THE ROOF CONSTRUCTION IS 20' ABOVE SLAB. ALL ROOF CONSTRUCTION < 20' ABOVE SLAB.

FIRE RESISTANCE RATING REQUIREMENTS FOR EXTERIOR WALLS: (TBL 602)
EXTERIOR WALLS WITH 10' <= < 30' FIRE SEPARATION DISTANCE = 0 HR.

FIRE ALARM SYSTEM REQUIREMENTS: (SEC 907)
THIS BLDG. DOES NOT REQUIRE A FIRE ALARM SYSTEM IN ACCORDANCE WITH SEC 907.2.2 & SEC 907.2.7

FIRE PROTECTION SYSTEM REQUIREMENTS: (SEC 903)
THIS BUILDING DOES NOT REQUIRE A FIRE PROTECTION SYSTEM IN ACCORDANCE WITH SECTION 903.2.6 GROUP M.

CONSTRUCTION DOCUMENTS: (SEC 1603)
THIS BLDG. SHALL BE DESIGNED IN ACCORDANCE WITH IBC SECTION 1609 AS A FULLY ENCLOSED BLDG., WITH AN INTERNAL PRESSURE COEFFICIENT OF + OR - 0.18 (ASCE 7-05 FIGURE 6-5), AND USING THE FOLLOWING INFORMATION:

BASIC WIND SPEED (3 SECOND GUSTS)= 130 MPH (FIG 1609)
IMPORTANCE FACTOR: CATEGORY III BLDG., IE = 1.00, IS = 1.0, IW = 1.00 (TBL 1604.5)
EXPOSURE B: DETERMINATION OF WIND LOADS SHALL BE IN ACCORDANCE WITH IBC SEC 1609.4
LIVE LOADS TBL 1607.1 OFFICE BUILDINGS
CORRIDORS ABOVE FIRST FLOOR = 80PSF
FILE AND COMPUTER ROOMS SHALL BE DESIGNED FOR HEAVIER LOADS BASED ON ANTICIPATED OCCUPANCY = -
LOBBIES AND FIRST-FLOOR CORRIDORS = 100PSF
OFFICES = 50 PSF
ROOF SNOW LOADS= 5 PSF (FIG. 1608.2)

BASED ON SURVEY OF THIS PROPERTY BY J. V. BURKES & ASSOC., INC.
THIS PROPERTY IS IN A SPECIAL FLOOD HAZARD AREA.
F.I.R.M. COMMUNITY MAP NO. 220204 0010 C, DATED 4/21/1999
FLOOD ZONE: AE; B, F, E = 10.0'

WORK SITE



VICINITY MAP
N.T.S.

Robert White

INDEX OF DRAWINGS	
DWG#	DRAWING NAME
-	COVER SHEET
C-1	SITE PLAN
C-2	SITE UTILITIES & DETAILS
C-3	SITE DRAINAGE PLAN
C-4	SITE PAVING PLAN
C-5	SILT FENCE DETAILS
S-1	FOUNDATION PLAN, NOTES, & DETAILS
A-1	FLOOR PLAN
A-2	SCHEDULES AND NOTES
A-3	EXTERIOR ELEVATIONS
A-4	BUILDING SECTION & ROOF PLAN
A-5	REFLECTED CEILING PLAN
H-1	HANDICAP NOTES
H-2	HANDICAP NOTES
M-1	MECHANICAL PLAN
E-1	ELECTRICAL POWER PLAN
E-2	ELECTRICAL LIGHTING PLAN & SCHEDULE
E-3	ELECTRICAL SCHEDULES & DIAGRAMS
P-1	PLUMBING PLAN, NOTES, & DETAILS

DETAILED BUILDING REQUIREMENTS (MAIN WIND FORCE RESISTING COMPONENTS)

- THE DESIGN, FABRICATION AND ERECTION OF STRUCTURAL STEEL FOR BUILDINGS AND STRUCTURES SHALL BE IN ACCORDANCE WITH EITHER THE AISC LOAD AND RESISTANCE FACTOR DESIGN SPECIFICATION FOR STRUCTURAL STEEL BUILDINGS (AISC-LRFD), AISC SPECIFICATION FOR STRUCTURAL STEEL BUILDINGS-ALLOWABLE STRESS DESIGN (AISC-ASD) OR AISC SPECIFICATION FOR THE DESIGN OF STEEL HOLLOW STRUCTURAL SECTIONS (AISC-HSS). WIND LOAD DESIGN OF 130 MPH.
- ROOF COVERING HAS BEEN DESIGNED IN ACCORDANCE WITH THE REQUIREMENTS SET FORTH IN IBC SECTION 1507
- 7/16" THICK STRUCTURAL WOOD PANELS AND ATTACHMENT HARDWARE SHALL BE PROVIDED FOR BUILDING OCCUPANCY THE PANELS SHALL BE NUMBERED FOR EACH GLAZED OPENING AND SHALL BE STORED ON SITE PERMANENTLY (IBC 1609.1.2 EXCEPTION)

CONTRACTOR NOTE:
EACH CONTRACTOR RESPONSIBLE FOR THE CONSTRUCTION OF A MAIN WIND-FORCE-RESISTING COMPONENT OF THIS BUILDING SHALL SUBMIT A WRITTEN CONTRACTOR'S STATEMENT OF RESPONSIBILITY TO THE BUILDING OFFICIAL AND OWNER PRIOR TO COMMENCEMENT OF THE WORK ON THAT COMPONENT. (IBC 1706.3)

380899
REVIEWED FOR
STATE FIRE MARSHAL
AS PER REVIEW LETTER
BY: JAMES WHITE, ARCHITECT, CBO

GREEN-STATEFARM
RETAIL COMPLEX
383 GAUSE BLVD. WEST
SLIDELL, LA

DATE: 04-29-10
JOB NO. 2057

DAMMON ENGINEERING, INC.
1095 FLORIDA AVE.
SLIDELL, LA 70458
OFFICE: (985) 649-5832
FAX: (985) 641-5950
WEBSITE: WWW.DAMMONENGINEERING.COM
EMAIL: DAMMONENG@BELLSOUTH.NET

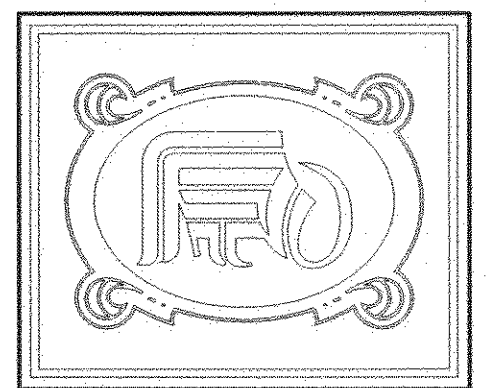

SHEET 1
OF 19