

OPENING PROTECTION FROM WINDBORNE DEBRIS			
FASTENING SCHEDULE FOR WOOD STRUCTURAL PANELS			
FASTENER SPACING			
FASTENER TYPE	4 FOOT PANEL SPAN $\leq$ 4 FOOT	6 FOOT PANEL SPAN $\leq$ 6 FOOT	6 FOOT PANEL SPAN $\leq$ 8 FOOT
2-1/2" #6 WOOD SCREWS	16"	12"	9"
2-1/2" #8 WOOD SCREWS	16"	16"	12"

WINDOWS IN BUILDINGS LOCATED IN WIND BORNE DEBRIS REGIONS SHALL HAVE GLAZED OPENINGS RESISTED AGAINST WINDBORNE DEBRIS. STRUCTURAL PANELS WITH A MIN THICKNESS OF 7/16" AND A MAX. SPAN OF 8 FEET SHALL BE PERMITTED FOR OPENING PROTECTION IN ONE AND TWO STORY BUILDINGS. PANELS SHALL BE PERMITTED TO COVER THE GLAZED OPENINGS WITH ATTACHMENT HARDWARE PROVIDED.

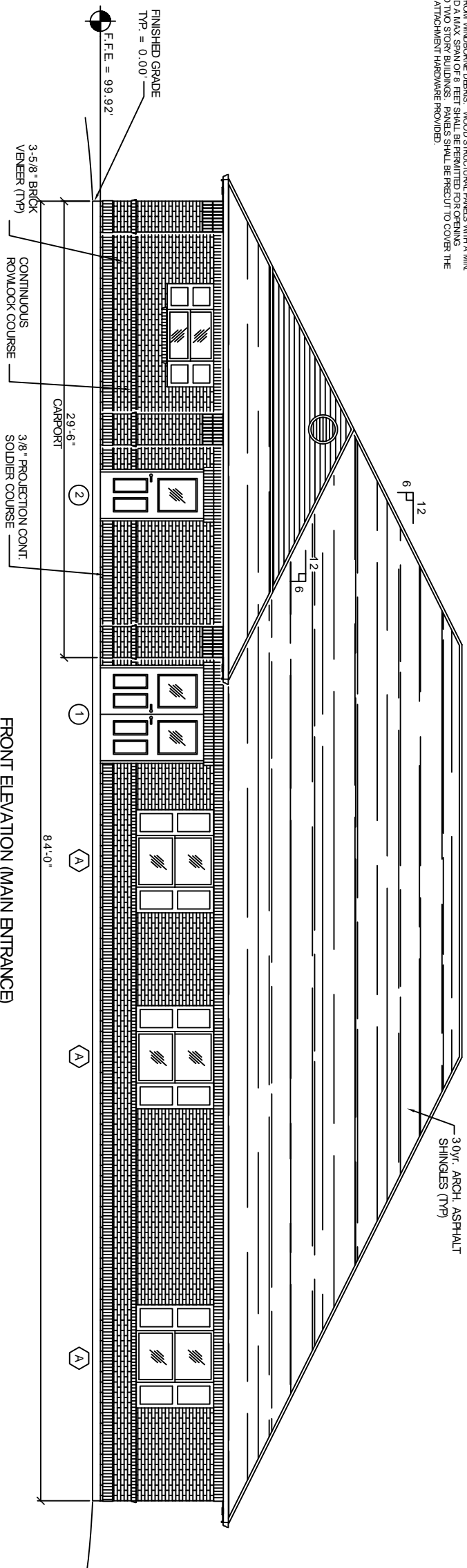

FRONT ELEVATION (MAIN ENTRANCE)  
SCALE: 1/4" = 1'

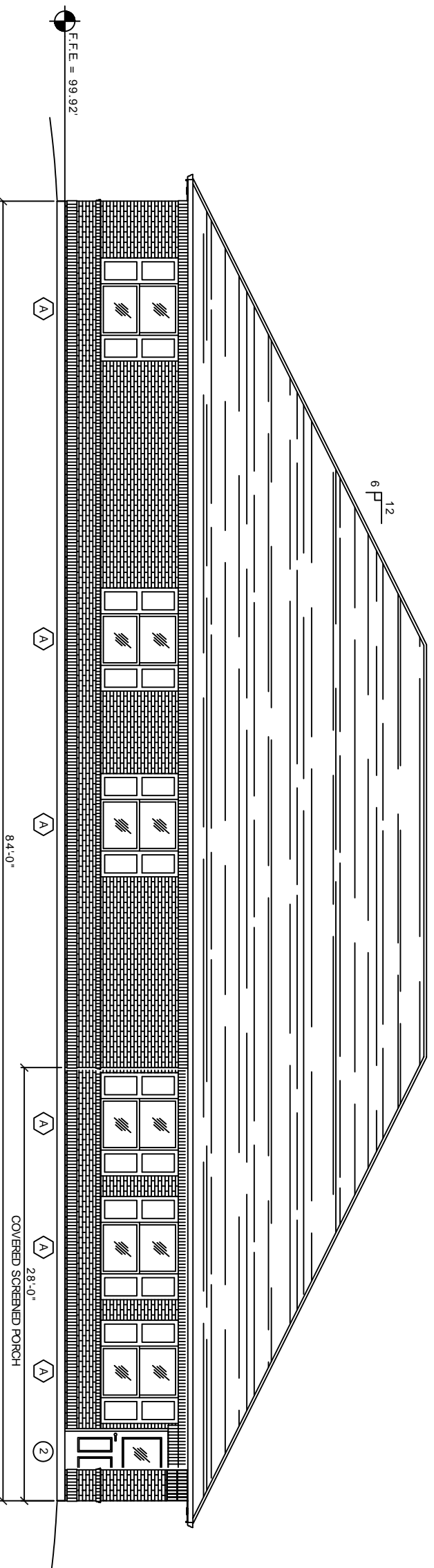

REAR ELEVATION  
SCALE: 1/4" = 1'

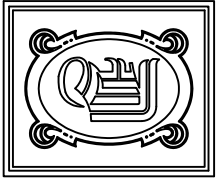

**DAMMON**  
ENGINEERING, INC.

CHIEF ENGINEER  
EMMETT  
DAMMON, P. E.  
CHIEF ARCHITECT  
ROBERT  
WILTSE

1095 FLORIDA AVENUE  
SLIDELL, LA 70458  
OFFICE: 985-649-5832  
FAX: 985-641-5950

WEBSITE:  
WWW.DAMMONENGINEERING.COM  
EMAIL:  
DAMMONING@BLSOUTH.NET

ARCHITECTURE  
ENGINEERING  
STUDIES  
PLANNING  
INVESTIGATION  
EXPERT WITNESS

NEW  
LIVING  
FACILITY

STARC WEST  
VIOLA ST  
MANDEVILLE, LA

EXTERIOR  
ELEVATIONS

REV:  
SCALE AS NOTED  
JOB#: 2081  
DATE 7-21-10  
SHEET

A-4

OF