

OAK HARBOR COMMERCIAL PHASE II
 PARCEL 14
 PORTION OF SECTIONS 27 & 34
 TOWNSHIP 9 SOUTH, RANGE 14 EAST
 ST. TAMMANY PARISH, LOUISIANA

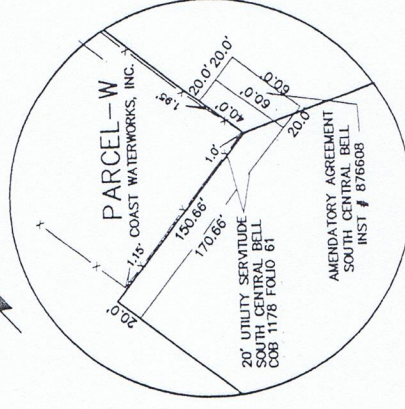
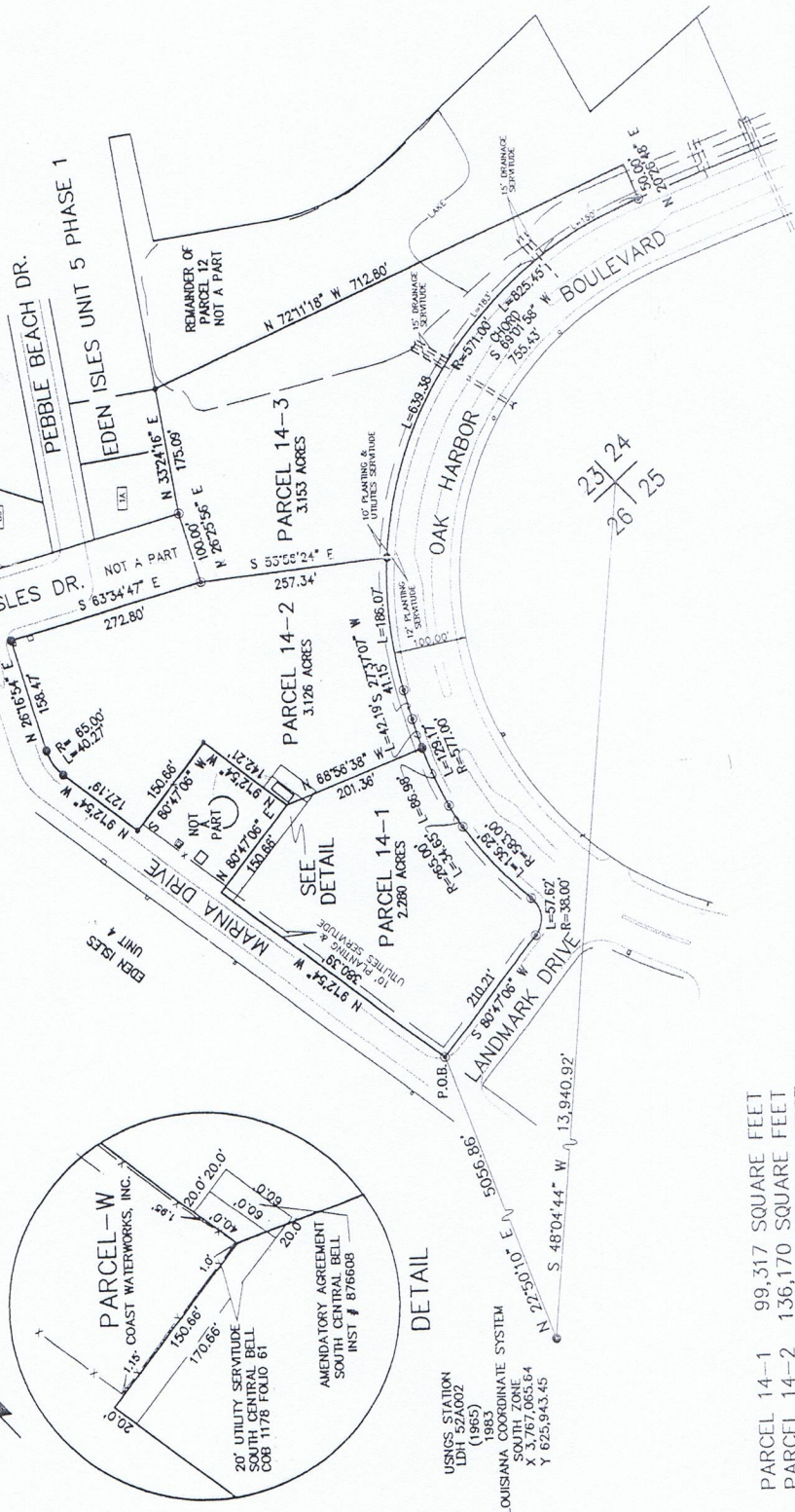
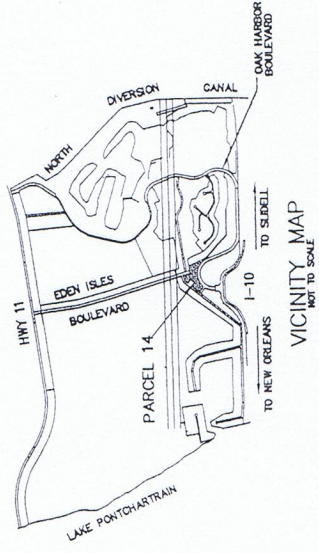

USNS STATION
 LDN 52A002
 (1965)
 1983
 LOUISIANA COORDINATE SYSTEM
 SOUTH ZONE
 X 3,767,065.64
 Y 625,943.45

- PARCEL 14-1 99,317 SQUARE FEET
- PARCEL 14-2 136,170 SQUARE FEET
- PARCEL 14-3 137,335 SQUARE FEET
- PARCEL 14 372,822 SQUARE FEET

OAK HARBOR COMMERCIAL PHASE II SUBDIVISION RECORDED AT FILE NO. 1678
 ZONING IS PUD (C-2 HIGHWAY COMMERCIAL)

THE SUBJECT PROPERTY LIES IN THE FEDERAL EMERGENCY MANAGEMENT
 AGENCY ZONE A10 (ELEVATION 11.0') PER FLOOD INSURANCE RATE MAP
 COMMUNITY No. 225205 PANEL No. 0535 SUFFIX "B" DATED APRIL 2, 1991

- ⊙ = 5/8" IRON ROD WITH ALUMINUM CAP
 PREVIOUSLY SET AND RECOVERED
- = 5/8" IRON ROD SET THIS SURVEY

1" = 200'

APPROVAL:

Ron Keller
 SECRETARY PARISH PLANNING COMMISSION

Jean Timbony
 PARISH ENGINEER

FILED FOR RECORD

CLERK OF COURT
Seltauasha V. Doodley

FILE NO. 3622C DATE FILED 10-29-2004

Certified Correct:
 October 22, 2004

[Signature]
 PROFESSIONAL LAND SURVEYOR

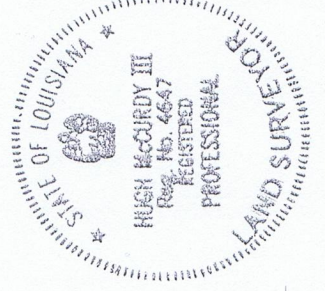

Prepared at the request of
 of Oak Harbor Investment Properties, LLC



Map of Resubdivision of Parcel 14 into
 Parcels 14-1, 14-2 & 14-3

JOB. No. 104354.00 DWG. No. 354-04-2