

← COUSIN STREET →

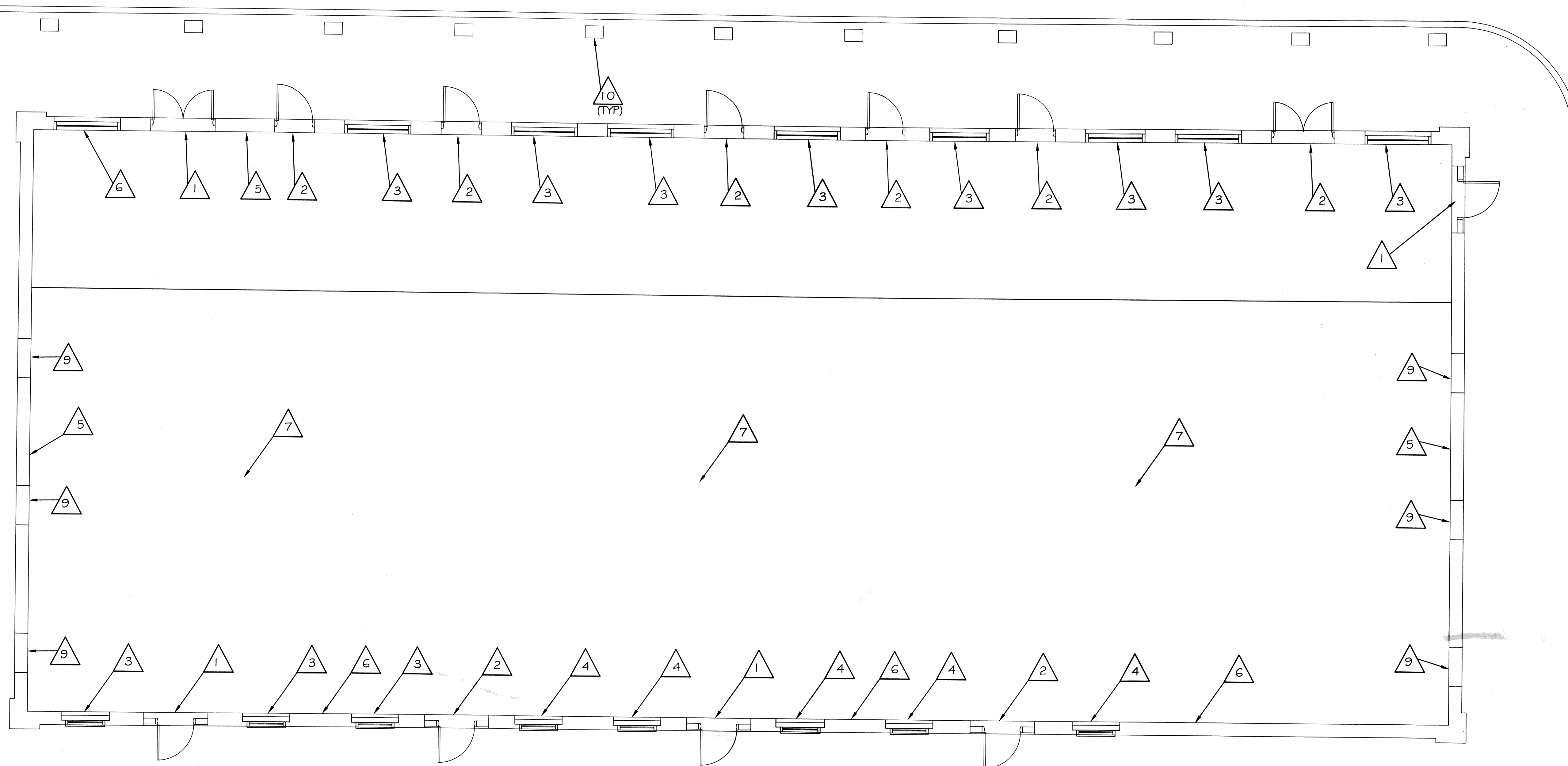

← FIRST STREET →

DEMOLITION PLAN

SCALE: 3/16" = 1'-0"

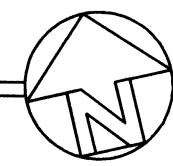

DEMOLITION NOTES: 

1. DOOR SHALL BE REPLACED WITH NEW.
2. REMOVE EXISTING DOOR AND INFILL OPENING WITH SALVAGED BRICK, MATCH EXISTING 3-WYTHE MASONRY.
3. REMOVE EXISTING WINDOW. CLEAN AND PREPARE SURFACES FOR NEW WINDOW.
4. REMOVE EXISTING WINDOW AND INFILL OPENING WITH SALVAGED BRICK, MATCH EXISTING 3-WYTHE MASONRY.
5. AT NORTH, EAST AND WEST WALLS, REMOVE EXISTING 3-WYTHE BRICK WALL ABOVE 15'-1" +/- (AT HORIZONTAL BRICK JOINT) VERTICAL FROM EXISTING F.F.E. CLEAN AND PREPARE NEWLY EXPOSED TOP COURSE FOR NEW CMU BOND BEAM. SEE SECTION, SHEET A-2. SALVAGE BRICKS FOR NEW MASONRY CONSTRUCTION.
6. AT SOUTH WALL, REMOVE EXISTING 3-WYTHE BRICK WALL ABOVE 13'-8" +/- (AT HORIZONTAL BRICK JOINT) VERTICAL FROM EXISTING F.F.E. CLEAN AND PREPARE NEWLY EXPOSED TOP COURSE FOR NEW CMU BOND BEAM. SEE SECTION, SHEET A-2. SALVAGE BRICKS FOR NEW MASONRY CONSTRUCTION.
7. REMOVE ALL EXISTING FLOOR COVERINGS & PREP FOR NEW FLOOR.
8. CLEAN ALL EXISTING MASONRY TO REMAIN.
9. INFILL EXISTING OPENINGS WITH SALVAGED BRICK. MATCH EXISTING 3-WYTHE MASONRY TO PROVIDE 1 HR FIRE RATED WALL SYSTEM. UL#
10. REBUILD CONCRETE BASE FOR NEW DECORATIVE COLUMNS. (TYP)

4 19526

REVIEWED FOR  
STATE FIRE MARSHAL  
AS PER REVIEW LETTER  
BY: WILLIAM D. JONES, ARCHITECT, CBO

*William D. Jones*

**SHELL ONLY**

OLDE TOWN SLIDELL  
FIRE DAMAGE REHABILITATION  
227 & 2895 COUSIN STREET  
SLIDELL, LA  
70456

#	DESCRIPTION	DATE

*Robert W. Wiltse*

DEMOLITION  
FLOOR  
PLAN

SHEET No: 2 OF 9

D-1

**DAMMON**  
ENGINEERS & ARCHITECTS

Architects & Engineers

CHIEF ENGINEER: EMMETT DAMMON, P.E.  
CHIEF ARCHITECT: ROBERT WILTSE  
554 OLD SPANISH TRAIL  
SLIDELL, LA 70456

dammonengr.com  
dammoneng@bellsouth.net  
PHONE: 985-649-5632  
FAX: 985-641-5950

DATE: 07-27-2012  
JOB No: 2146  
DRAWN BY: BSN  
CHECKED BY: BSN