

← COUSIN STREET →

EX. 6" CURB

EXISTING 3-WYTHE BRICK EXTERIOR WALL

EXISTING SIDEWALK

EXISTING SIDEWALK

EXISTING SIDEWALK

← FIRST STREET →

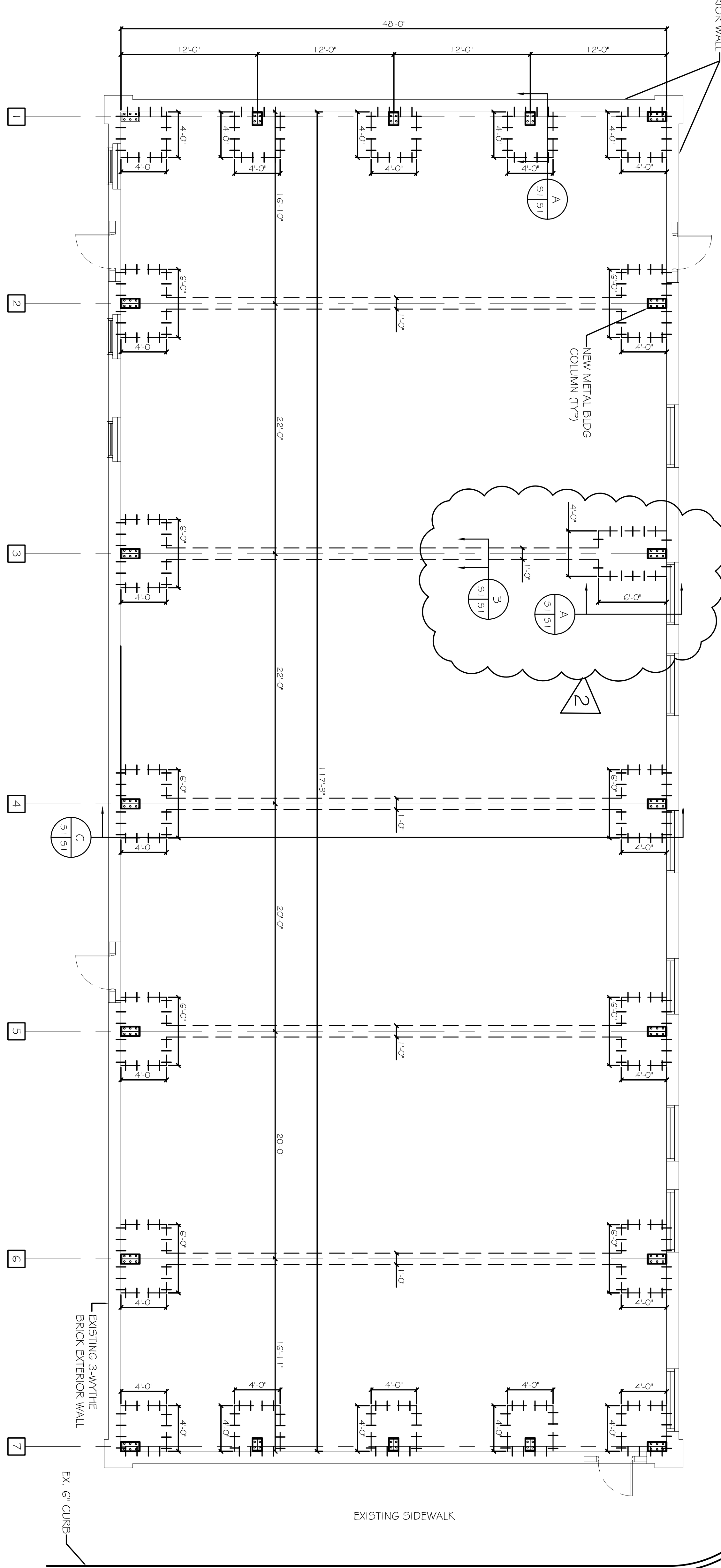

FIELD VERIFY COLUMN LOCATION WITH METAL BUILDING MANUFACTURERS COLUMN LAYOUT PRIOR TO CONSTRUCTION. (TYP)

FOUNDATION PLAN
SCALE: 3/16" = 1'-0"

- FOUNDATION GENERAL NOTES:**
1. THE INTENT OF THIS PLAN IS TO PROVIDE INFORMATION FOR PLACEMENT RETROFIT COLUMN FOOTING AND BEAMS. IT IS THE RESPONSIBILITY OF THE GENERAL CONTRACTOR TO VERIFY ALL DIMENSIONS, BRICK LEDGES, BLOCK OUTS, OFFSETS, ETC., SHOWN ON THESE PLANS, TO ASSURE AGREEMENT WITH ARCHITECTURAL PLANS.
 2. BEAM SIZES AND LOCATION SHALL NOT BE CHANGED WITHOUT APPROVAL OF THE ENGINEER. EXCEPT THAT BEAM DEPTH MAY BE EXTENDED TO REACH UNDISTURBED SOIL. SPECIAL LOADS NOT INDICATED ON DRAWING, I.E. BRICK FIREPLACES, AND OR CHIMNEYS, HOT TUBS ETC., REQUIRE ADDITIONAL REINFORCEMENT.
 3. IT IS RECOMMENDED THAT A CURING COMPOUND BE USED TO CONTROL SHRINKAGE.
 4. AS A MINIMUM, INSTALLATION OF RIGID FLOOR TILES, BRICK, ETC. SHALL BE OVER AN ELASTIC BOND BREAKER. ANY GRABS IN CONCRETE FLOOR SHALL BE REPAIRED PRIOR TO INSTALLATION OF TILES.
 5. ELASTOMERIC ADHESIVE IS RECOMMENDED FOR CERAMIC FLOOR TILES. WHERE DECORATIVE CONCRETE IS USED, ADDITIONAL REINFORCEMENT WILL BE REQUIRED.
 6. WHERE REINFORCEMENT WITH REBAR IS USED IN FOOTINGS, IT SHALL CONFORM TO ASTM A615. WOVEN WIRE FABRICS SHALL BE SECURELY SUPPORTED TO BE PREVENT BOTH VERTICAL AND HORIZONTAL MOVEMENT DURING PLACING OF CONCRETE.
 7. CONCRETE SHALL BE WELL CONSOLIDATED.
 8. CONCRETE DESIGN IS BASED UPON A CONCRETE MIX HAVING A MINIMUM OF 5.3 SACKS OF CEMENT PER CUBIC YARD AND A MAXIMUM OF 30 GALLONS OF WATER PER CUBIC YARD. SUCH A MIX SHOULD GIVE A MINIMUM COMPRESSION STRENGTH OF 3,000 P.S.I. AT 28 DAYS. CONCRETE DESIGN MIX SHALL BE IN ACCORDANCE WITH THE A.C.I. BUILDING CODE REQUIREMENTS.
 9. ALL CONVENTIONAL REINFORCING STEEL SHALL BE ASTM DESIGNATION A-615 (GRADE 60) REINFORCING AND SHALL BE DETAILED AND ACCESSORIES PROVIDED IN ACCORDANCE WITH THE LATEST A.C.I. MANUAL OF STANDARD PRACTICE FOR DETAILING REINFORCED CONCRETE STRUCTURES.
 10. REINFORCEMENT SHALL HAVE 3" COVER IN GRADE BEAM BOTTOMS, 2" COVER IN BEAM SIDES AND TOPS, 1-1/2" COVER IN SLAB TOPS AND BOTTOMS, UNLESS OTHERWISE SHOWN.
 11. COORDINATE STRUCTURAL DRAWINGS WITH ARCHITECTURAL AND MECHANICAL DRAWINGS FOR ALL OPENINGS, INSURERS AND ANY OTHER RELATED ITEMS.
 12. PLANS FOR PIPES, CONDUITS, THIMBLES, ETC. TO PASS THROUGH CONCRETE SLAB OR BEAM, MUST NOT CONFLICT WITH REINFORCING. WHERE A CONFLICT OCCURS, PIPES, CONDUIT, ETC. ARE TO TAKE PRECEDENCE.
 13. PROVIDE A SINGLE LAYER OF VAPOR BARRIER UNDER CONCRETE SLAB.
 14. FORMS TO BE STRIPPED NO LATER THAN 6 DAYS AFTER PLACEMENT OF CONCRETE.
 15. IF DURING PLACEMENT OF FOOTINGS, CONTRACTOR ENCOUNTERS AREAS WHERE SOIL IS UNSTABLE, CONTACT ENGINEER AND MUCK OUT PAST ANY AREA THAT "PUMPS", FILL IN WITH SAND AND COMPACT TO 95% STANDARD PROCTOR.

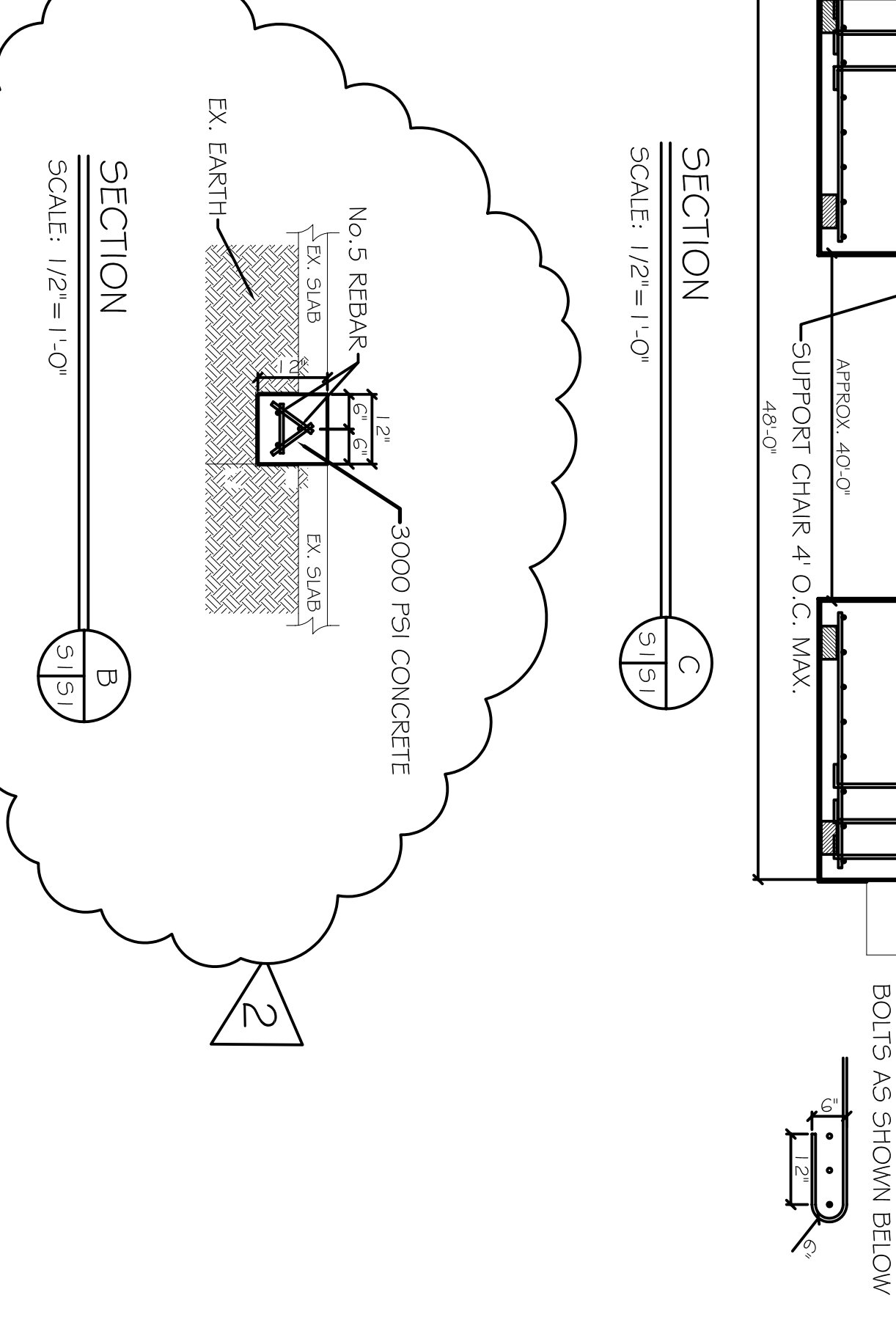
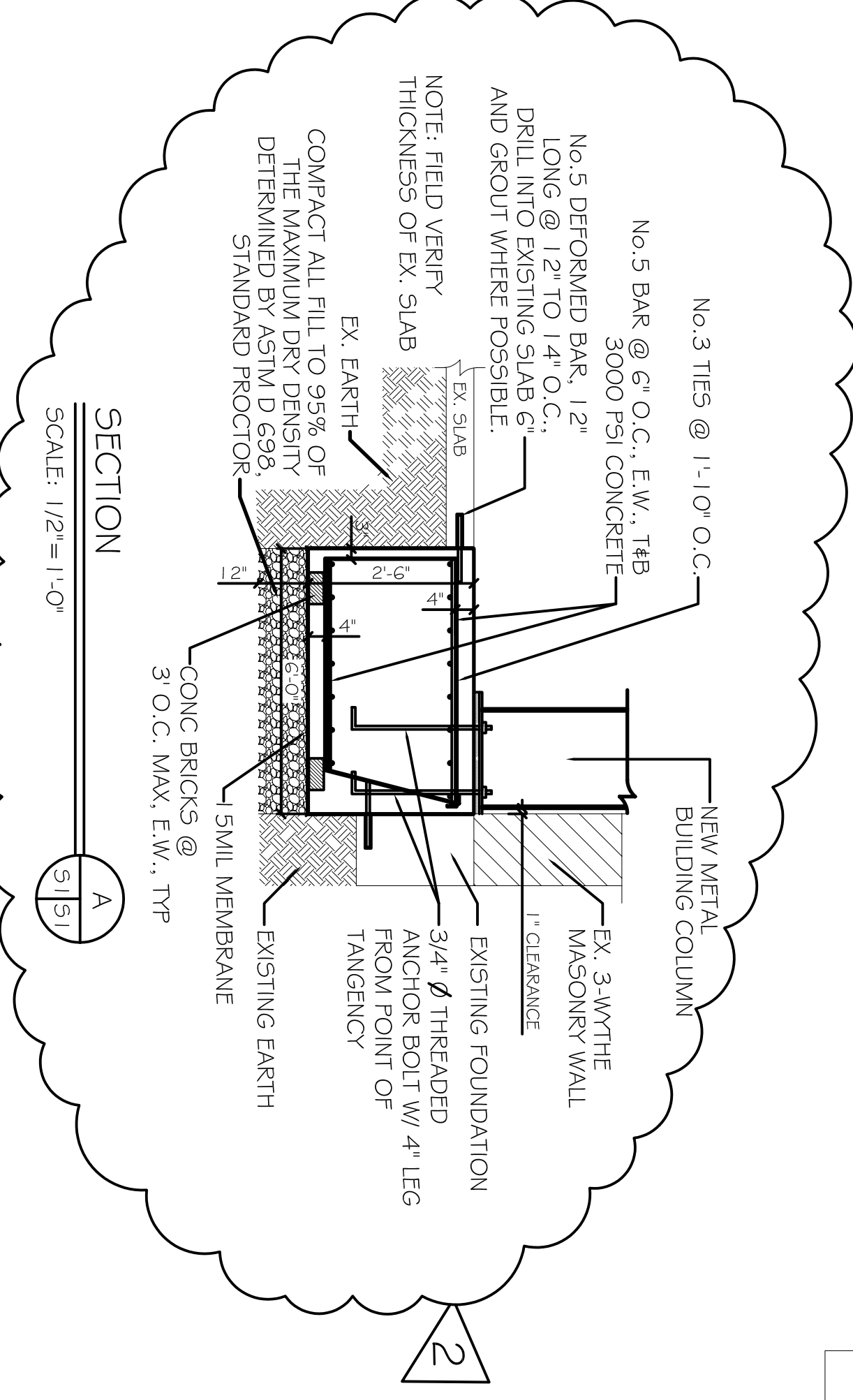

FOUNDATION PLAN
SHEET NO: 3 OF 9
51

REVISIONS

#	DESCRIPTION	DATE
1	REVISED FOUNDATION	06-03-15
2	REVISED FOUNDATION	06-04-15

OLDE TOWN SLIDELL
FIRE DAMAGE REHABILITATION
227 & 255 COLEIN STREET
SLIDELL, LA
70458

JOB No: 2146 DATE: 07-13-2012
DRAWN BY: BSN CHECKED BY: BSN

The above drawings and specifications, designs and arrangements represented hereby are and shall remain the property of Dammon Engineering, and no part thereof shall be copied, disclosed to others, or used in connection with any work or project other than the specific project for which the same have been prepared and developed without written consent of Dammon Engineering. Visual contact with these drawings or specifications shall constitute conclusive evidence of acceptance of these restrictions.

CHIEF ENGINEER: EMMETT DAMMON, P.E.
CHIEF ARCHITECT: ROBERT WILTSE
554 OLD SPANISH TRAIL
SLIDELL, LA 70458

dammonengineering.com
dammoneng@bellsouth.net
PHONE: 985-649-5832
FAX: 985-641-5950

DAMMON ENGINEERING, INC.
Architects & Engineers