

LEGEND:	CPSPUM WALL BOARD
CT	CEILING TILE 2'x2'
RB	RUBBER BASE 4" HIGH
VCT	VINYL COMPOSITION TILE (NON-SKID)

**FINISH SCHEDULE**

ROOM NUMBER	ROOM NAME	WALLS	FLOOR	WALL BASE	CLG	CLG HGT	COMMENTS
100	TOILET	5/8" FTD GMB	-	VCT	RB		3RD SIDE
101	OFFICE	5/8" FTD GMB	-	VCT	RB		CT 10
102	SALES	5/8" FTD GMB	-	VCT	RB		CT 10

1. ALL FINISH MATERIALS TO BE SELECTED BY OWNER. VERIFY MANUFACTURER, STYLE, AND COLOR WITH OWNER.

DOOR # HARDWARE SCHEDULE						
MARK	SIZE	DOOR TYPE	FRAME	HWR. NO.	STC	REMARKS
1	EXISTING	NA	NA	NA	NA	EXISTING
2	30x6/8	FLUSH HOLLOW CORE WOOD	GALV. FTD. HOL. MET.	4	NA	COLOR BY OWNER
3	30x6/8	FLUSH HOLLOW CORE WOOD	GALV. FTD. HOL. MET.	5	NA	COLOR BY OWNER

**DOOR HARDWARE SCHEDULE:**  
 1. AUTO CLOSER, PAINC BAR, AIR RESISTANT METAL THRESHOLD, WATERPROOF DOOR STOP, BRONZE CHROME LOCK, OFFICE HORIZONTAL, BALL BEARING LATCHED PIECES.  
 2. AUTO CLOSER, DOOR STOP, CHROME LOCK, OFFICE HORIZONTAL, BALL BEARING LATCHED PIECES.  
 3. AUTO CLOSER, PAINC BAR, AIR RESISTANT METAL THRESHOLD, WATERPROOF DOOR STOP, BRONZE CHROME LOCK, OFFICE HORIZONTAL, BALL BEARING LATCHED PIECES.  
 4. KEND HANDLE (OFFICE HORIZONTAL), DOOR STOP, LATCHED PIECES.  
 5. AUTO CLOSER, DOOR STOP, PRIVACY LOCK, BALL BEARING LATCHED PIECES.

**1 HOUR (U465)**

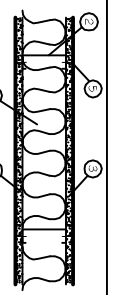

- U465**  
 1. FLOOR AND CEILING RUNNER: (NOT SHOWN) 25# MGS GALV. STEEL, 1" HIGH, RETURN LEGS 3 5/8" (MIN), ATTACHED TO FLOOR AND CEILING WITH FRAGMENTS AT 24" O.C.  
 2. STEEL STUDS: 3-5/8" WIDE (MIN.), 1-1/4" LEGS, 3/8" RETURN, FORMED OF 25# MGS GALV. STEEL, MAX. SPACING 24" O.C.  
 3. GYPSUM WALLBOARD: 5/8" THICK, 4" WIDE, ATTACHED TO STEEL STUDS AND FLOOR AND CEILING TRACK WITH 1" LONG TPE 5" SELF-TAPPING STEEL SCREWS SPACED 8" O.C. ALONG EDGES OF BOARD AND 12" O.C. IN THE FIELD OF THE BOARD. JOINTS ORIENTED VERT. AND STAGGERED ON OPPOSITE SIDES OF THE ASSEMBLY.  
 4. BATTIS AND BLANKETS: MINERAL WOOL INSULATION, PARTIALLY OR COMPLETELY FILLING STUD CAVITY.  
 5. JOINT AND TAPE COMPOUND: VINYL, GREY OR PREMIXED JOINT COMPOUND, APPLIED IN TWO COATS TO JOINTS AND SCREW HEADS; PAPER TAPE, 2" WIDE, EMBEDDED IN FIRST LAYER OF COMPOUND OVER ALL JOINTS, AS AN ALTERNATE, NOMINAL 3/32" THICK GYPSUM VENEER PLASTER MAY BE APPLIED TO THE ENTIRE SURFACE OF CLASSIFIED VENEER BASEBOARD. JOINT REINFORCED.

**GENERAL NOTES**

- INSULATION AND INSULATION ASSEMBLIES SHALL MEET THE REQUIREMENTS OF SECTION 7.19.
  - CONCEALED INSULATION SHALL HAVE A FLAME SPREAD OF 0-25 AND SMOKE DEVELOPED INDEX OF 0-450. EXCEPT THAT IN COMBUSTIBLE (WOOD FRAME) CONSTRUCTION.
  - FACING SHALL COMPLY WITH IBC 2009.
- PROVIDE 5/8" LANDING, LEVEL WITH FINISHED FLOOR, OUTSIDE EXTERIOR DOORS ON WEST SIDE OF BUILDING. THRESHOLDS SHALL BE NOT MORE THAN 1/2" IN HEIGHT AND SHALL BE DEVELOPED IF MORE THAN 1/4".
- CONTRACTOR TO VERIFY ALL SITE CONDITIONS, BUILDING LOCATIONS, AND DIMENSIONS PRIOR TO CONSTRUCTION.
- MATERIALS SHALL BE NEW AND U.L. LISTED.
- NO WORK SHALL BE CONCEALED UNTIL APPROVED BY LOCAL INSPECTORS.
- CONSTRUCTION SHALL COMPLY WITH ALL PARISH, STATE, AND LOCAL CODES.
- CONTRACTOR TO GUARANTEE WORK FOR ONE YEAR.
- CONTRACTOR SHALL FURNISH WATER AND POWER FROM EXISTING SOURCES.
- EXTERIOR CAULKING SHALL BE THICK CAULK.
- PAINT GRADE TO SHALL BE SHERWIN WILLIAMS OR EQUIVALENT. ALL WORK TO RECEIVE 3 COATS. COLOR SELECTION BY OWNER.
- ALL BATT INSULATION SHALL HAVE A CLASS 5, 0-25) FLAME SPREAD IN COMPLIANCE WITH APPLICABLE CODE.
- USE 6" STUDS, OR 4" STAGGERED STUDS AT ALL PLUMBING WALLS.
- PROVIDE GALVANIZED METAL PAN WITH DRAIN AT WATER HEATER LOCATION.
- ALL CORNERS SHALL BE PROPERLY BRACED FOR WIND LOADS. A 48" SHEATHING SHALL BE PROVIDED EVERY 20 FEET OF WALL LENGTH.
- INTERIOR LOCKS ON DOORS IN MEANS OF EGRESS SHALL NOT REQUIRE THE USE OF A KEY, SPECIAL KNOWLEDGE, OR SPECIAL DEVICE TO OPEN IN THE DIRECTION OF EGRESS. ALL DOORS SHALL HAVE LEVER TYPE HANDLES.
- INTERIOR WALLS AND CEILINGS SHALL HAVE LEVER TYPE HANDLES.
- PROVIDE PORTABLE FIRE EXTINGUISHERS IN ACCORDANCE WITH NFPA 101. SEE APPENDIX T OF NFPA 101 FOR DISTRIBUTION OF EXTINGUISHERS.
- ALL FRET WALLS SHALL EXTEND TIGHT TO ROOF DECK AND BE SEALED WITH AN APPROVED FIRE CAULK.
- ALL ELECTRICAL, MECHANICAL, AND PLUMBING MATERIALS PENETRATING THE WALLS SHALL BE THE CAULKED. PENETRATIONS THROUGH RATED CONSTRUCTION SHALL BE SEALED WITH A MATERIAL CAPABLE OF PREVENTING THE PASSAGE OF FLAMES AND HOT GASES WHEN TESTED IN ACCORDANCE WITH ASTM E-119.
- SERVICE COUNTER SHALL HAVE A HIGH ACCESSIBLE WRITING SURFACE, MAX. 36" FROM F.F. (ADAAG MANUAL 1998, PG. 135)

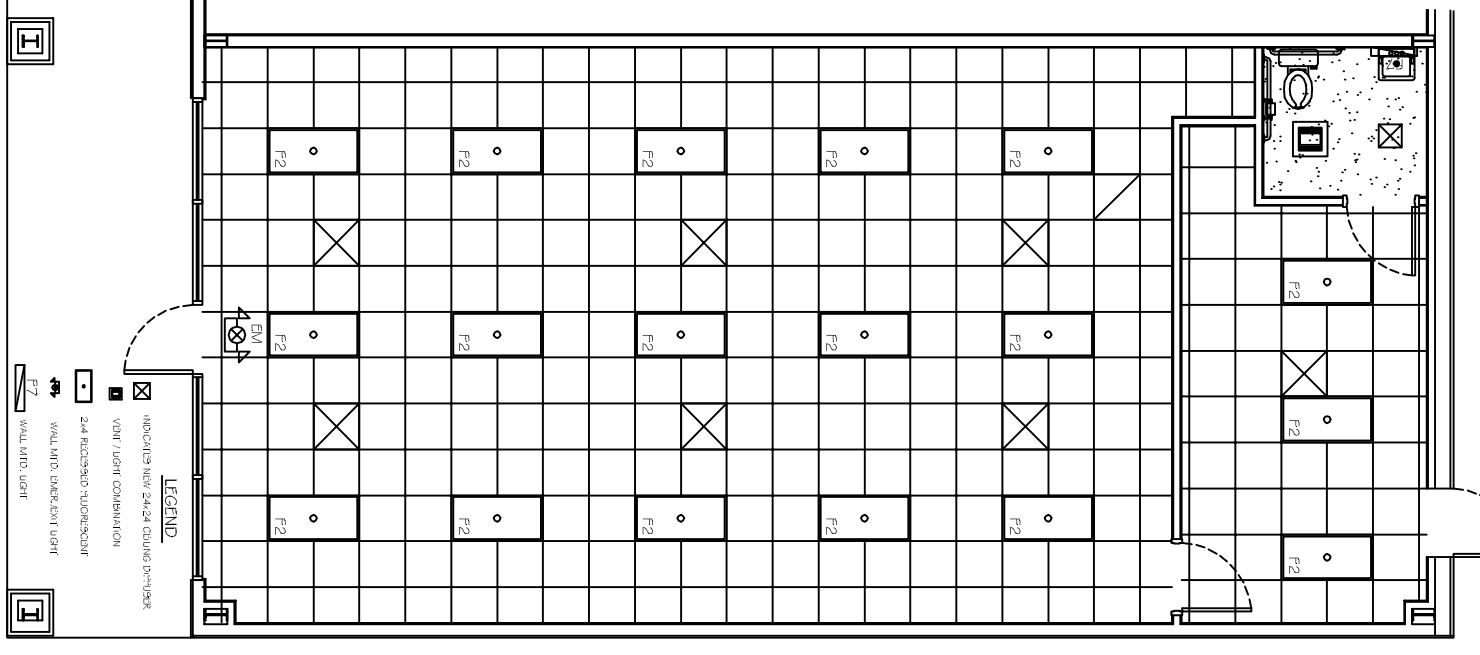
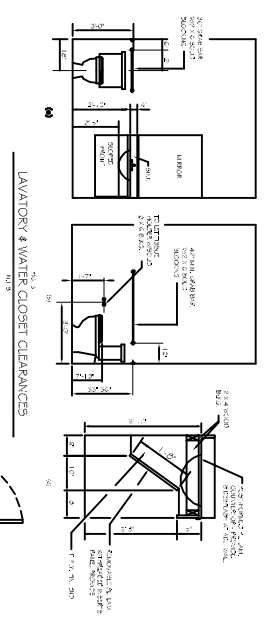
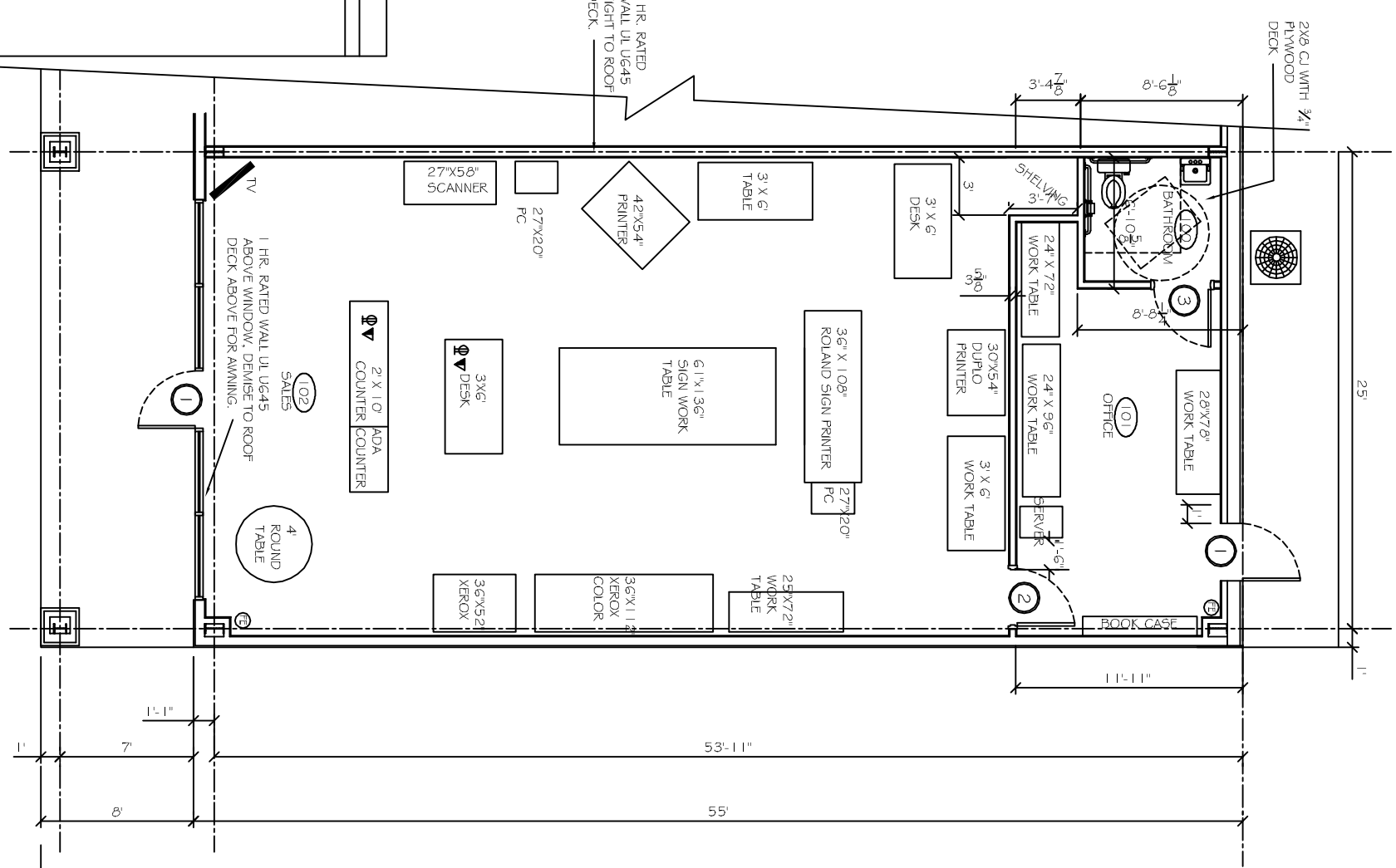

**FLOOR PLAN**  
 SCALE: 1/4" = 1'-0"

**REFLECTED CEILING PLAN**  
 SCALE: 1/4" = 1'-0"

NO.	DESCRIPTION	DATE

**DUDLEY SMITH PRINTING**  
 TYLER SQUARE  
 58465 TYLER STREET SUITE #1  
 SUDELL, LA

JOB No: 2152      DATE: 10-03-12  
 DRAWN BY: BSN      CHECKED BY: BSN



**DAMMON ENGINEERING, INC.**  
 Architects & Engineers

CHIEF ENGINEER: ENNETT DAMMON, P.E.  
 CHIEF ARCHITECT: ROBERT WILTSE  
 554 OLD SPANISH TRAIL  
 SUDELL, LA 70450

dammoneengineering.com  
 dammoneng@bellsouth.net  
 Phone: 905-649-5832  
 Fax: 905-641-5950