

LEGEND:	GYPSUM WALL BOARD
GWB	CEILING TILE, 2'x2'
CT	RUBBER BASE, 4" HIGH
RB	VINYL COMPOSITION TILE (NON-SKID)
VCT	

FINISH SCHEDULE						
ROOM NUMBER	ROOM NAME	WALLS	FLOOR	WALL BASE	CLG. HGT	CLG. COMMENTS
100	TOILET	5/8" FTD GWB	VCT	RB	CT	GREEN ROCK
101	OFFICE	5/8" FTD GWB	VCT	RB	CT	10'
102	SALES	5/8" FTD GWB	VCT	RB	CT	10'

FINISH SCHEDULE NOTES:  
 1. ALL FINISH MATERIALS TO BE SELECTED BY OWNER. VERIFY MANUFACTURER, STYLE, AND COLOR WITH OWNER.

DOOR & HARDWARE SCHEDULE						
MARK	SIZE	DOOR TYPE	FRAME	HDWR. NO.	STIC	REMARKS
①	EXISTING	NA	NA	NA	NA	EXISTING
②	30x60	FLUSH HOLLOW GALV. FTD. CORE WOOD	HOL. MET.	4	NA	COLOR BY OWNER
③	30x60	FLUSH HOLLOW GALV. FTD. CORE WOOD	HOL. MET.	5	NA	COLOR BY OWNER

DOOR HARDWARE SCHEDULE:  
 1. AUTO CLOSER, PANIC BAR, ANK RESISTANT METAL THRESHOLD, W/ANTHRESHIP, DOOR STOP, EXTERIOR CYLINDER LOCK.  
 2. OFFICE/RECEPTION, BALL BEARING US320 HINGES.  
 3. MASONRY DOOR, DOOR STOP, CHASIS HINGE LOCK (OFF/DIAGNOSIS), BALL BEARING US320 HINGES.  
 4. KEYED HANDLE, OFFICE/RECEPTION, DOOR STOP, US320 HINGES.  
 5. AUTO CLOSER, DOOR STOP, PANIC LOCK, BALL BEARING US320 HINGES.

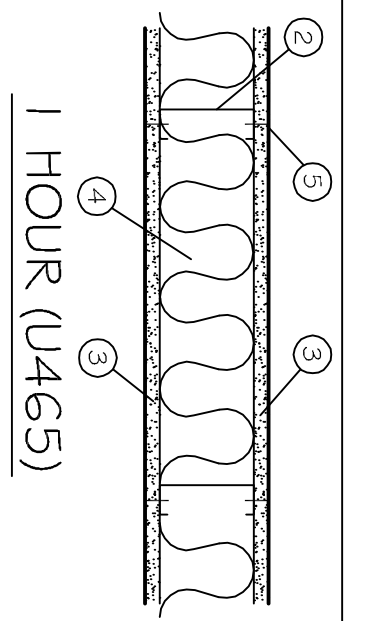

U465  
 1. FLOOR AND CEILING RUNNER: (NOT SHOWN) 25 MSG MIN. GALV. STEEL, 1" HIGH, RETURN LEGS 3-5/8" (MIN), ATTACHED TO FLOOR AND CEILING WITH FASTENERS AT 24" O.C.  
 2. STEEL STUDS: 3-5/8" WIDE (MIN.), 1-1/4" LEGS, 3/8" RETURN, FORMED OF 25 MSG GALV. STEEL, MAX. SPACING 24" O.C.  
 3. GYPSUM WALLBOARD: 5/8" THICK, 4" WIDE, ATTACHED TO STEEL STUDS AND FLOOR AND CEILING TRACK WITH 1" LONG TYPE "S" SELF-TAPPING STEEL SCREWS SPACED 8" O.C. ALONG EDGES OF BOARD AND 12" O.C. IN THE FIELD OF THE BOARD. JOINTS ORIENTED VERT. AND STAGGERED ON OPPOSITE SIDES OF THE ASSEMBLY.  
 4. BATTIS AND BLANKETS:  
 MINERAL WOOL INSULATION, PARTIALLY OR COMPLETELY FILLING STUD CAVITY.  
 5. JOINT AND TAPE COMPOUND: VINYL DRY OR PREMIXED JOINT COMPOUND, APPLIED IN TWO COATS TO JOINTS AND SCREW HEADS; PAPER TAPE, 2" WIDE, EMBEDDED IN FIRST LAYER OF COMPOUND OVER ALL JOINTS, AS AN ALTERNATE, NOMINAL 3/32" THICK GYPSUM VENEER PLASTER MAY BE APPLIED TO THE ENTIRE SURFACE OF CLASSIFIED VENEER BASEBOARD.  
 JOINT REINFORCED.

**GENERAL NOTES**

- INSULATION AND INSULATION ASSEMBLIES SHALL MEET THE REQUIREMENTS OF SECTION 7.19.
  - CONCEALED INSULATION SHALL HAVE A FLAME SPREAD OF 0-25 AND SMOKE DEVELOPED INDEX OF 0-450, EXCEPT THAT IN COMBUSTIBLE (WOOD FRAME) CONSTRUCTION.
  - INSULATION SHALL COMPLY WITH IBC 2009.
  - PROVIDE 5/8" LANDING, LEVEL WITH FINISHED FLOOR, OUTSIDE EXTERIOR DOORS ON WEST SIDE OF BUILDING. THRESHOLDS SHALL BE NOT MORE THAN 1/2" IN HEIGHT AND SHALL BE BEVELED IF MORE THAN 1/4".
  - CONTRACTOR TO VERIFY ALL SITE CONDITIONS, BUILDING LOCATIONS, AND DIMENSIONS PRIOR TO CONSTRUCTION.
  - MATERIALS SHALL BE NEW AND U.L. LISTED.
  - NO WORK SHALL BE CONCEALED UNTIL APPROVED BY LOCAL INSPECTORS.
  - CONSTRUCTION SHALL COMPLY WITH ALL PARISH, STATE, AND LOCAL CODES.
  - CONTRACTOR TO GUARANTEE WORK FOR ONE YEAR.
  - EXTERIOR CAULKING SHALL BE FROM EXISTING SOURCES.
  - EXTERIOR CAULKING SHALL BE THIKOKAL CAULK.
  - PAINT GRADE TO SHALL BE SHERWIN WILLIAMS OR EQUIVALENT. ALL WORK TO RECEIVE 3 COATS. COLOR SELECTION BY OWNER.
  - PROVIDE CLEANUP ON A REGULAR BASIS. NO TRASH STORED IN BUILDING.
  - ALL BATT INSULATION SHALL HAVE A CLASS "A" (0-25) FLAME SPREAD IN COMPLIANCE WITH APPLICABLE CODE.
  - PROVIDE GALVANIZED METAL PAN WITH DRAIN AT WATER HEATER LOCATION.
  - ALL CORNERS SHALL BE PROPERLY BRACED FOR WIND LOADS. A 4x4 SHEATHING SHALL BE PROVIDED EVERY 20 FEET OF WALL LENGTH.
  - INTERIOR WALLS AND CEILING SHALL HAVE LEVER TYPE HANDLES.
  - THE DIRECTION OF EGRESS, ALL DOORS SHALL HAVE LEVER TYPE HANDLES.
  - ALL WORK SHALL COMPLY WITH THE LATEST EDITION OF 2009 AND A SMOKE DEVELOPMENT RATING OF 0-450.
  - ALL WORK SHALL COMPLY WITH THE LATEST EDITION OF ALL LOCAL, STATE, AND NATIONAL CODES COVERING THE TYPE OF WORK BEING PERFORMED.
  - ALL PORTABLE FIRE EXTINGUISHERS IN ACCORDANCE WITH NFPA 10.1. SEE APPENDIX "E" OF NFPA 10.1 FOR DISTRIBUTION OF EXTINGUISHERS.
  - ALL ELECTRICAL, MECHANICAL, AND PLUMBING MATERIALS PENETRATING FIRE WALLS SHALL BE FIRE CAULKED. (PENETRATIONS THROUGH RATED CONSTRUCTION SHALL BE SEALED WITH A MATERIAL CAPABLE OF PREVENTING THE PASSAGE OF FLAMES AND HOT GASES WHEN TESTED IN ACCORDANCE WITH ASTM E814.)
  - SERVICE COUNTER SHALL HAVE A HCP ACCESSIBLE WRITING SURFACE. MAX. 36" FROM F.F. (ADAAG MANUAL, 1998, PG. 135)

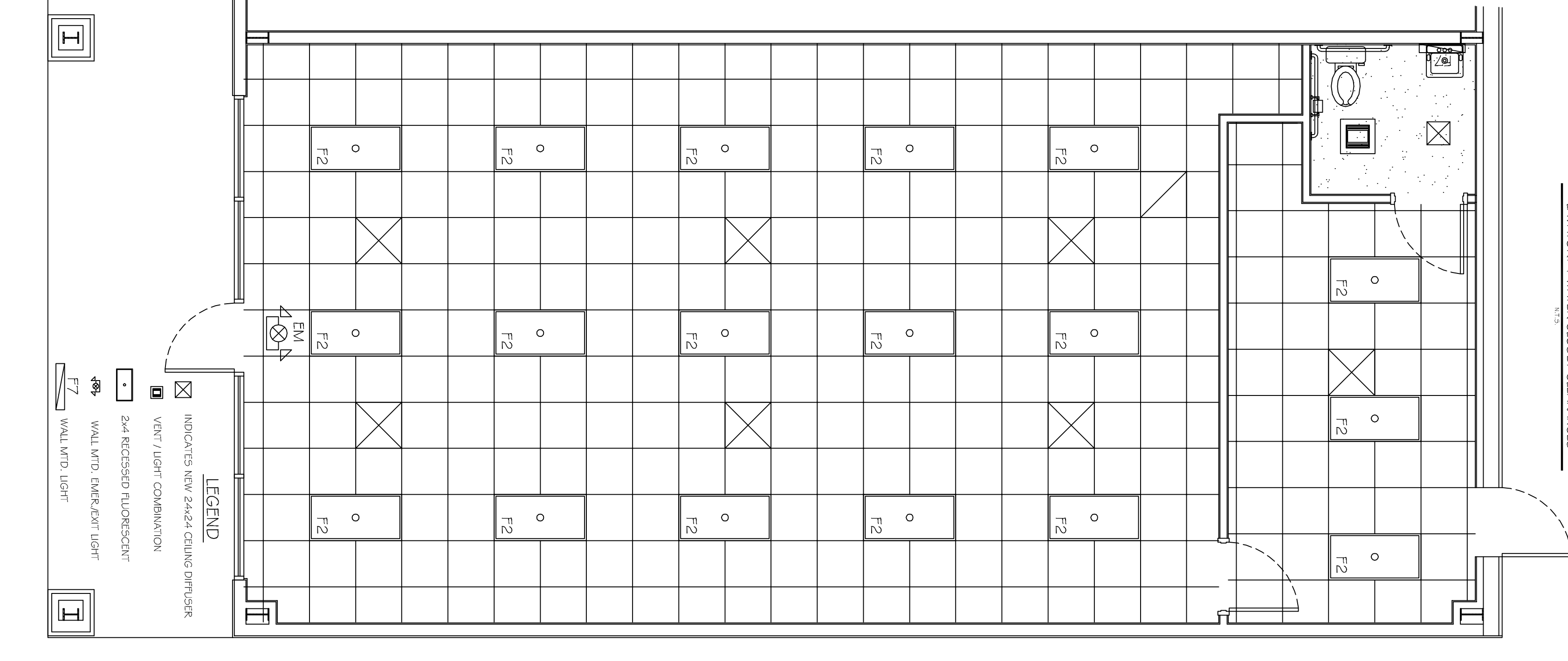
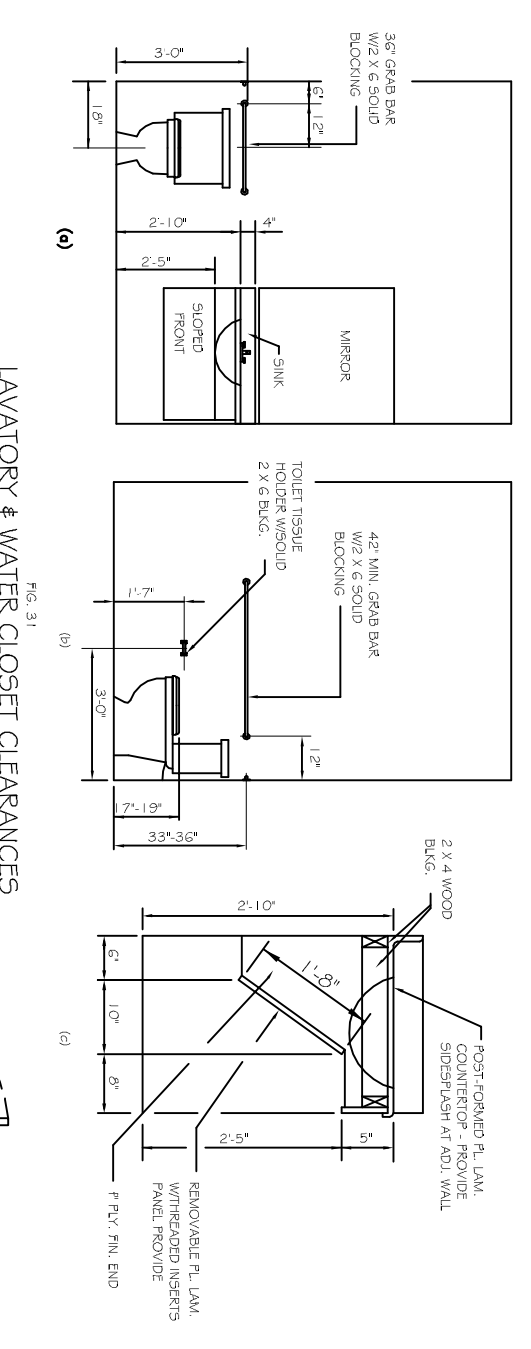
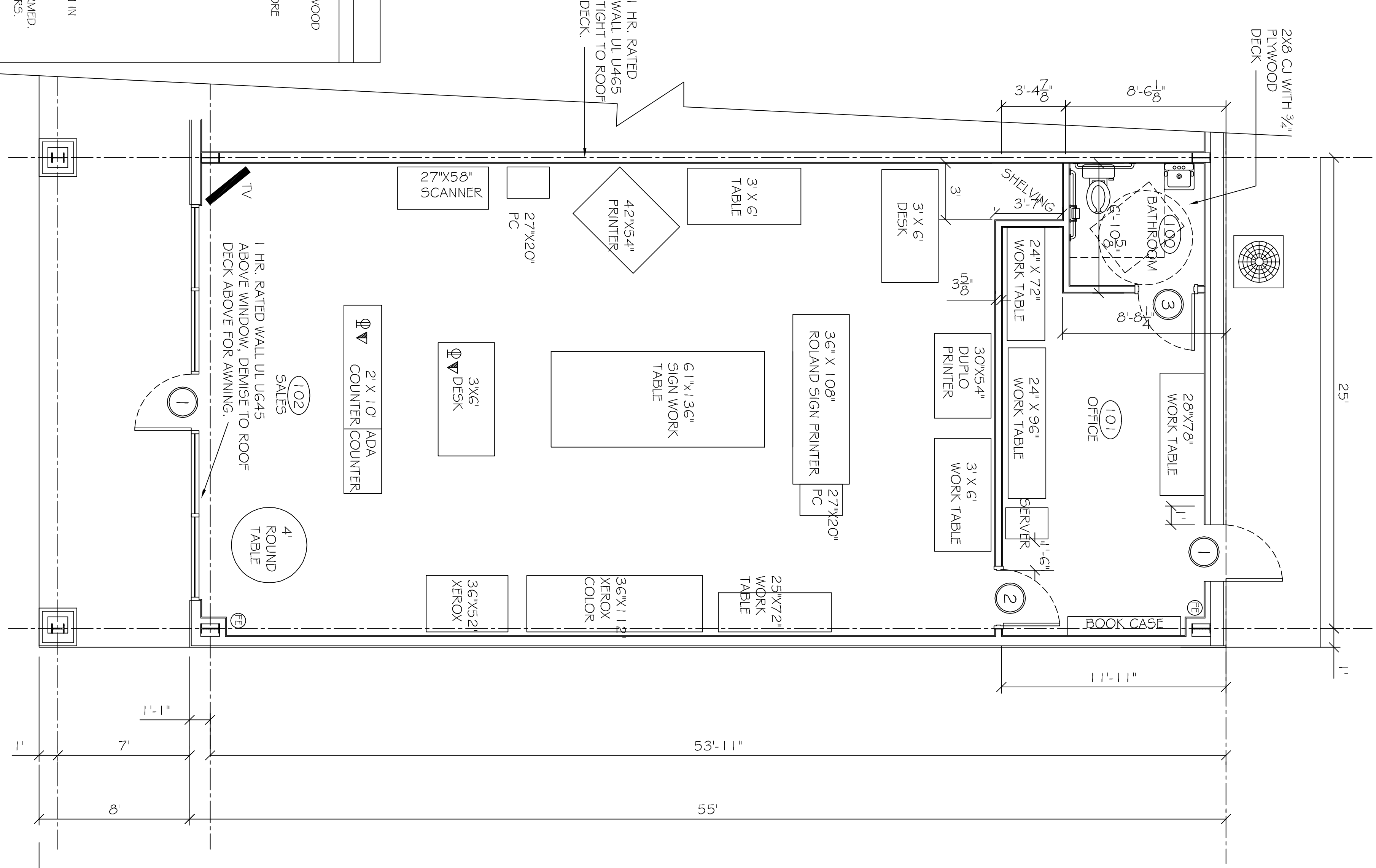

FLOOR PLAN  
SCALE: 1/4" = 1'-0"

REFLECTED CEILING PLAN  
SCALE: 1/4" = 1'-0"

A-1

SHEET NO: 02 OF 4

FLOOR PLAN

#	DESCRIPTION	DATE

**DUDLEY SMITH PRINTING**  
 TYLER SQUARE  
 53465 TYLER STREET SUITE #1  
 SLIDELL, LA

JOB No:	2152	DATE:	10-03-12
DRAWN BY:	BSN	CHECKED BY:	BSN



**DAMMON ENGINEERING, INC.**  
 Architects & Engineers

CHIEF ENGINEER, EMMETT DAMMON, P.E.  
 CHIEF ARCHITECT, ROBERT WILTSE  
 554 OLD SPANISH TRAIL  
 SLIDELL, LA 70458

dammone@engmna.com  
 dammoneng@bellsouth.net  
 PHONE: 985-649-5832  
 FAX: 985-641-5950

The above drawings and specifications, designs and arrangements represent the property of Dammon Engineering, Inc. and shall remain the property of Dammon Engineering, Inc. and no part thereof shall be copied, reproduced, or otherwise used in connection with any work or project other than the specific project for which they have been prepared and distributed without written consent of Dammon Engineering, Inc. All contact with these drawings or specifications shall constitute a contract and acceptance of these restrictions.