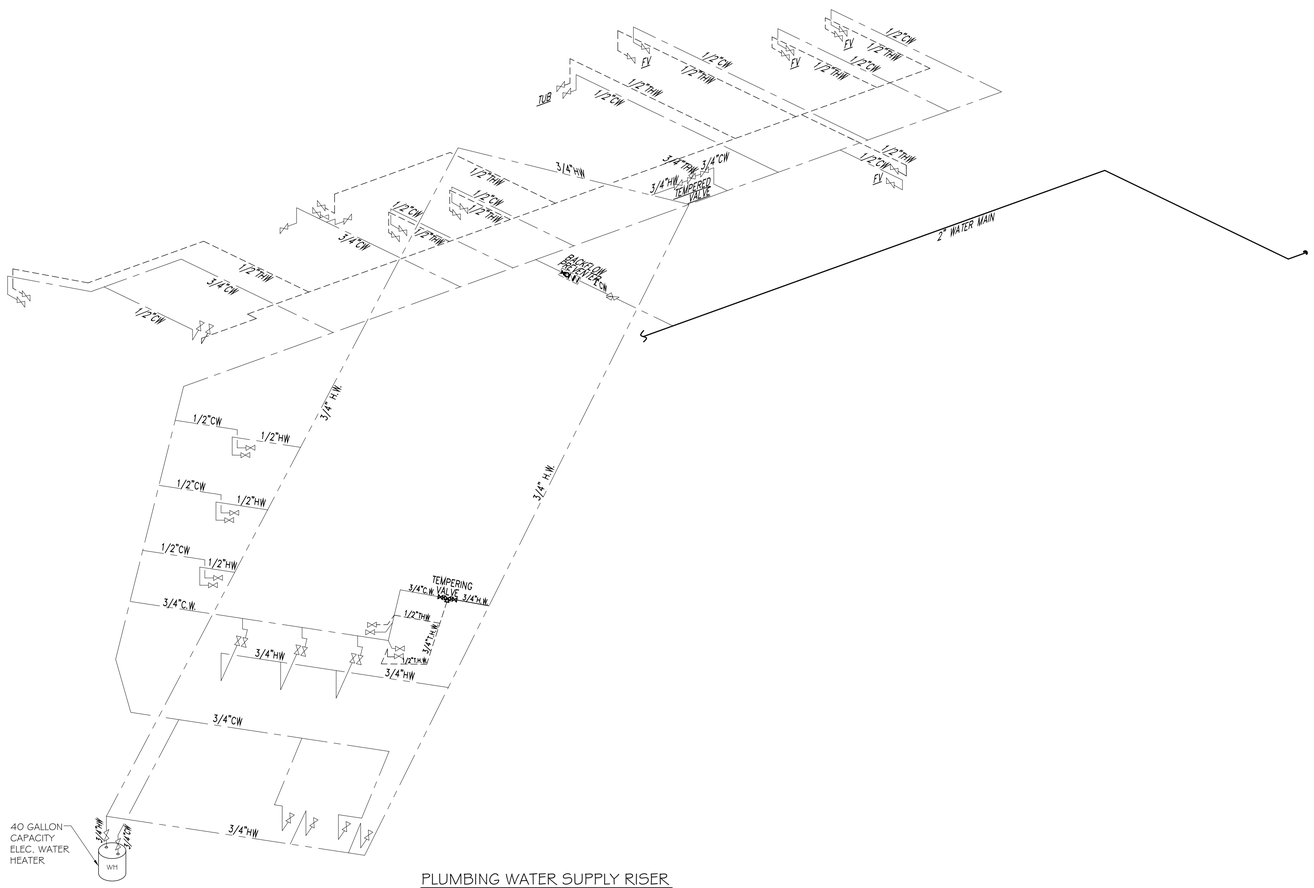

PLUMBING WATER SUPPLY RISER

N.T.S.

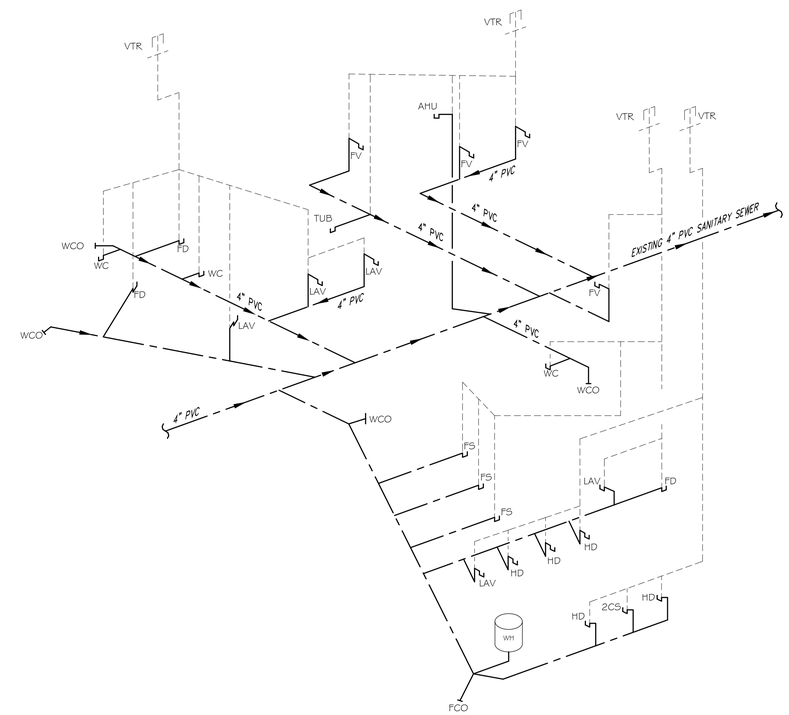

PLUMBING SANITARY RISER

N.T.S.

THIS PLAN IS DRAWN DIAGRAMMATICALLY
FIELD VERIFY PRIOR TO CONSTRUCTION

DAMMON
ENGINEERING, INC.
Architects & Engineers

CHIEF ENGINEER: EMMETT DAMMON, P.E.
CHIEF ARCHITECT: KEVIN KINCHEN
5154 JOHNSTON STREET
LAFAYETTE, LA 70503

dammoneng@aol.com
dammon@dammon-inc.net
PHONE: 985-649-5832
FAX: 985-641-5950

WOODHOUSE SPA
THE HIGH GROVES APARTMENTS
BATON ROUGE, LA

The above drawings and specifications, designs and arrangements represented hereby, are and shall remain the property of the undersigned and are not to be used for others, extensions to others, or for other projects not designed by the undersigned, unless specifically agreed to in writing by the undersigned. Reproduction without written consent of the undersigned is prohibited. Contractor shall verify all dimensions and conditions on the job prior to fabrication of drawings or performance of work. Do not scale drawings. Contractor shall be responsible for construction means and methods of workmanship and safety precautions.

JOB No:	2163	DATE:	2/4/2013
DRAWN BY:	JCT	CHECKED BY:	KJK

REVISIONS

#	DESCRIPTION	DATE

PLUMBING RISER DIAGRAMS

SHEET No: 15 of 15

P-4