## NOTES

1. WHERE RECESSED DOWNLIGHTS ARE LOCATED IN A FIRE-RATED CEILING ASSEMBLY, CREATE A FIRE-RATED POCKET FOR LIGHT FIXTURE MATCHING THE FIRE-RATING OF THE ASSEMBLY.
2. ALL FIRE-RATED CEILING ASSEMBLIES SHALL BE UL DESIGN NO. L556 OR APPROVED EQUIVALENT.
3. CEILING SEPARATING FIRST FLOOR FROM FROM SECOND FLOOR (EXCEPT WHERE CONTAINED WITHIN PROTECTED STAIR WELL) SHALL MAINTAIN A MINIMUM TWO-HOUR RATED SEPARATION.
4. PROVIDE A FIRE-RATED CEILING ASSEMBLY EQUIVALENT TO THAT OF THE ADJACENT WALLS WHERE THE FIRE-RATED WALLS DO NOT EXTEND TO BELOW THE ROOF DECK. FIRE-RATED CEILING ASSEMBLY SHALL EXTEND CONTINUOUSLY FROM FIRE-RATED WALL TO FIRE-RATED WALL AND/OR TO EXTERIOR WALL.
5. ALL PENETRATIONS TO FIRE-RATED ASSEMBLIES SHALL BE PROTECTED IN SUCH A WAY TO MAINTAIN SPECIFIED FIRE-RATING OF THAT ASSEMBLY.

## LEGEND

- RECESSED CAN LIGHT
- DIRECTIONAL RECESSED CAN LIGHT
- PENDANT LIGHT
- CHANDELIER
- FAN/LIGHT
- EXIT LIGHT
- 5/8" GYPSUM BOARD CEILING
- CEILING CLOUD WITH FINISHED WOOD PANELS
- HVAC SUPPLY REGISTER
- LINEAR FLUORESCENT LIGHT FIXTURE

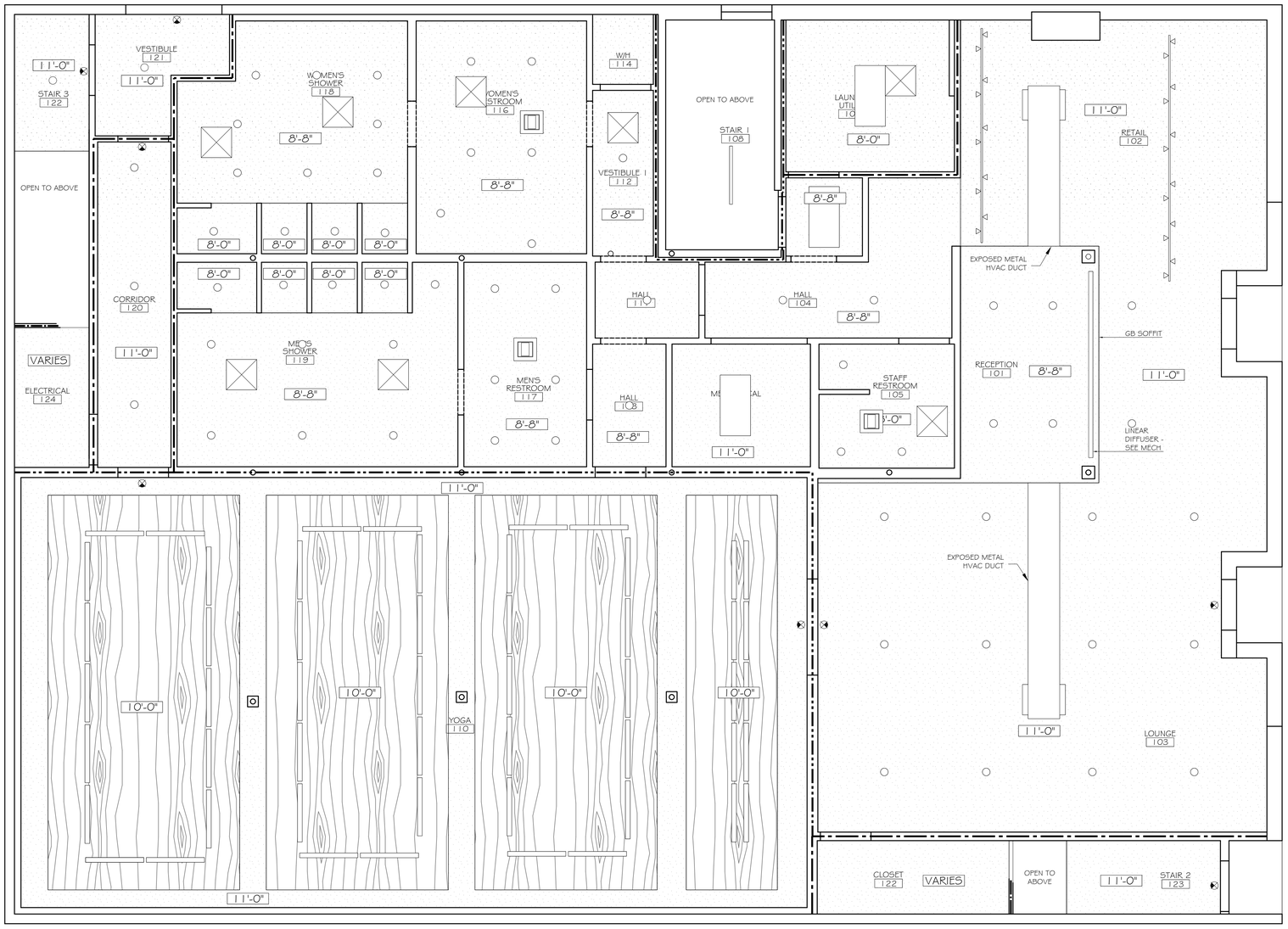


FIRST FLOOR RCP
SCALE: 1/4" = 1'-0"


DAMMON ENGINEERING, INC.
Architects & Engineers

CHIEF ENGINEER: EMMETT DAMMON, P.E.
CHIEF ARCHITECT: KEVIN KINCHEN, NCARB
554 OLD SPANISH TRAIL
SLIDELL, LA 70458

dammonengineering.com
dammoneng@bellsouth.net
PHONE: 985-649-5832
FAX: 985-641-5950


# BIKRAM YOGA STUDIO

8338 OAK STREET
NEW ORLEANS, LA 70118

| | |
|---|---|
| JOB No: | 2175 |
| DATE: | 6-7-2013 |
| DRAWN BY: | KJK |
| CHECKED BY: | KJK |

REVISIONS

| # | DESCRIPTION | DATE |
|---|---|---|


The above drawings and specifications, designs and arrangements represented thereby are and shall remain the property of Dammon Engineering, and no part thereof shall be copied, disclosed to others, or used in connection with any work or project other than the specific project for which the drawings, specifications and designs were prepared and developed without written consent of Dammon Engineering. Visual contact with these drawings or specifications shall constitute conclusive evidence of acceptance of these restrictions.


REFLECTED CEILING PLAN

SHEET No: 5 of 14

A3