

**RECLAIM**

**TUNNEL WALL**

**EQUIPMENT ROOM**

**DRY WALL**

**EQUIPMENT ROOM**

NOTE:  
 1-SEE LEGEND SHEET  
 2-CONNECTIONS SHOWN IN THE ELEVATION VIEW ARE SCHEMATIC ONLY. REFER TO PLAN VIEWS FOR PLACEMENT.

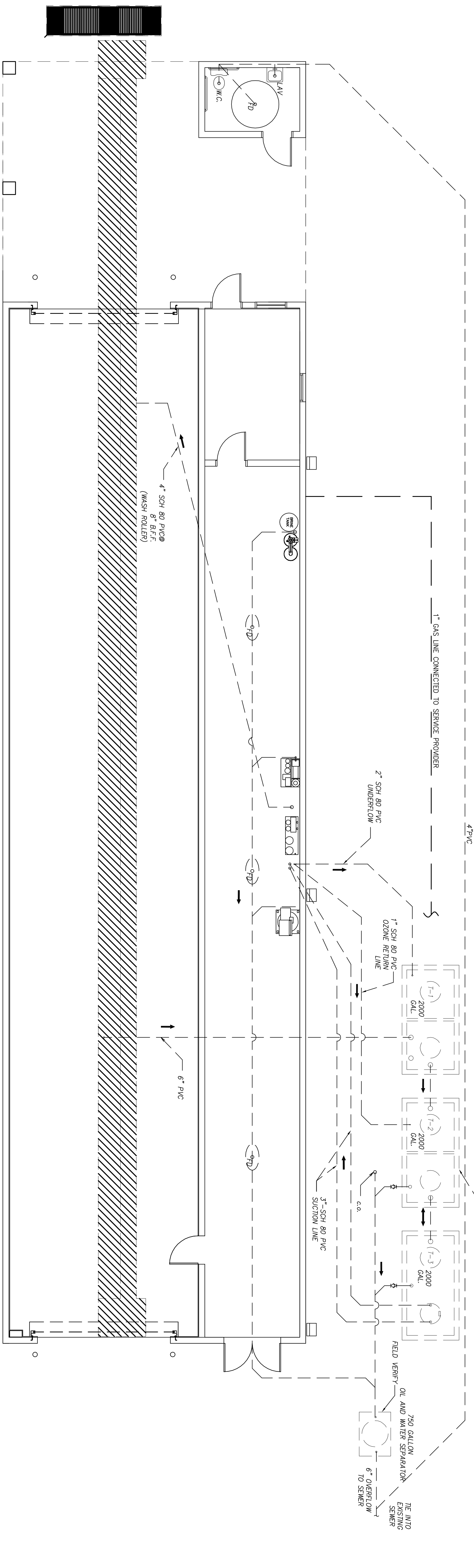

**CARWASH PLUMBING PLAN**  
 SCALE: 3/16"=1'-0"

**PLUMBING FIXTURE SCHEDULE**

MARK	DESCRIPTION	TYPE	ROUGH-IN SIZES	NOTES
WC	H.C. WATER CLOSET	VALVE	4"	2, 3, 5
LAV	H.C. LAVATORY	WALL HUNG	2"	1, 2, 3
FD	FLOOR DRAIN	-	2"	4, 5
WH	WATER HEATER DRAIN	-	2"	3/4" - 5

- FIXTURE NOTES:**
- INSULATE PIPING FOR HANDICAP FIXTURES.
  - PROVIDE CHAIR CARRIERS FOR WALL HUNG FIXTURES.
  - H.C. - HANDICAP FIXTURE
  - INSTALL CONTINUOUS DRIP VALVE ON ALL FLOOR DRAINS.
  - FIXTURES SELECTED BY OWNER.

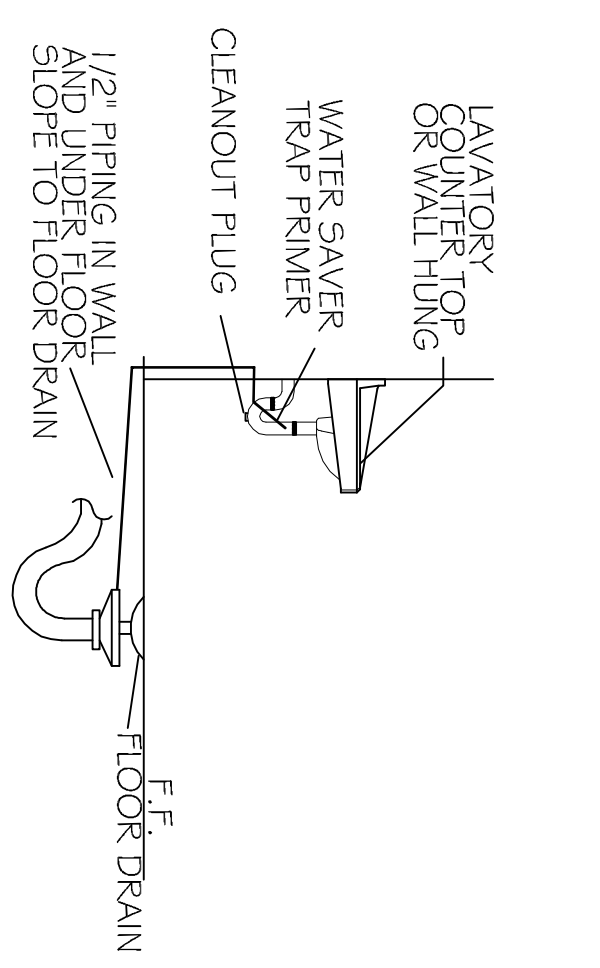
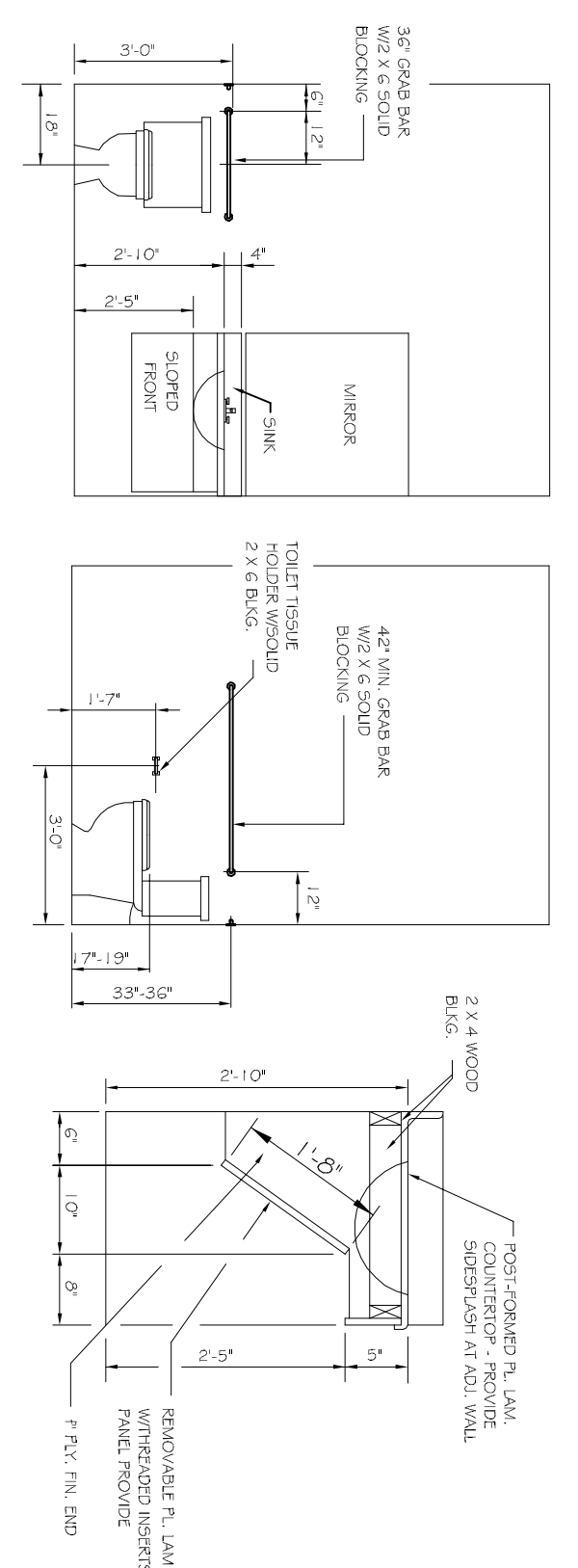

**PLUMBING NOTES**

- PROVIDE ALL LABOR, MATERIAL AND EQUIPMENT FOR A COMPLETE OPERATING SYSTEM. THE SYSTEM SHALL INCLUDE HOT AND COLD WATER PIPING, SAVER AND VENT PIPING, INSULATION, WATER HEATER HANGERS, VALVES, SUPPORTS WITHOUT ANY RESTRICTIONS TO COLUMN, CUT AND PATCH AS REQUIRED TO INSTALL PIPES.
- ALL WORK AND MATERIAL SHALL CONFORM STRICTLY TO THE LATEST LOCAL, CITY, PARISH, STATE AND NATIONAL GOVERNING CODES.
- CONTRACTOR IS TO FIELD VERIFY ALL EXISTING UTILITY LOCATIONS, ELEVATIONS AND SIZES PRIOR TO COMMENCING ANY WORK. CONTRACTOR SHALL PAY NECESSARY FEES FOR THE UTILITIES CONNECTIONS. CONTRACTOR IS RESPONSIBLE TO VERIFY THE EXISTING INVERTS AND SET NEW INVERTS OF SEWERAGE AND DRAINAGE PIPES.
- SEWERAGE LINES 3-INCH AND SMALLER SHALL BE SLOPED 1/4" PER FOOT AND LINE 4-INCH AND LARGER SHALL BE 1/2" PER FOOT.
- TEST ALL PIPING AT REQUIRED PRESSURE.
- ALL PIPING SHALL BE CLOSELY COORDINATED WITH STRUCTURAL SYSTEM, MECHANICAL SYSTEM AND ELECTRICAL TO INSURE NO TRADES WILL CONFLICT WITH EACH OTHER.
- DO NOT SCALE DRAWINGS. SEE ARCHITECTURAL DRAWINGS FOR EXACT LOCATIONS OF DOORS, WINDOWS, WALLS, FIXTURES, ETC.
- ALL WATER MAINS AND PIPING NOT SHOWN FOR CLARITY, ALL LOCATIONS FIELD VERIFIED.
- DOMESTIC HOT AND COLD WATER PIPING AND FITTINGS UNDER SLAB SHALL BE ASTM B88 COPPER WATER TUBE, TYPE K SOFT ANNEALED. NO JOINTS SHALL BE ALLOWED UNDER THE SLAB.
- DOMESTIC WATER PIPING AND FITTINGS ABOVE THE SLAB SHALL BE ASTM B88 COPPER WATER TUBE, TYPE L, HARD DRAWN WITH COPPER PRESSURE TYPE FITTINGS, ANSI B 16.22. THE JOINTS SHALL BE SOLDERED TYPING USING ASTM B32. ALLOW GRADE 95A (95-5) SOLDER.
- SOIL, WASTE, VENT PIPING AND FITTINGS ABOVE THE SLAB SHALL BE SERVICE WEIGHT CAST IRON PIPE WITH BELL AND SPIGOT ENDS AND ONE PIECE NEOPRENE INSERT TYPE GASKET. USE PVC SCHEDULE 40 OR ABS DWV PIPES AND FITTINGS WHERE PERMITTED BY CODE.
- ALL WATER PIPING AND FITTINGS ABOVE THE FLOOR SHALL BE INSULATED WITH 1/2" THICK FIBERGLASS INSULATION AND JACKET.
- ALL ELECTRICAL, MECHANICAL AND PLUMBING PENETRATING FIRE PARTITIONS SHALL BE FIRE CAULKED. PENETRATIONS THROUGH RATED CONSTRUCTION SHALL BE SEALED WITH A MATERIAL CAPABLE OF PREVENTING THE PASSAGE OF FLAMES AND HOT GASES WHEN TESTED IN ACCORDANCE WITH ASTM-E814.
- ALL PLUMBING LINES SHOWN ARE DIAGRAMATIC.

**RAINFOREST CARWASH**

5026 HARDY ST.  
 HATTIESBURG, MISSISSIPPI

JOB No: 2176 DATE: 06-28-2013  
 DRAWN BY: JCT CHECKED BY: CD



**DAMMON**  
 ENGINEERING, INC.

CHIEF ENGINEER, EMMETT DAMMON, P.E.  
 554 OLD SPANISH TRAIL  
 SLIDEL, LA 70458

dammoneingmna.com  
 dammoneng@bellsouth.net  
 PHONE: 985-649-5832  
 FAX: 985-641-5950

**REVISIONS**

#	DESCRIPTION	DATE

**CARWASH PLUMBING PLAN**

SHEET No: 20 OF 22

**P-1**