

15' CLECO EASEMENT AS PER COB 330-690 (NOTE: EASEMENT IS CALLED TO BE 15' IN WIDTH, BUT NO OTHER EXTENTS ARE DEFINED. THOSE SHOWN ARE FOR ILLUSTRATIVE PURPOSES ONLY)

INTERSTATE 10 RIGHT-OF-WAY

INTERSTATE 10 RIGHT-OF-WAY

EUGENE HOTARD
LUCILLE ST.
SLUDELL, LA 70458

#	DESCRIPTION	REVISIONS	DATE

JOB No:	DATE:	DRAWN BY:	CHECKED BY:
2179	08-01-2013	KJK	KJK

SITE PLAN
SHEET No: 00 of 00X

C I

DAMMON
ENGINEERING, INC.
Architects & Engineers

dammonengineering.com
dammon@bellouth.net
PHONE: 985-649-5932
FAX: 985-641-5950

CHIEF ENGINEER: RAMMETT DAMMON, P.E.
CHIEF ARCHITECT: KEVIN KITCHEN, NCARB
554 OLD SPANISH TRAIL
SLUDELL, LA 70458

SITE PLAN
SCALE: 1" = 30'

#	DESCRIPTION	DATE

DATE	REVISIONS

EXTERIOR ELEVATIONS

SHEET No: 00 of XX

A2

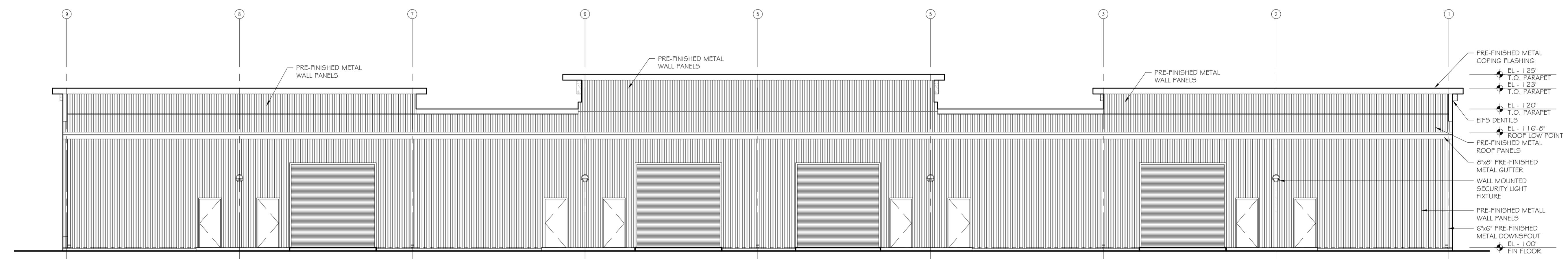

4 EXTERIOR ELEVATION - NORTH
SCALE: 1/8" = 1'-0"

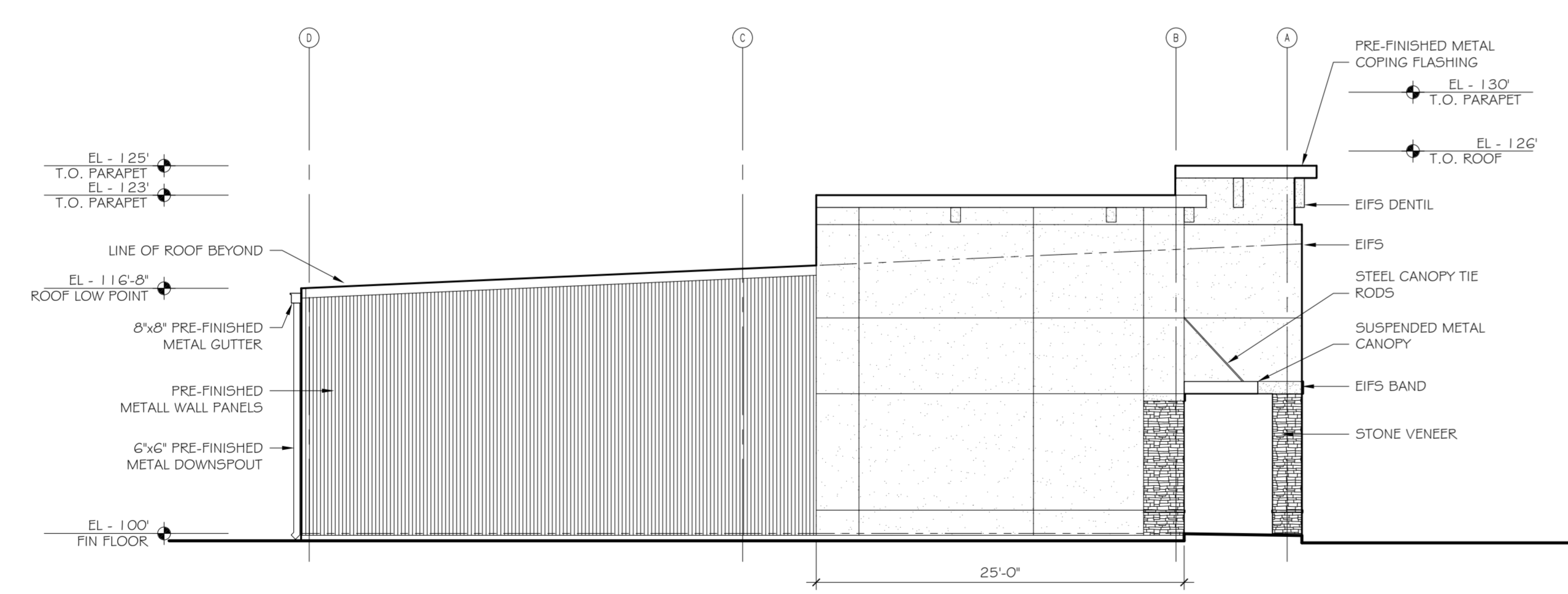

3 EXTERIOR ELEVATION - WEST
SCALE: 1/8" = 1'-0"

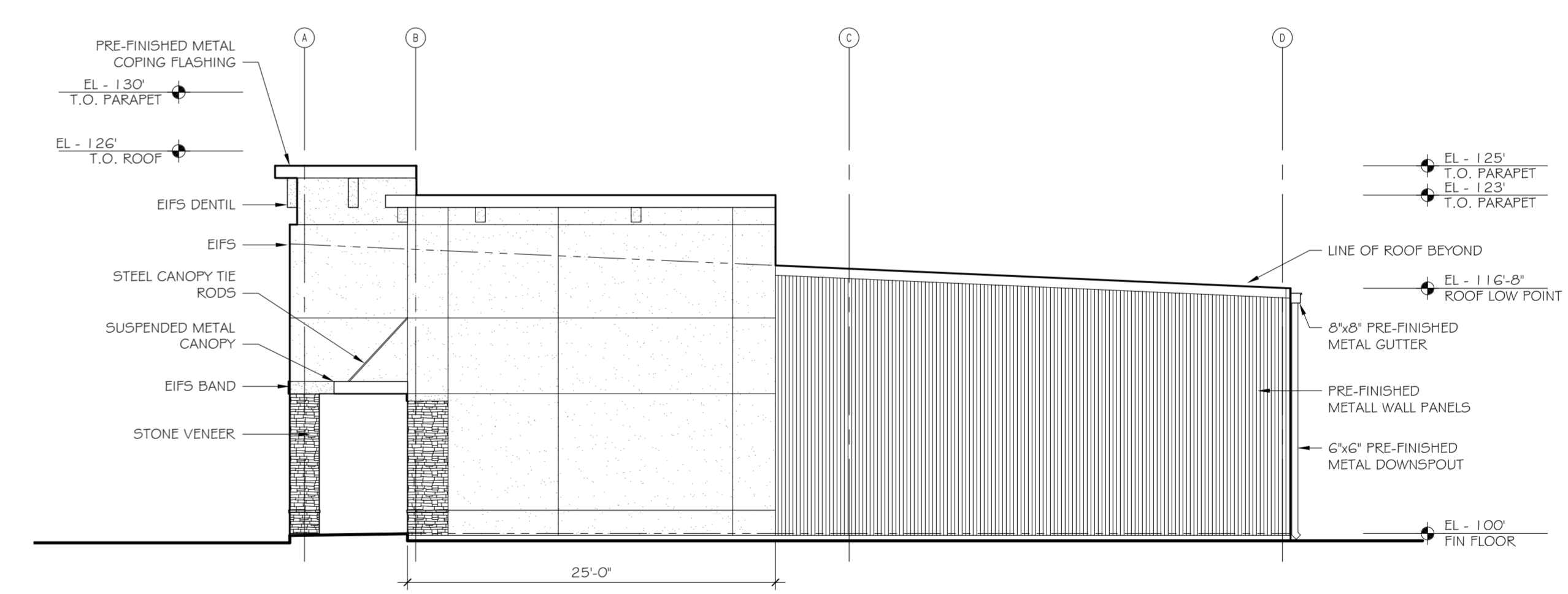

2 EXTERIOR ELEVATION - EAST
SCALE: 1/8" = 1'-0"

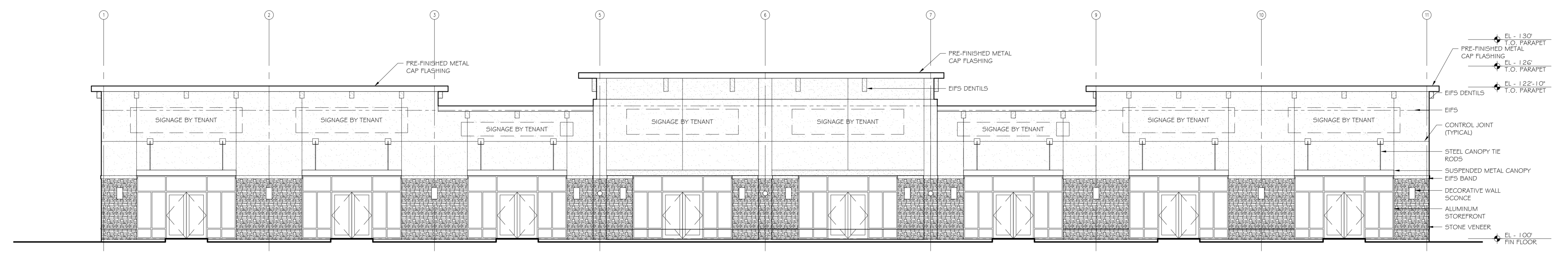

1 EXTERIOR ELEVATION - SOUTH
SCALE: 1/8" = 1'-0"