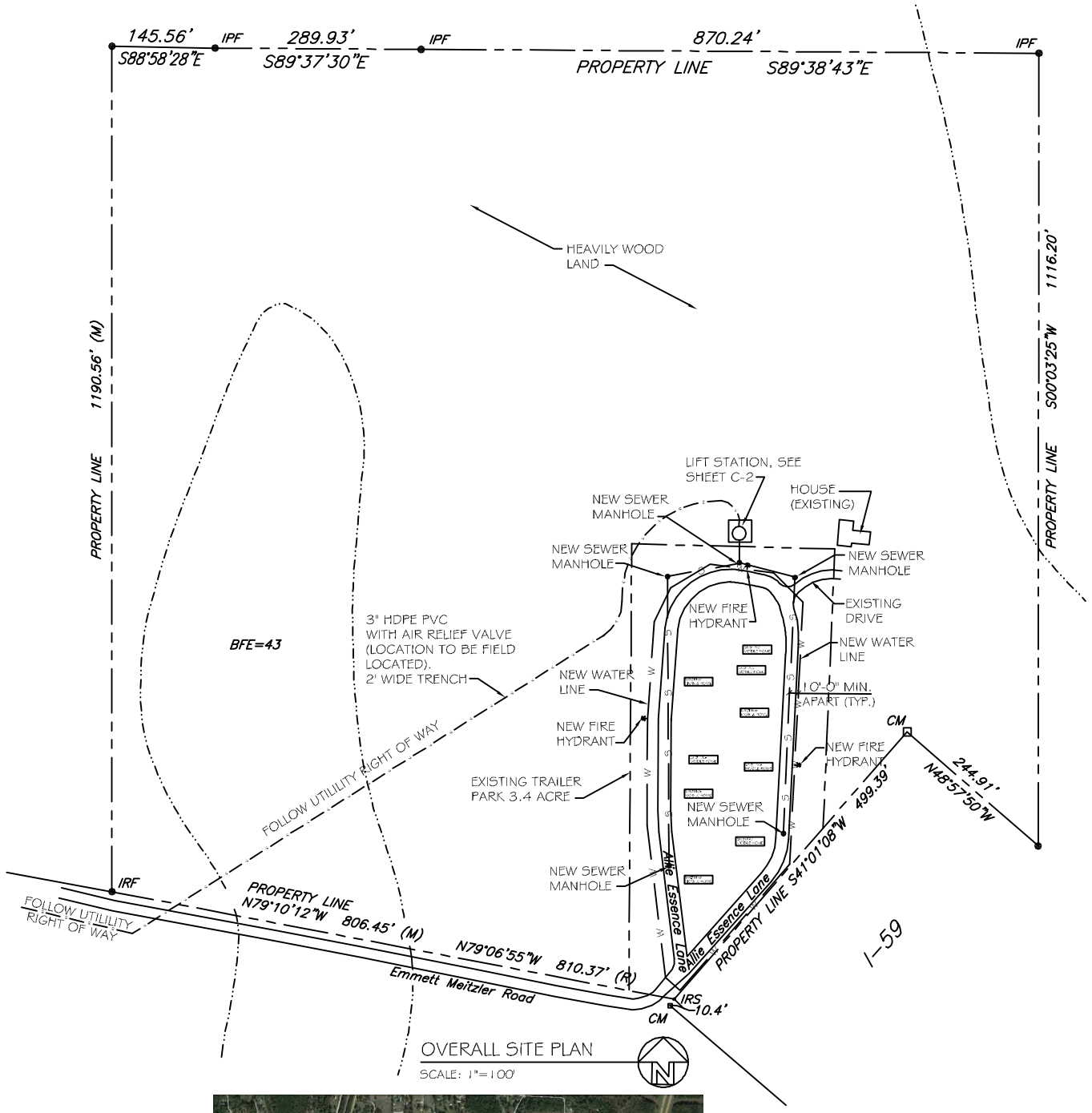

OVERALL SITE PLAN
SCALE: 1"=100'

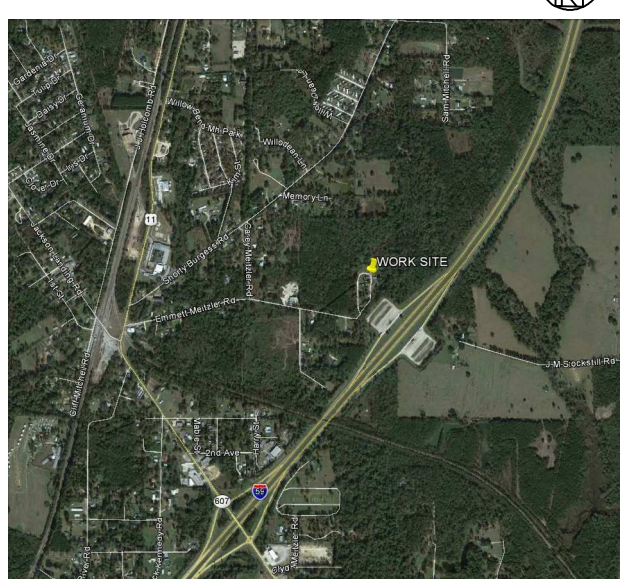

VICINITY MAP
N.T.S.

EXISTING TRAILER PARK 3.4 ACRE (ADDITION OF SEWER PUMP STATION/ FORCE MAIN & POTABLE WATER MAINS TO CONNECT WITH NICHOLSON WATER & SEWER ASSOCATION, INC.)

CONSTRUCTION PLANS
TO
REHABILITATE & UPGRADE SEWER & WATER DISTRIBUTION SYSTEM
FOR
DREAMLAND MOBILE HOME PARK

PEARL RIVER COUNTY
NICHOLSON, MISSISSIPPI

OWNER:
MR. FRANK MANGANO
DREAMLAND PROPERTIES, LLC
P.O. BOX 578
SLIDELL, LA. 70459

SERVICE PROVIDER:
NICHOLSON WATER & SEWER ASSOCIATION INC.
P.O. BOX 309
112 LILAC DRIVE
NICHOLSON, MS. 39463

DETAILED INDEX OF DRAWINGS

SHT#	DWG#	DRAWING NAME	REVISED
1	C-1	TITLE PAGE	
2	C-2	SEWER DISTRIBUTION PLAN	
3	C-2A	SEWER LIFT STATION	
4	C-3	WATER DISTRIBUTION PLAN	

DAMMON ENGINEERING, INC.
Architects & Engineers
dammonengineering.com
dammonengr@bellsouth.net
PHONE: 985-641-5932
FAX: 985-641-9850
CHIEF ENGINEER: BRIAN MISTICH, P.E.
CHIEF ARCHITECT: KEVIN KINCHEN
5554 OLD SPANISH TRAIL
SLIDELL, LA. 70458

DREAMLAND MOBILE HOME PARK
ALLIE ESSENCE LANE
NICHOLSON, MISSISSIPPI

JOB No: 2182 | DATE: 05-19-2014
DRAWN BY: CKD | CHECKED BY: BM

#	DESCRIPTION	REVISIONS	DATE

TITLE PAGE

SHEET No: 01 OF 04

C1