CONSTRUCTION PLANS
TO
REHABILITATE & UPGRADE SEWER & WATER DISTRIBUTION SYSTEM
FOR
DREAMLAND MOBILE HOME PARK

PEARL RIVER COUNTY
NICHOLSON, MISSISSIPPI

OWNER:
MR. FRANK MANGANO
DREAMLAND PROPERTIES, LLC
P.O. BOX 578
SLIDELL, LA. 70459

SERVICE PROVIDER:
NICHOLSON WATER & SEWER ASSOCIATION INC.
P.O. BOX 309
112 LILAC DRIVE
NICHOLSON, MS. 39463

AS-BUILT
07-5-16

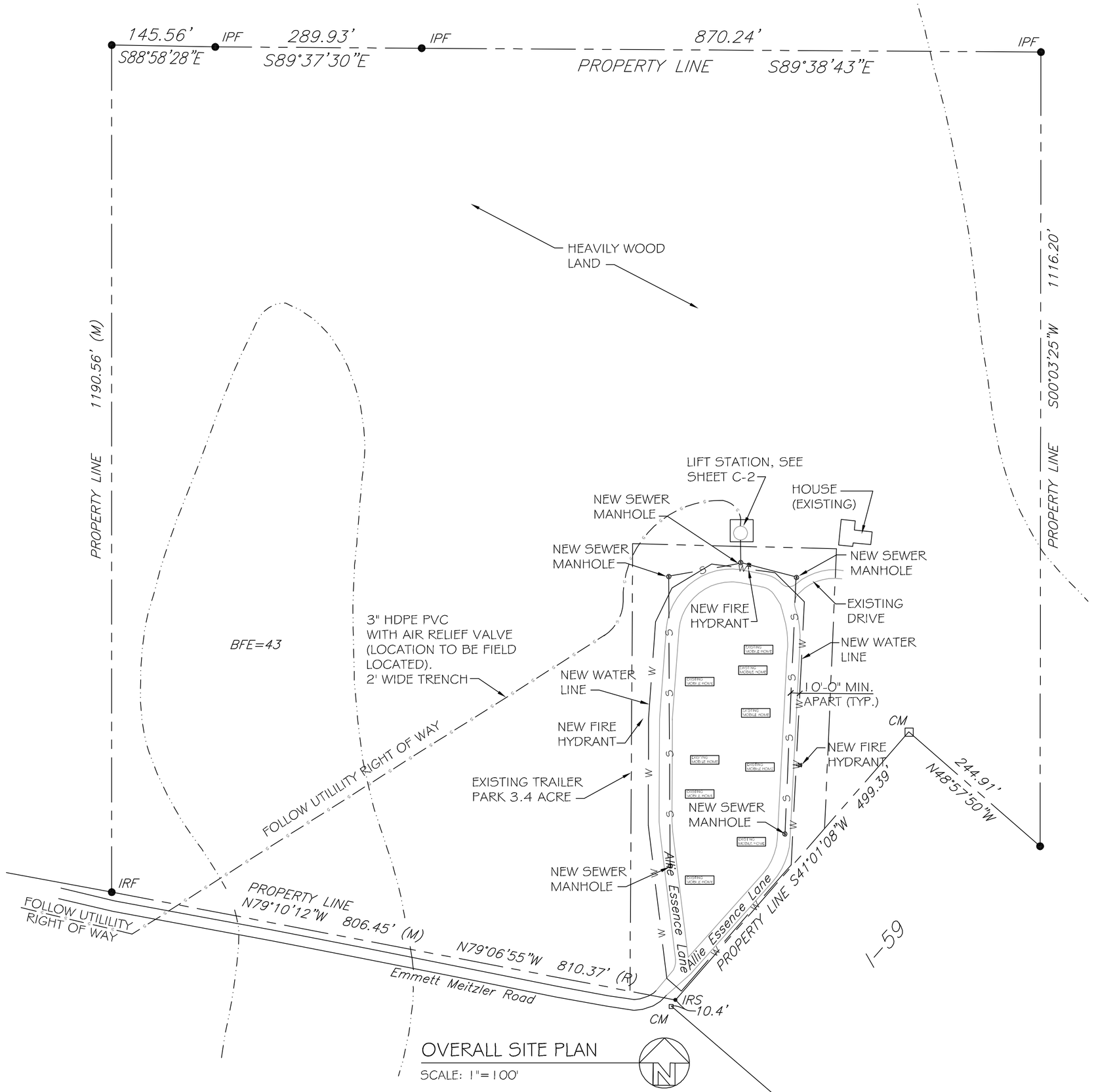

OVERALL SITE PLAN
SCALE: 1"=100'

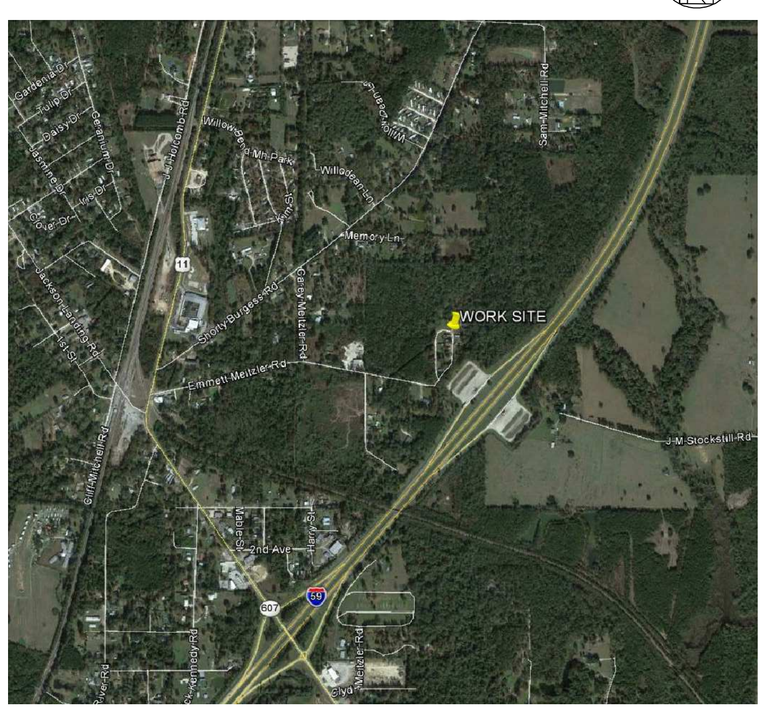

VICINITY MAP
N.T.S.

EXISTING TRAILER PARK 3.4 ACRE (ADDITION OF SEWER PUMP STATION/ FORCE MAIN & POTABLE WATER MAINS TO CONNECT WITH NICHOLSON WATER & SEWER ASSOCATION, INC.)

DETAILED INDEX OF DRAWINGS

SHT#	DWG#	DRAWING NAME	REVISED
1	C-1	TITLE PAGE	
2	C-2	SEWER DISTRIBUTION PLAN	
3	C-2A	SEWER LIFT STATION	
4	C-3	WATER DISTRIBUTION PLAN	

DAMMON ENGINEERING, INC.
Architects & Engineers
dammonengineering.com
dammonengi@bellsouth.net
PHONE: 985-641-5932
FAX: 985-641-5950
CHIEF ENGINEER, BRIAN MISTICH, P.E.
CHIEF ARCHITECT, KEVIN KINCHEN
554 OLD SPANISH TRAIL
SLIDELL, LA 70458

The above drawing and specifications, design and arrangement thereof are the property of Dammon Engineering, Inc. and shall not be used for any purpose other than for the specific project for which they have been prepared and delivered. Reproduction of these drawings or designs, in whole or in part, without written consent of Dammon Engineering, shall confer with those rights and shall be deemed an infringement upon the rights of the designer. Visual contact with these drawings or designs shall constitute conclusive evidence of acceptance of these restrictions.

DREAMLAND MOBILE HOME PARK
ALLIE ESSENCE LANE
NICHOLSON, MISSISSIPPI

JOB No: 2182 | DATE: 05-19-2014
DRAWN BY: CKD | CHECKED BY: BM

REVISIONS

#	DESCRIPTION	DATE

TITLE PAGE

SHEET No: 01 OF 04

C1