

50% CONSTRUCTION DOCUMENTS DECEMBER 23, 2017

CLIENT:

K.B.KAUFMANN & CO
3173 E Terrace Ave, Slidell, LA 70458
Office | 985.649.7381

SITE LOCATION:

PINEWOOD COUNTRY CLUB
405 COUNTRY CLUB BOULEVARD SLIDELL, LA
70458

PROFESSIONAL OF RECORD:

GRACEHEBERT ARCHITECTS
501 Government Street, Baton Rouge, LA 70802
Office | 225.338.5569 504.522.2050

CIVIL/STRUCT/MEP ENGINEER:

K.B.KAUFMANN & CO
1909 WOODLAND DR. BATON ROUGE, LA 70808

DRAWING LIST:

- T-101 COVER SHEET
- T-102 GENERAL INFORMATION
- AS-101 ARCHITECTURAL SITE PLAN
- A-101 FLOOR PLAN
- A-102 MEZZANINE PLAN
- A-103 ROOF PLAN
- A-120 REFLECTED CEILING PLAN
- A-201 BUILDING ELEVATIONS
- A-201 BUILDING ELEVATIONS
- A-301 BUILDING SECTIONS
- A-401 WALL SECTIONS & ENLARGED PLANS

VICINITY MAP

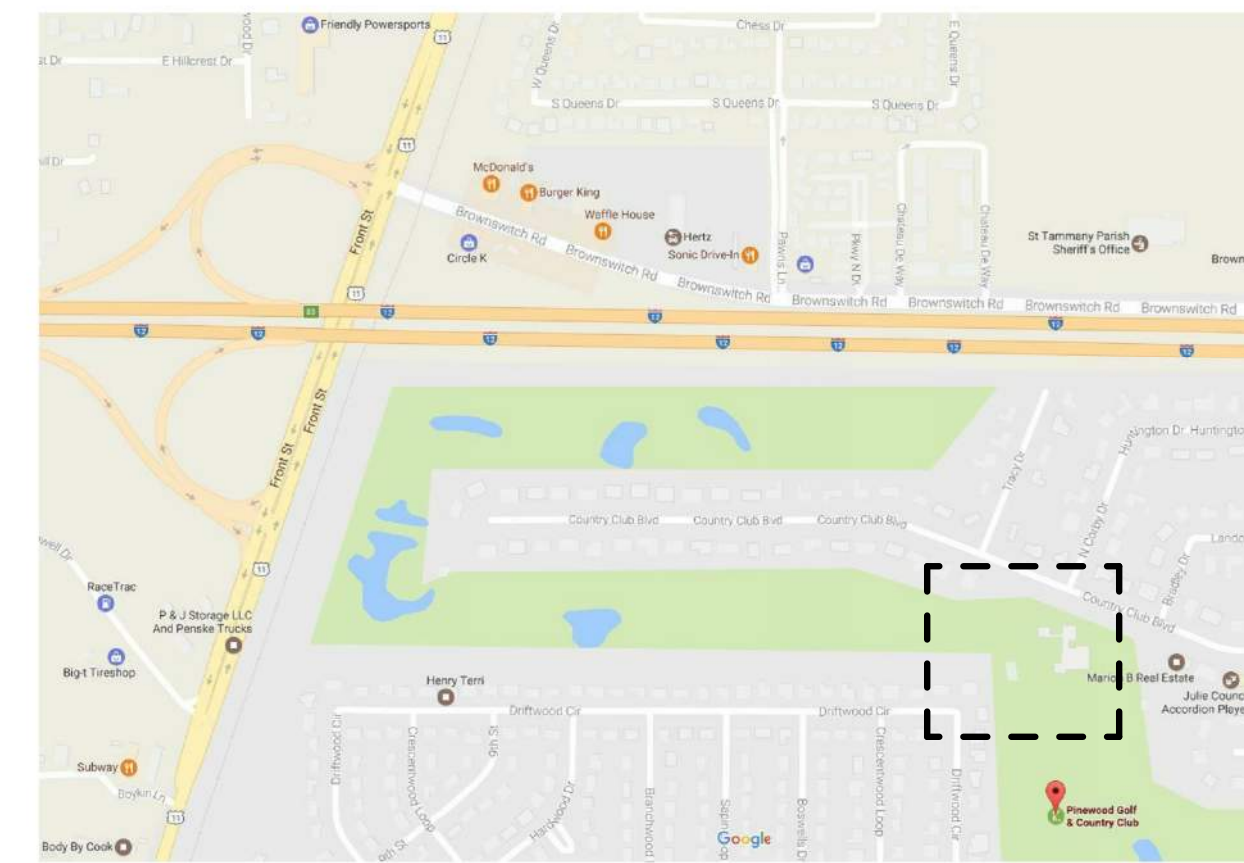

VICINITY AERIAL

NTS

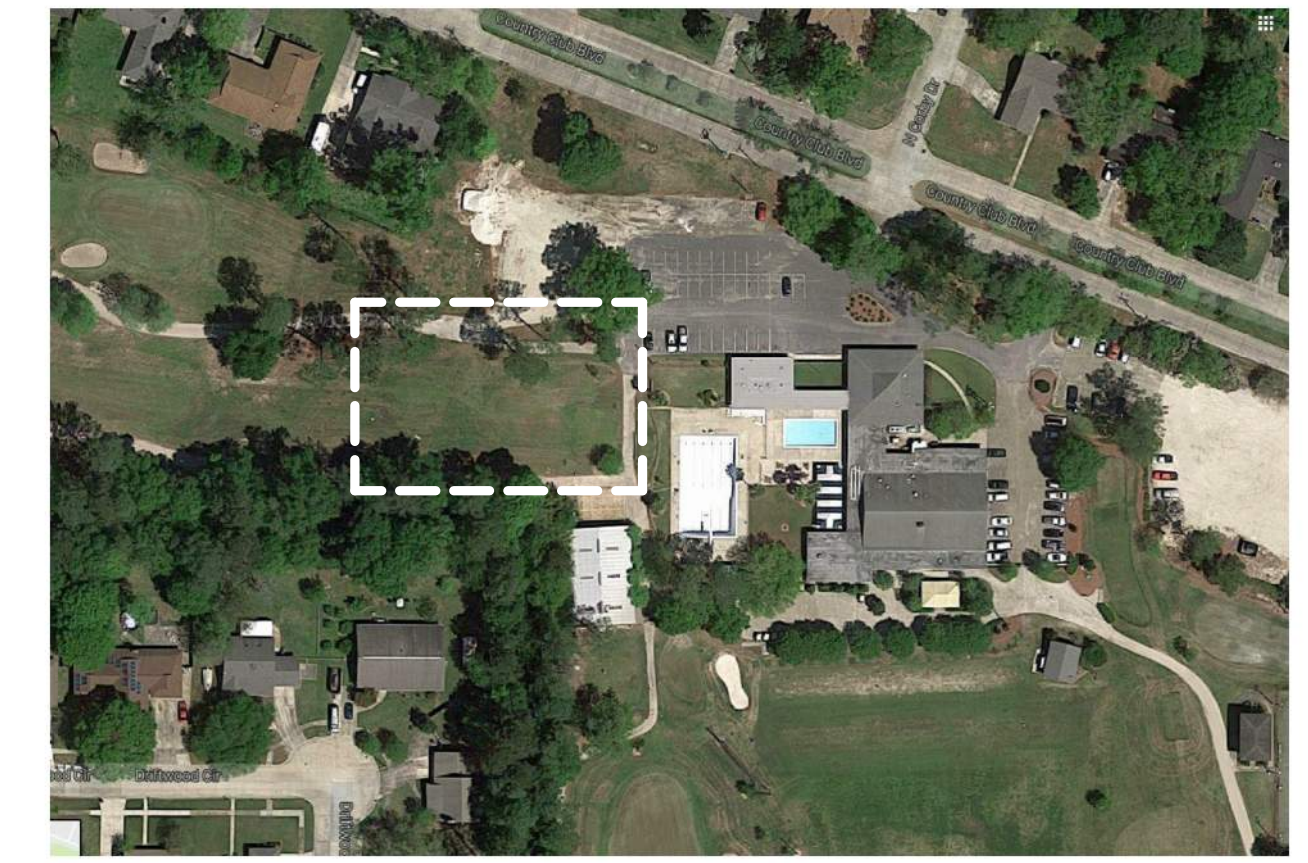

SITE AERIAL

NTS



© THIS SET OF DOCUMENTS INCLUSIVE OF DRAWINGS, SPECIFICATIONS, AND ADDENDUMS MAY NOT BE COPIED, SCANNED, NOR ELECTRONICALLY DISTRIBUTED OR USED FOR CONSTRUCTION WITHOUT THE EXPRESSED WRITTEN CONSENT OF GraceHebert Architects, APAC. NO PLAN ROOM, ELECTRONIC PLAN SERVICE (INTERNET PLAN SERVICE), NOR REPRODUCTION COMPANY SHALL BE PERMITTED TO POST THESE DOCUMENTS WITHOUT THE EXPRESSED WRITTEN CONSENT OF THE ARCHITECT. GraceHebert Architects, APC- 501 GOVERNMENT STREET II BATON ROUGE, LA 70802 P:225.338.5569 F:225.338.5570

1 BIRDS EYE

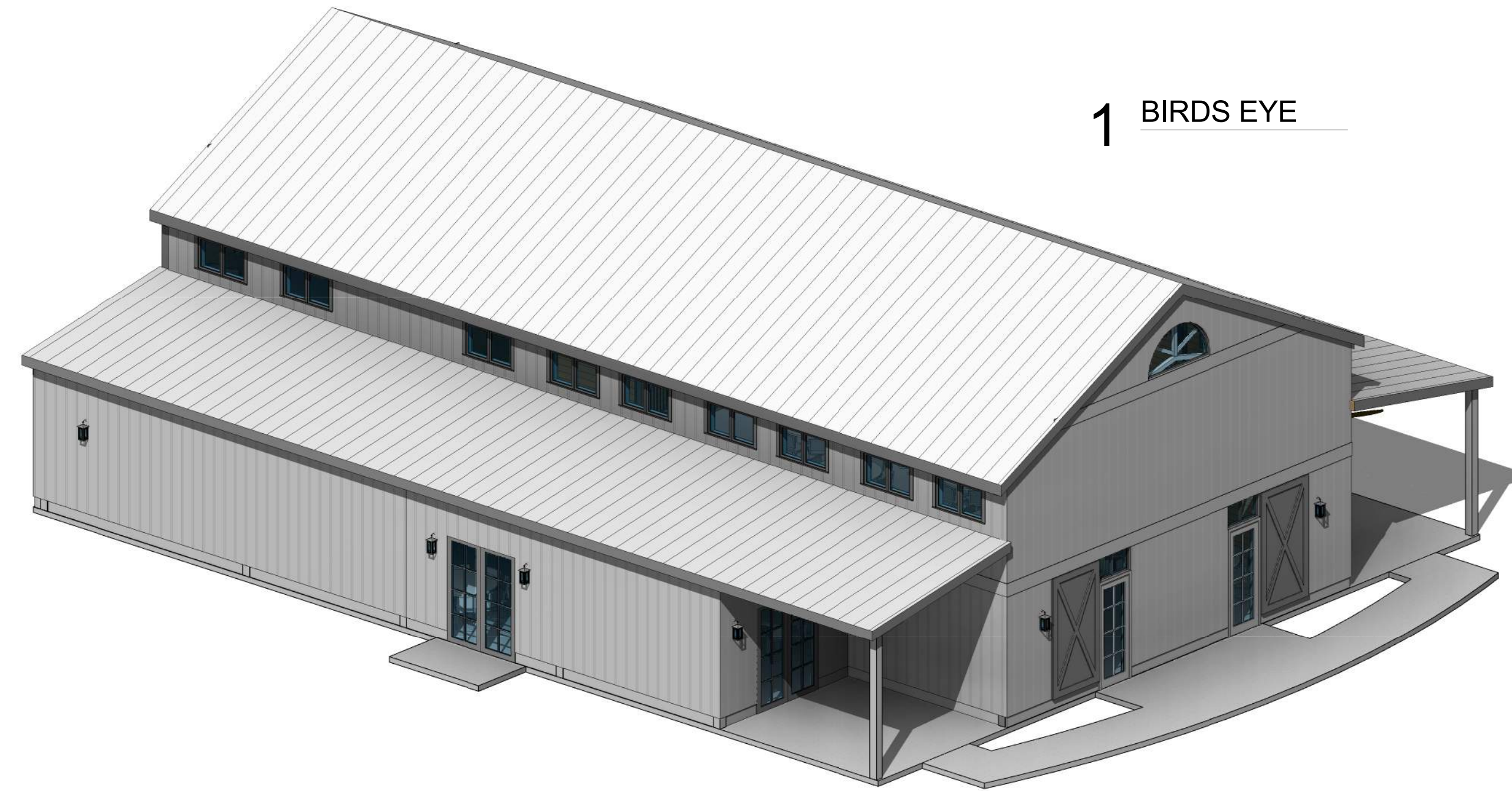

2 BIRDS EYE 2

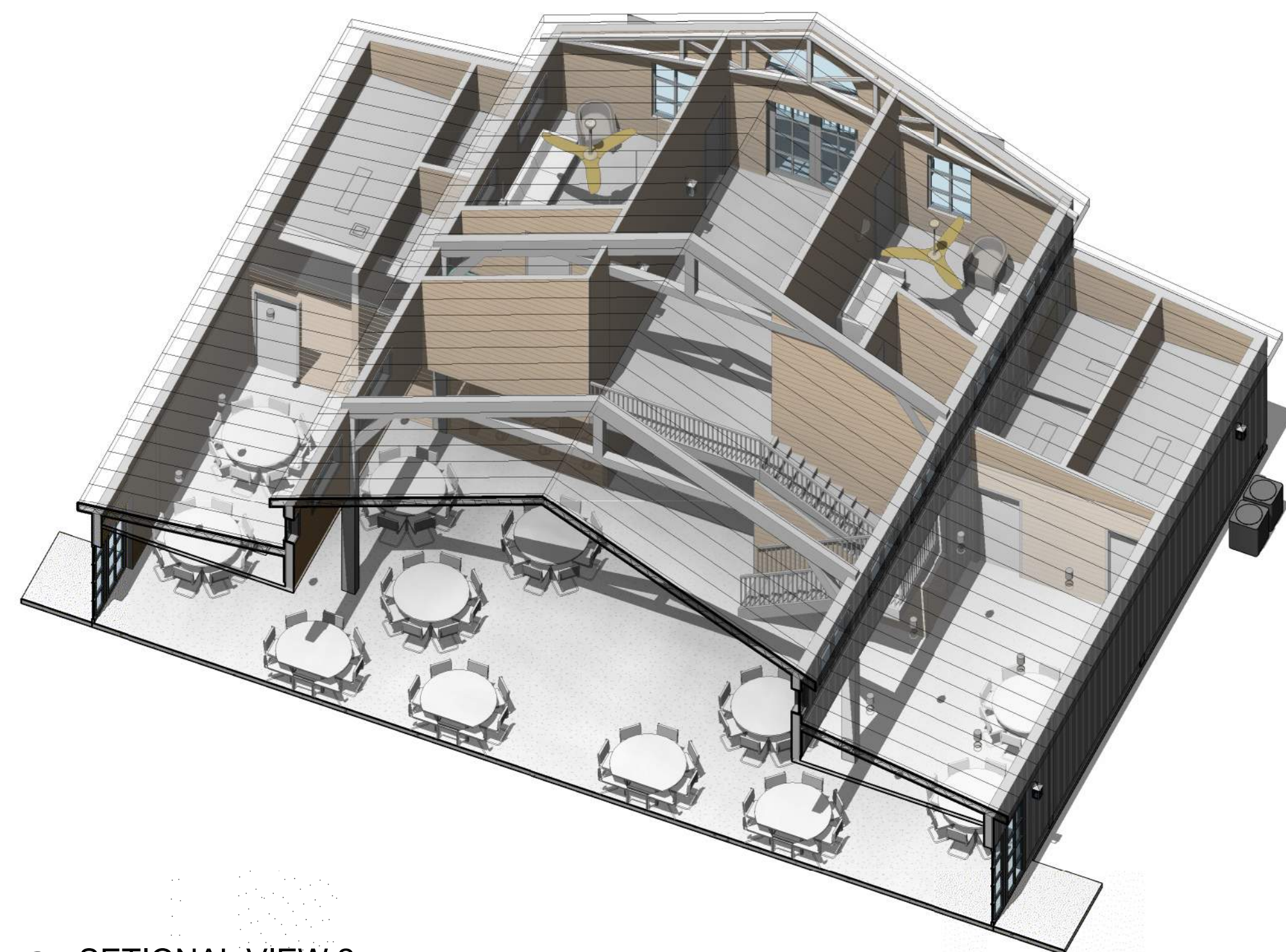
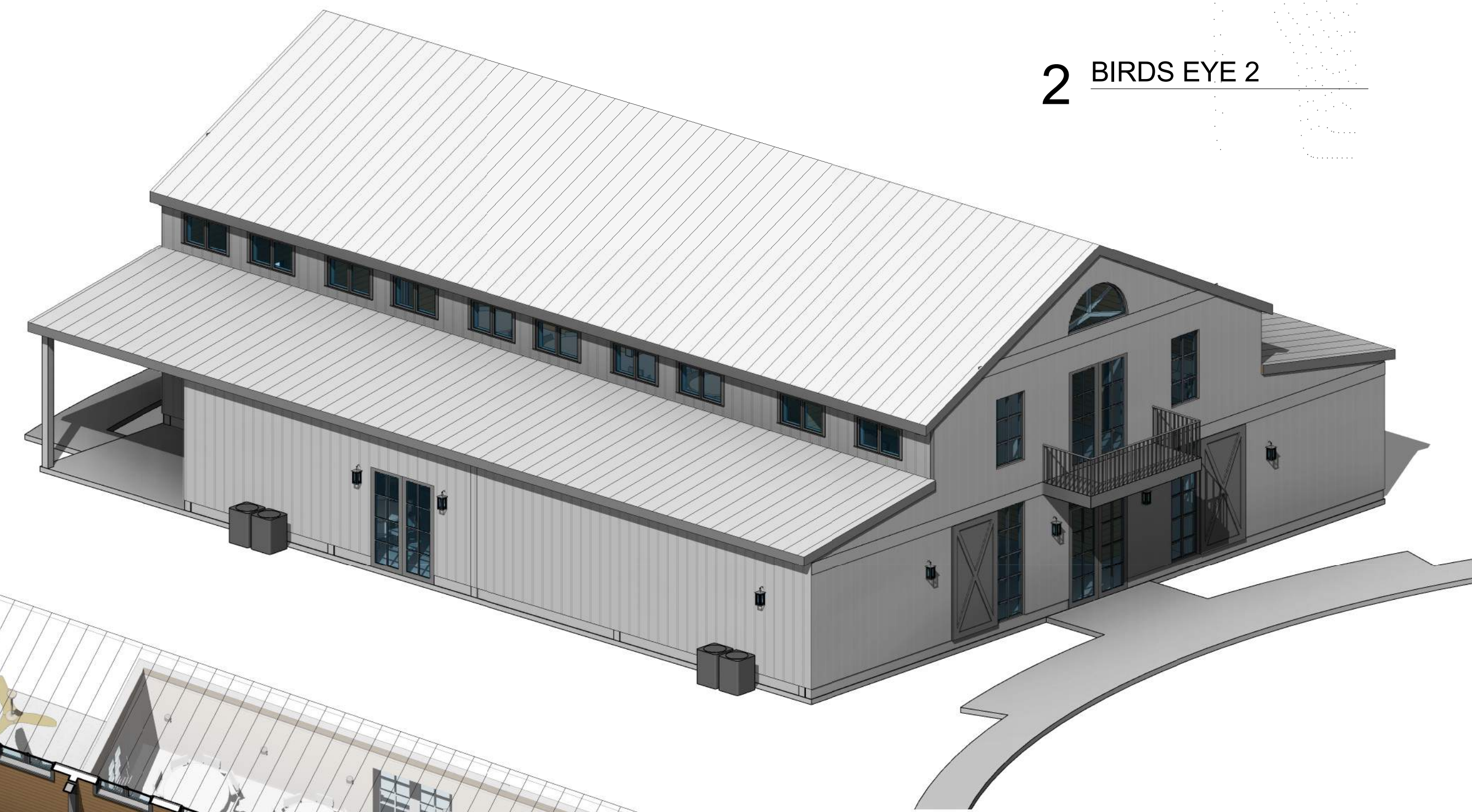

3 SECTIONAL VIEW 2

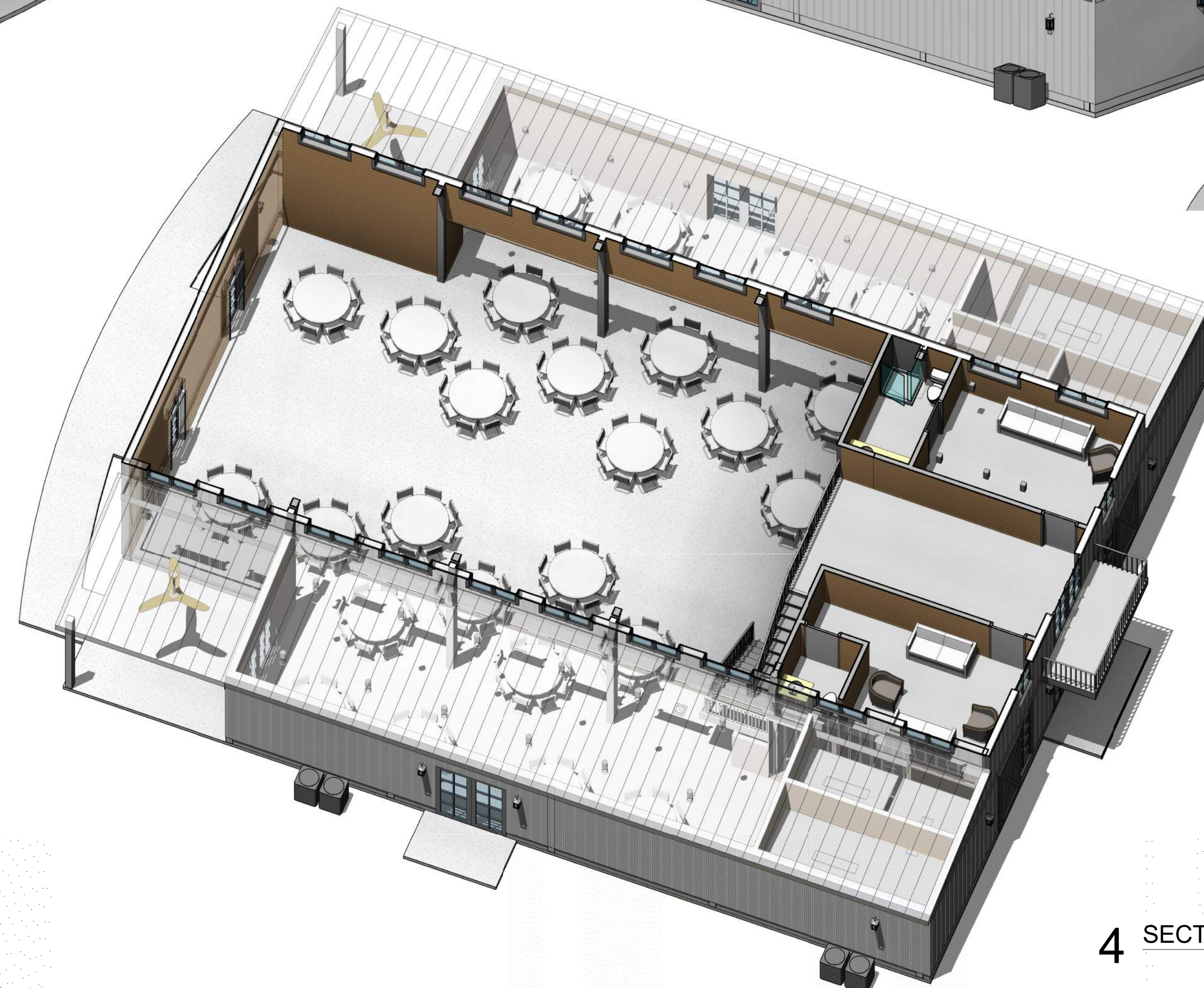

4 SECTIONAL VIEW

PINEWOOD WEDDING VENUE

K.B.KAUFMANN & CO
405 COUNTRY CLUB BOULEVARD SLIDELL, LA 70458

DATE: 10/23/17
PHASE: 50% CONSTRUCTION DOCUMENTS
ISSUED FOR: DOCUMENTS
PROJECT NO: 211726

COVER SHEET

T-101

ABBREVIATIONS

ACT Acoustical Ceiling Tile	DW Dishwasher	GND Ground	STD Standard
ADAAG Americans with Disabilities Act	DWG Drawing	GWB Gypsum Wall Board	STL Steel
E Accessibility Guidelines	EA Each	GYP Gypsum	STRUCT Structural
ADJ Adjustable	EHD Electric Hand Dryer	H.W.H. Hot Water Heater	SUSP Suspended
AFF Above Finished Floor	EIFS Exterior Insulation Finish System	HC Handicapped	T Tread
ALT Alternate	EJ Expansion Joint	HDWD Hardwood	T&G Tongue & Groove
ALUM Aluminum	ELEC Electric(al)	HDWR Hardware	TEL Telephone
APPROX Approximate	ELEV Elevation	HM Hollow Metal	THK Thick
ARCH Architect	EMER Emergency	HORIZ Horizontal	TO Top Of
BD Board	EQ Equal	HP High Point	TOS Top Of Steel
BLDG Building	EQUIP Equipment	HR Hand Rail	TYP Typical
BO Bottom of	EW Each Way	HT Height	UNFIN Unfinished
BOS Bottom Of Steel	EWC Electric Water Cooler	HW Hand Wash	UNO Unless Noted Otherwise
BOT Bottom	EXP. JT. Expansion Joint	ID Inner (or Inside) Diameter	UTIL Utility
BUR Built Up Roof	EXST Existing	INSUL Insulation	VCT Vinyl Composition Tile
CAB Cabinet	EXT Exterior	INT Interior	VERT Vertical
CB Catch Basin	FAP Fire Alarm	JAN Janitor	VIF Verify In Field
CJ Control Joint	FAV Fire Annunciator Panel	JT Joint	VOJ Verify On Job
CL Centerline	FD Floor Drain	LAM Laminate	VTR Vent Termination Pipe
CLG Ceiling	FE Fire Extinguisher	LAV Lavatory	VWC Vinyl Wall Covering
CLOS Closet	FFC Fire Extinguisher Cabinet	LB(S) Pounds	W West
CLR Clear	FF Finish Floor	LDG Landing	w/ With
CO Column	FFH Fire Hydrant	LT Light	w/o Without
COL Concrete	FHC Fire Hose Cabinet	MAX Maximum	WC Watercloset
CONC Concrete	FIN Finish	MECH Mechanical	WD Wood
CONT Continous	FIXT Fixture	MEMB Membrane	WIN Window
CPT Carpet	FLR Floor	MFR manufacturer	WP Waterproof
CT Ceramic Tile	FLUOR Fluorescent	MIN Minimum	WT Weight
CTR Center	FT Foot or Feet	MISC Miscellaneous	WWF Welded Wire Fabric
DBL Double	GAL Gallon	MO Masonry Opening	
DET Detail	GALV Galvanized	MTD Mounted	
DIA Diameter	GB Grab Bar	MTL metal	
DIM Dimension	GC General Contractor	N North	
DN Down	GL Glass	NIC Not In Contract	
DR Door		NO Number	
DS Down Spout			

2 SYMBOL LEGEND
1/2" = 1'-0"

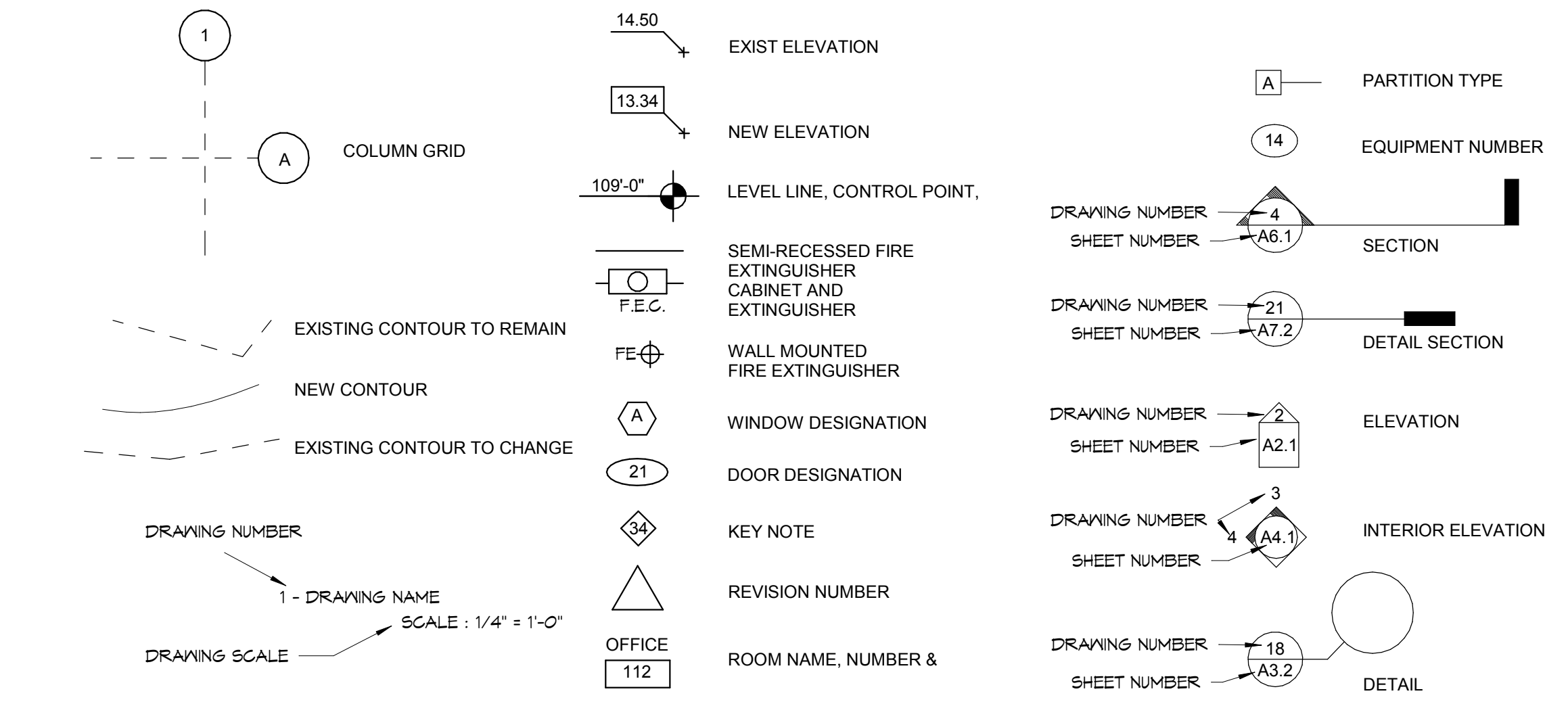

3 MOUNTING HEIGHTS
1/4" = 1'-0"

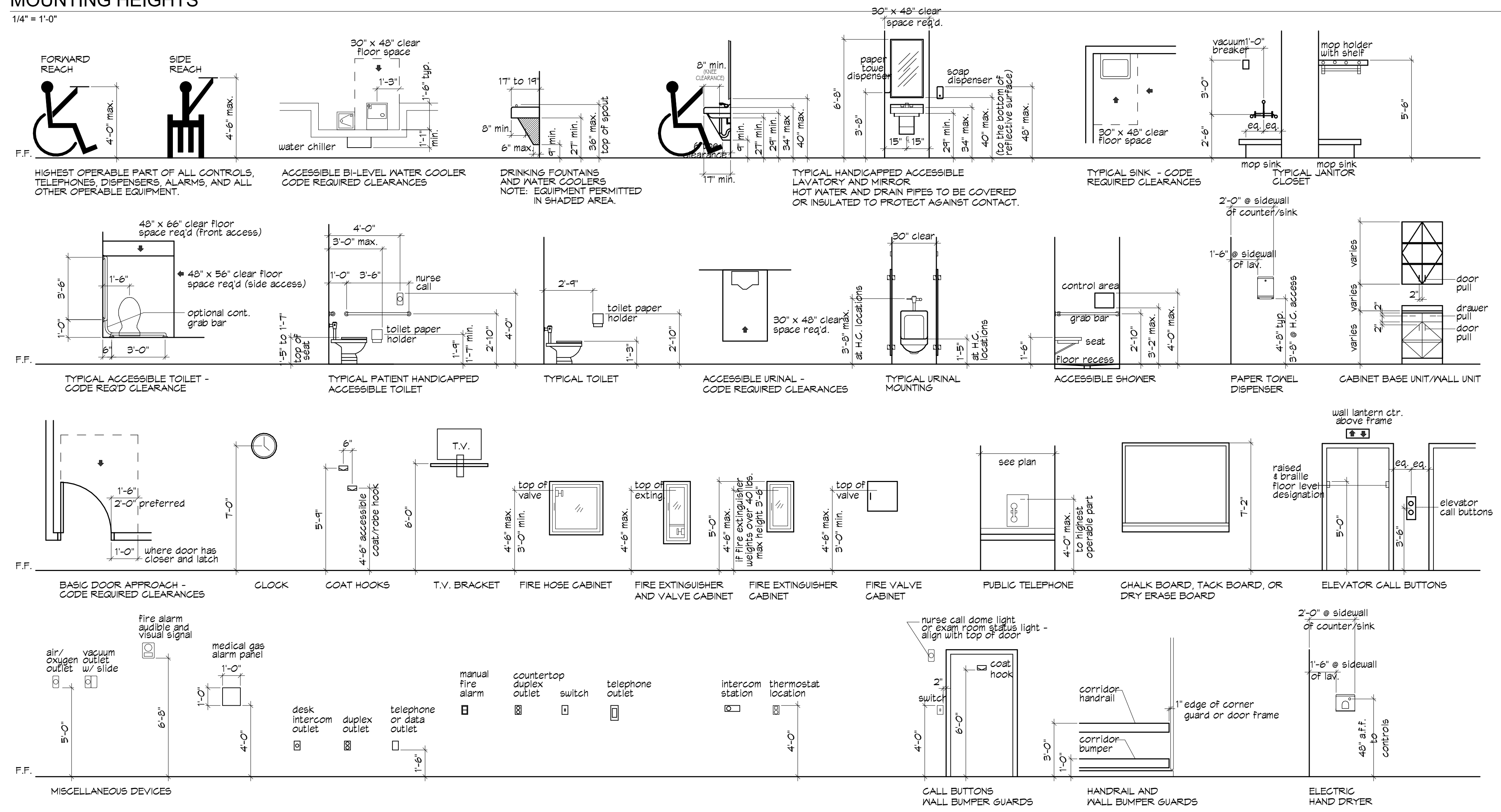

GENERAL NOTES

- NOTE: SCHEDULE SHOWN IS A STANDARD TEMPLATE. ALL ITEMS MAY NOT BE PRESENT ON THIS PROJECT. IF AN ITEM IS PRESENT ON THIS PROJECT AND DOES NOT COMPLY WITH STANDARDS ABOVE, BRING TO THE ATTENTION OF THE ARCHITECT BEFORE INSTALLATION OF ITEM.
1. DIMENSIONS ARE TYPICAL, UNLESS OTHERWISE NOTED ON PLANS. THE DIMENSIONS DO NOT NECESSARILY SHOW ALL THE DEVICES THAT ARE LOCATED ON THE WALLS.
 2. PROVIDE SOLID BLOCKING BEHIND ALL WALL MOUNTED EQUIPMENT.
 3. SEE THE PLANS FOR ALL ADDITIONAL TOILET ACCESSORIES AND ACTUAL ROOM DIMENSIONS.
 4. NOT ALL DEVICES ARE APPLICABLE TO THIS PROJECT.

PINEWOOD WEDDING VENUE

K.B. KAUFMANN & CO
405 COUNTRY CLUB BOULEVARD SLIDELL, LA 70458

DATE: 10/23/17
PHASE: 50% CONSTRUCTION
ISSUED FOR: DOCUMENTS
PROJECT NO: 211726

GENERAL INFORMATION

PINEWOOD WEDDING VENUE
 K.B. KAUFMANN & CO
 405 COUNTRY CLUB BOULEVARD SLIDELL, LA 70458

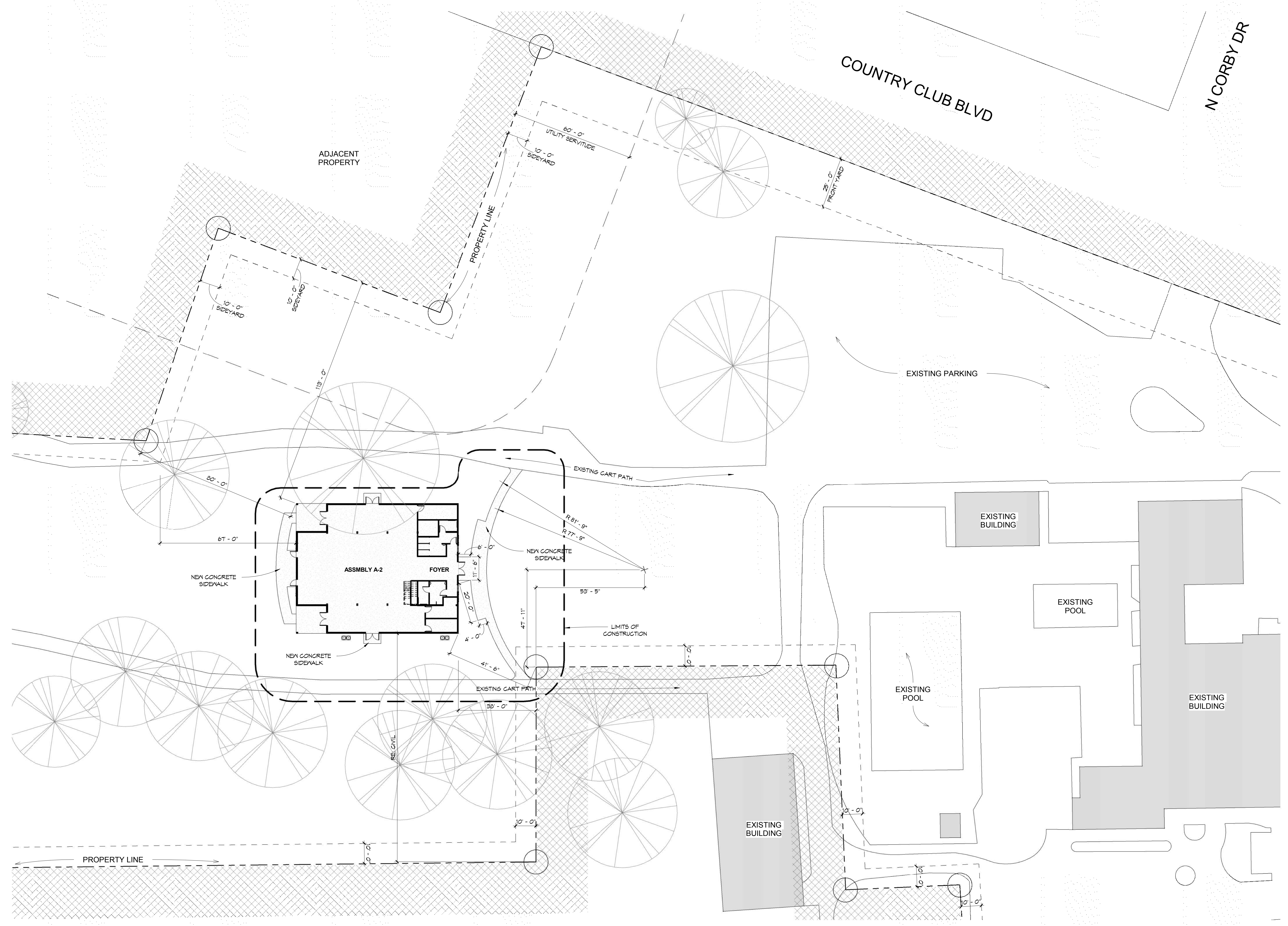

1 SITE PLAN
 3/64" = 1'-0"

DATE:	10/23/17
PHASE:	50% CONSTRUCTION
ISSUED FOR:	DOCUMENTS
PROJECT NO.:	211726

SITE PLAN

AS-101

PINEWOOD WEDDING VENUE

K.B. KAUFMANN & CO
405 COUNTRY CLUB BOULEVARD SLIDELL, LA 70458

DATE: 10/23/17
PHASE: 50% CONSTRUCTION DOCUMENTS
ISSUED FOR: DOCUMENTS
PROJECT NO: 211726

FLOOR PLAN

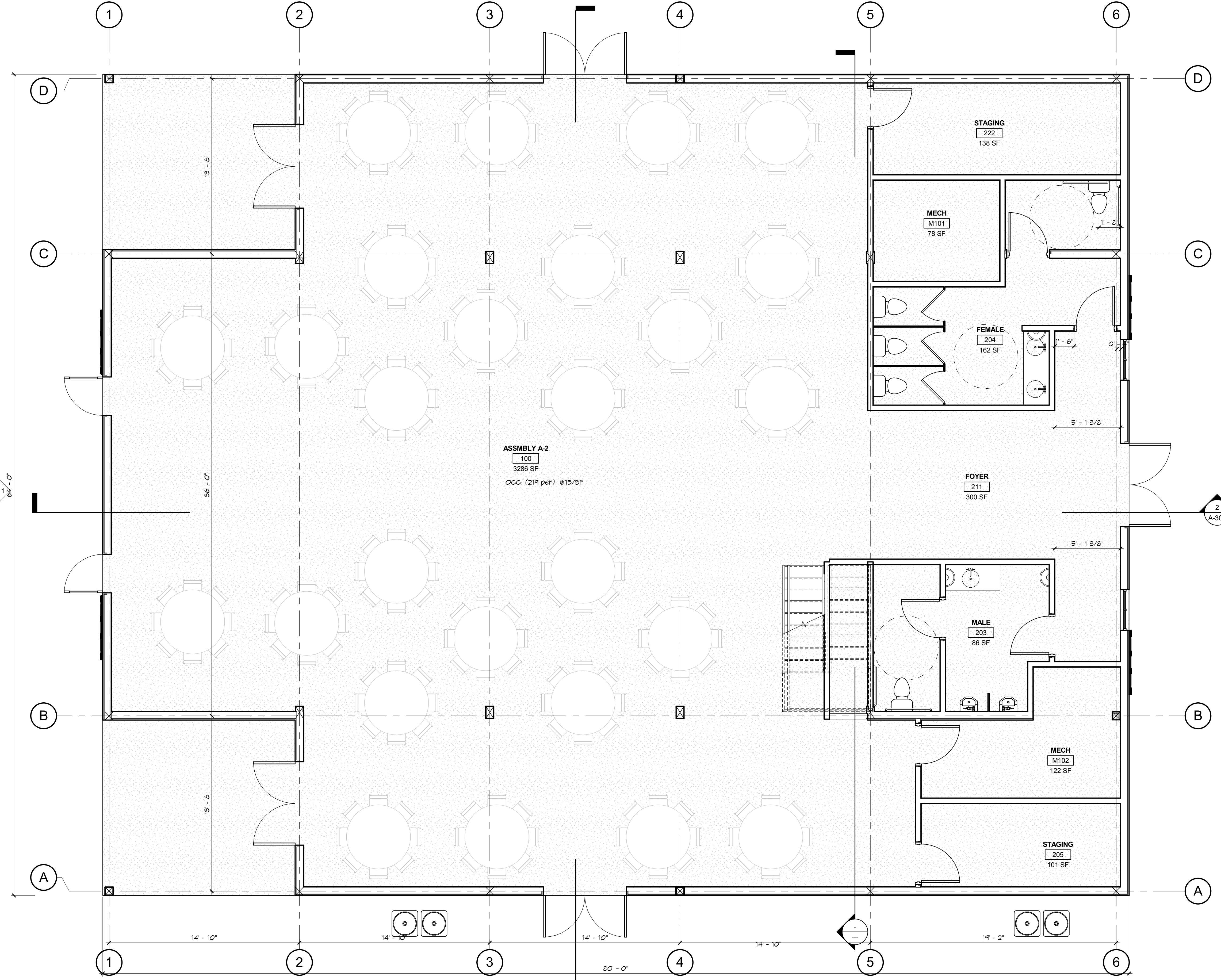

ASSEMBLY A-2
100
3286 SF
OCC: (219 per) @15/SF

1 1ST FLOOR PLAN
1/4" = 1'-0"

PINEWOOD WEDDING VENUE

K.B. KAUFMANN & CO
405 COUNTRY CLUB BOULEVARD SLIDELL, LA 70458

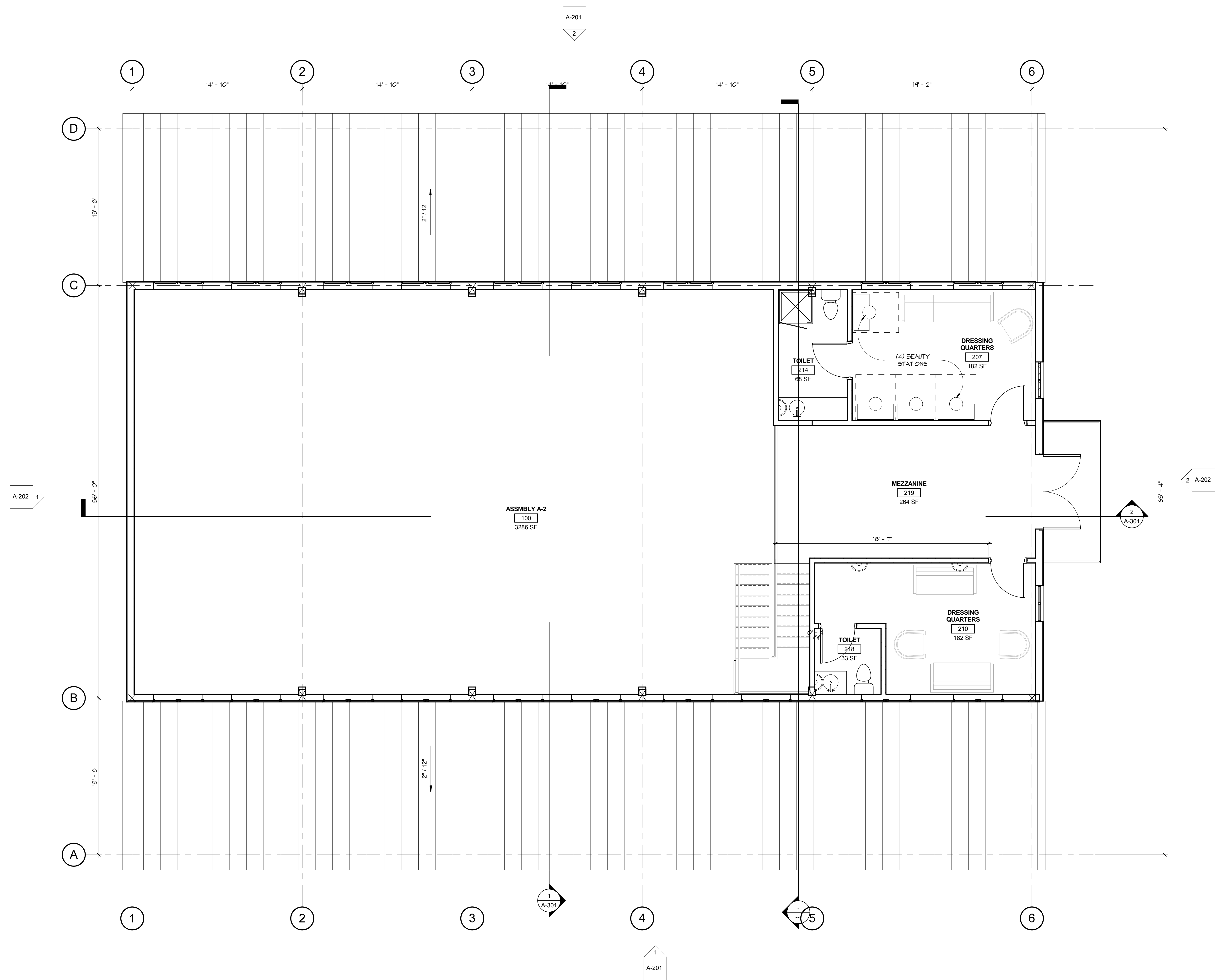

1 MEZZANINE FLOOR PLAN
1/4" = 1'-0"

DATE:	10/23/17
PHASE:	50% CONSTRUCTION
ISSUED FOR:	DOCUMENTS
PROJECT NO.:	211726

MEZZANINE PLAN

PINEWOOD WEDDING VENUE

K.B. KAUFMANN & CO
405 COUNTRY CLUB BOULEVARD SLIDELL, LA 70458

DATE:	10/23/17
PHASE:	50% CONSTRUCTION DOCUMENTS
ISSUED FOR:	DOCUMENTS
PROJECT NO.:	211726

ROOF PLAN

1 ROOF PLAN
1/4" = 1'-0"

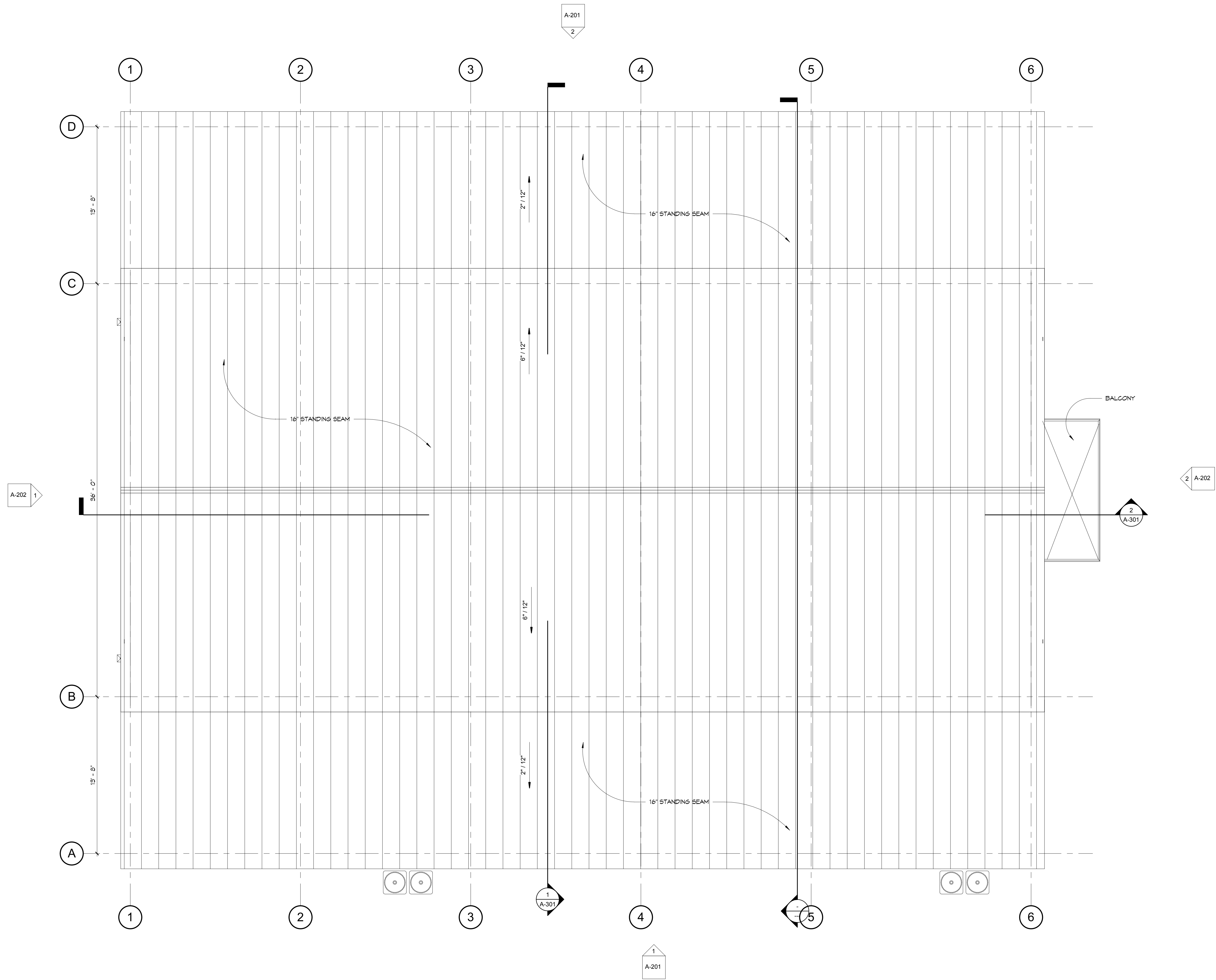

LEGEND

	CEILING FAN
	EXTERIOR FLOOD LIGHT
	RECESSED SPEAKER
	RECESSED CAN LIGHTING
	RETURN AIR REGISTER
	SUPPLY DIFFUSER
	SMOKE AND CARBON MONOXIDE DETECTOR (PER NFPA 72)
	WALL SCONCE FIXTURE (TBD)
	LANTERN TYPE FIXTURE (TBD)

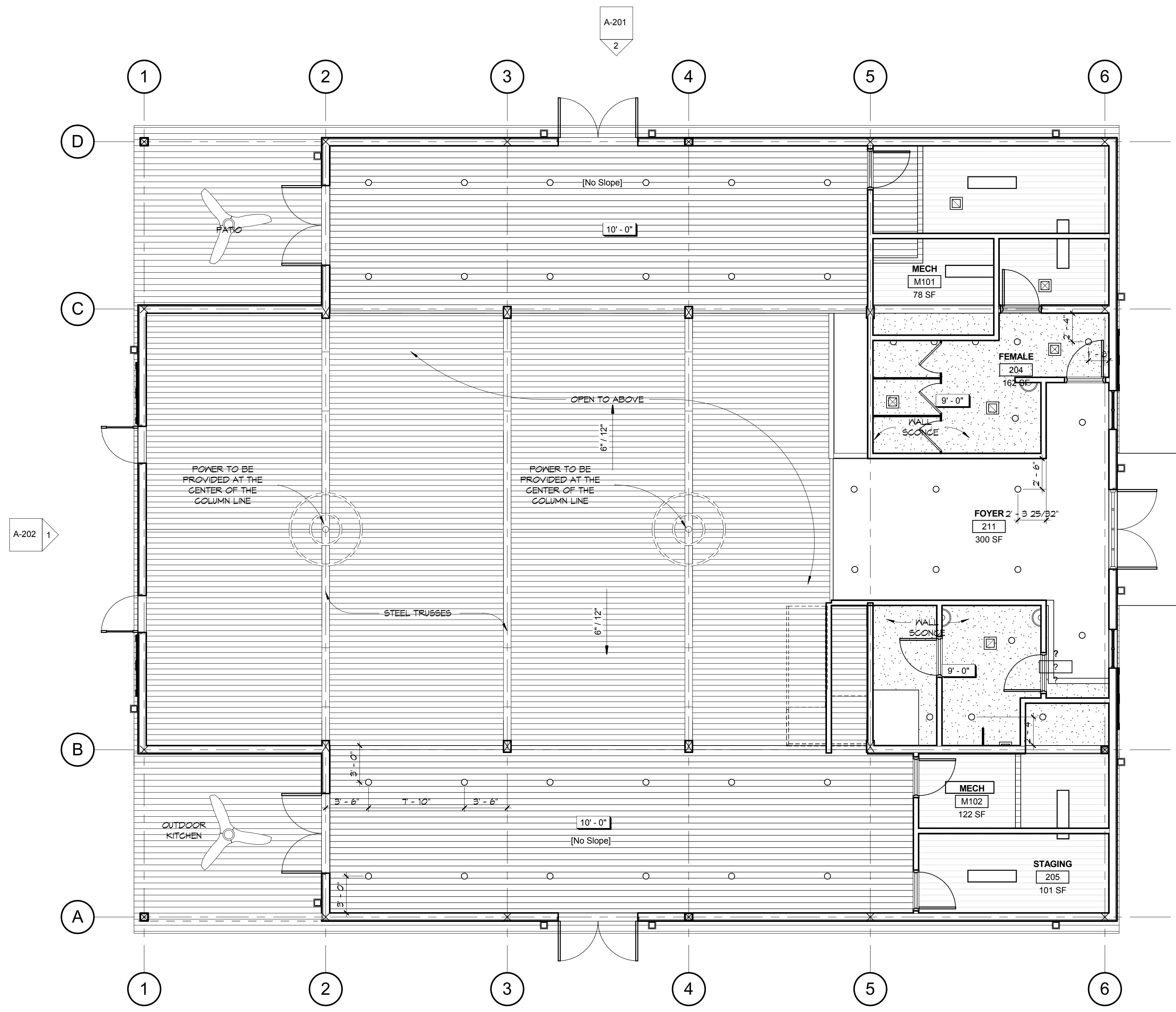

1 REFLECTED CEILING PLAN
3/16" = 1'-0"

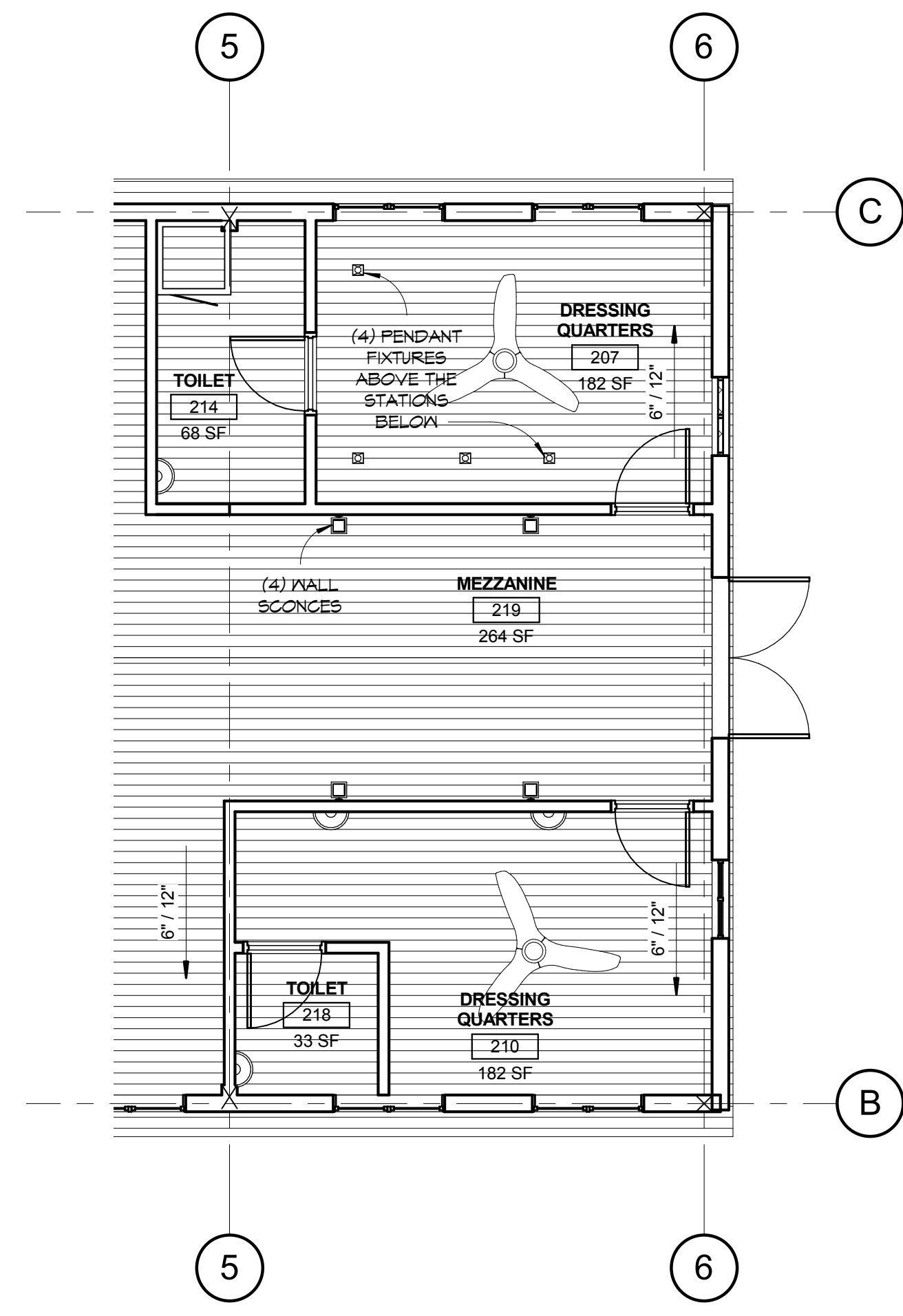

2 REFLECTED CEILING PLAN - MEZZANINE
3/16" = 1'-0"

PINEWOOD WEDDING VENUE

K.B. KAUFMANN & CO
405 COUNTRY CLUB BOULEVARD SLIDELL, LA 70458

DATE:	10/23/17
PHASE:	50% CONSTRUCTION DOCUMENTS
ISSUED FOR:	DOCUMENTS
PROJECT NO.:	211726

REFLECTED CEILING PLAN

PINEWOOD WEDDING VENUE

K.B. KAUFMANN & CO
405 COUNTRY CLUB BOULEVARD SLIDELL, LA 70458

DATE:	10/23/17
PHASE:	50% CONSTRUCTION
ISSUED FOR:	DOCUMENTS
PROJECT NO.:	211726

BUILDING ELEVATIONS

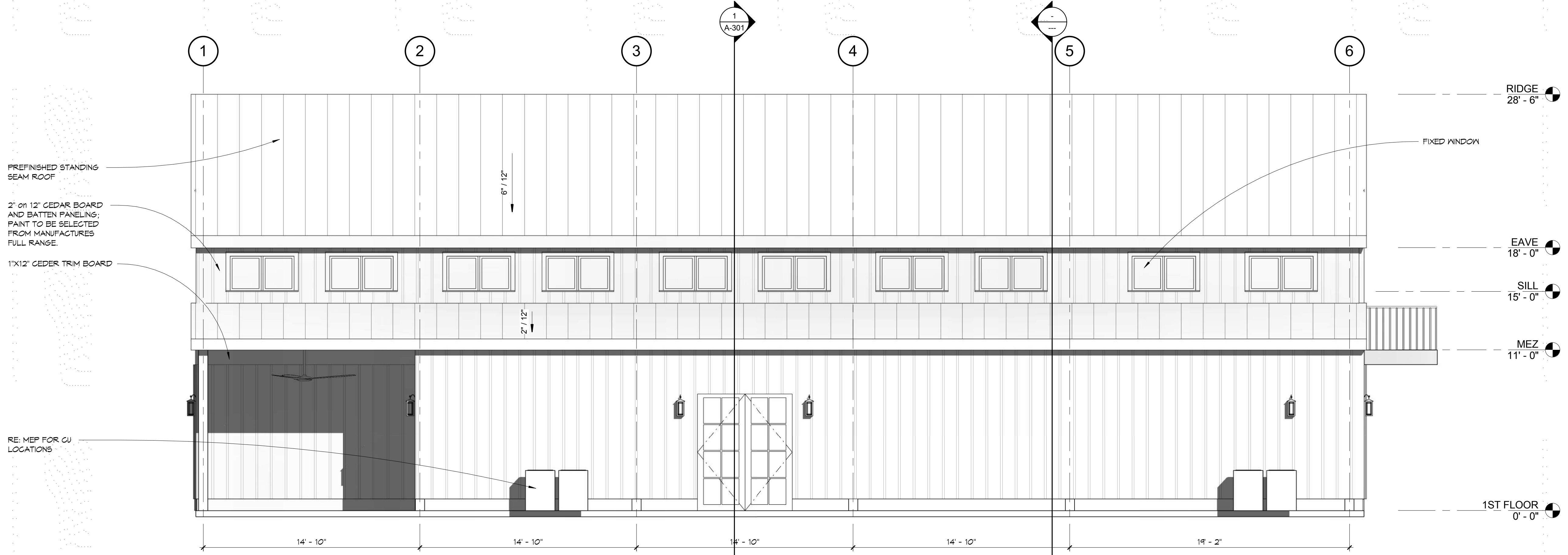

1 NORTH ELEVATION
1/4" = 1'-0"

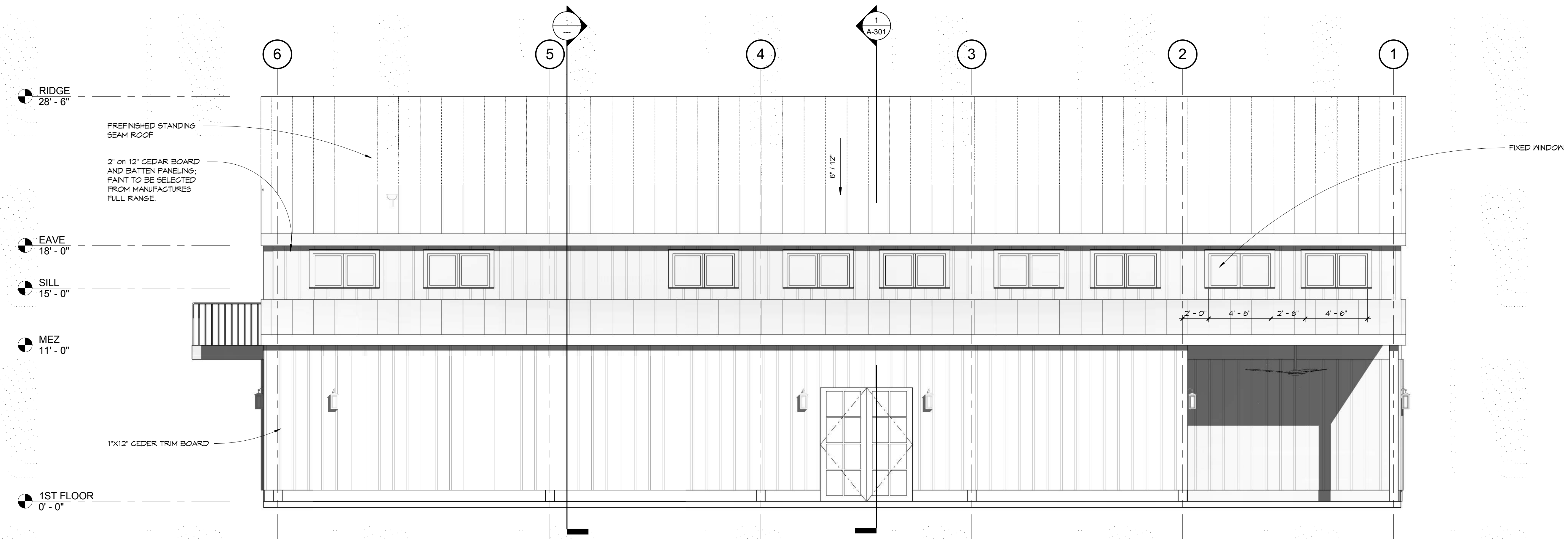

2 SOUTH ELEVATION
1/4" = 1'-0"

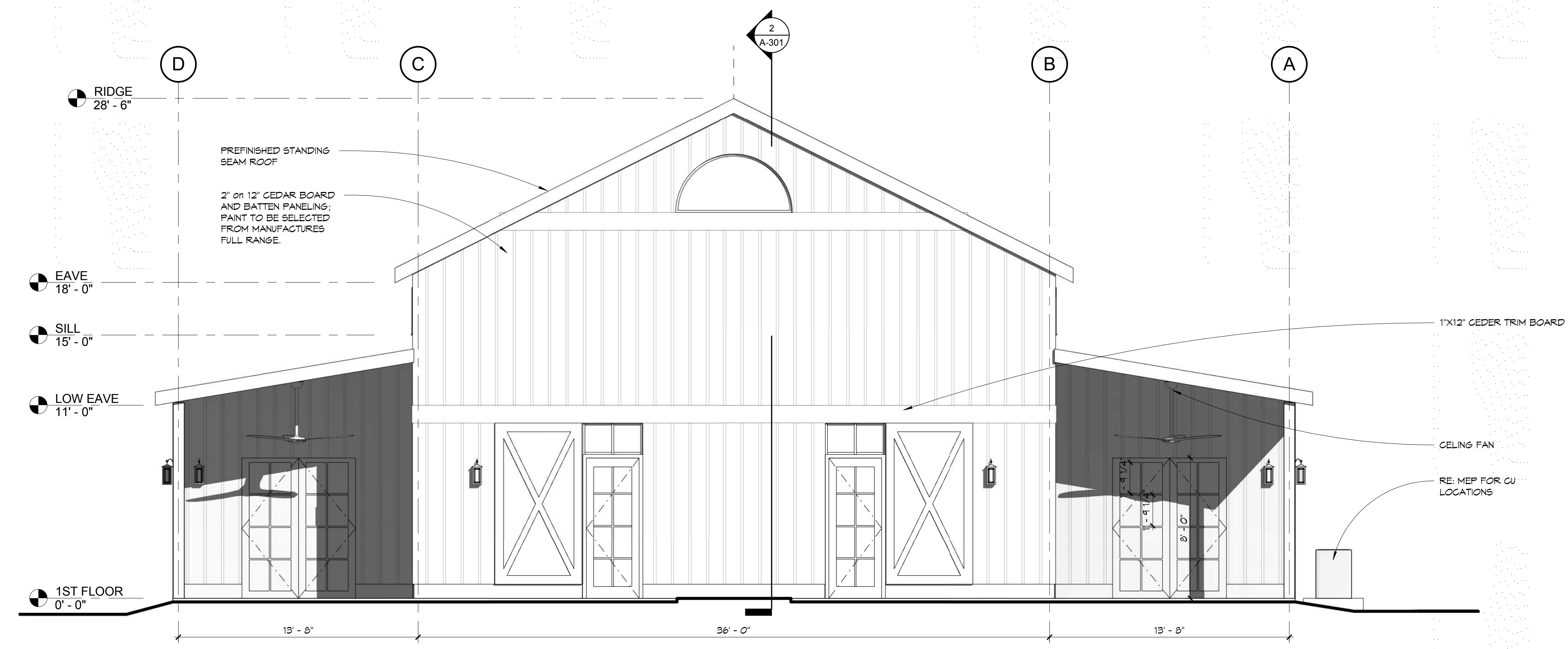

1 EAST ELEVATION
1/4" = 1'-0"

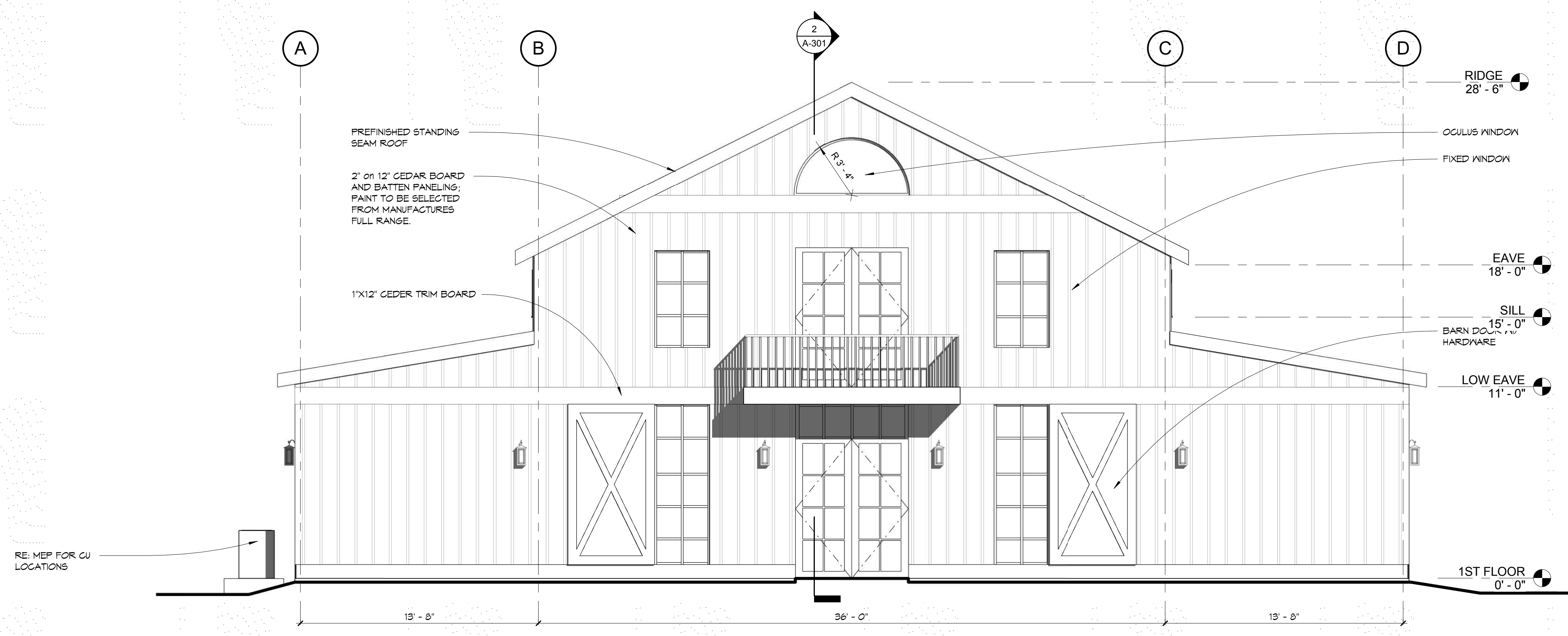

2 WEST ELEVATION
1/4" = 1'-0"

PINEWOOD WEDDING VENUE

K.B. KAUFMANN & CO
405 COUNTRY CLUB BOULEVARD SLIDELL, LA 70458

DATE:	10/23/17
PHASE:	50% CONSTRUCTION DOCUMENTS
ISSUED FOR:	DOCUMENTS
PROJECT NO.:	211726

BUILDING ELEVATIONS

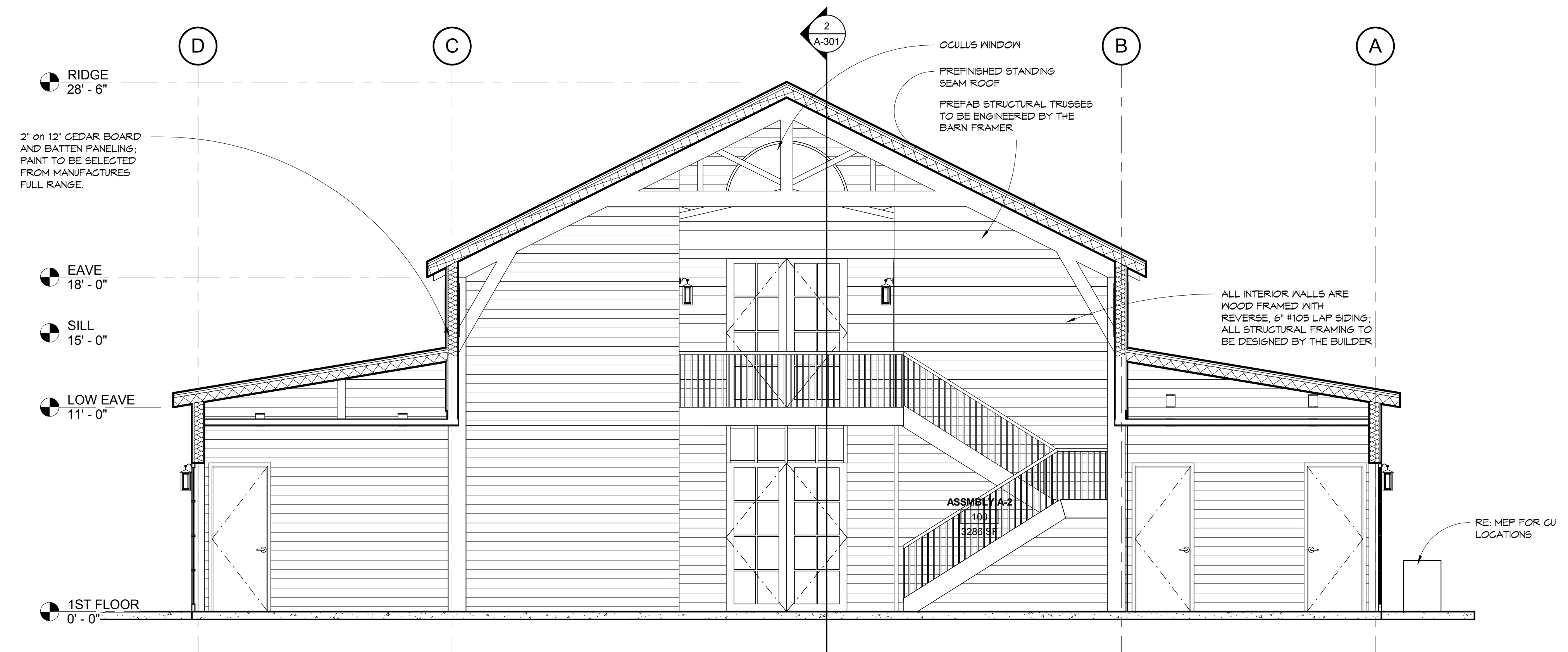

1 BUILDING SECTION - E/W
1/4" = 1'-0"

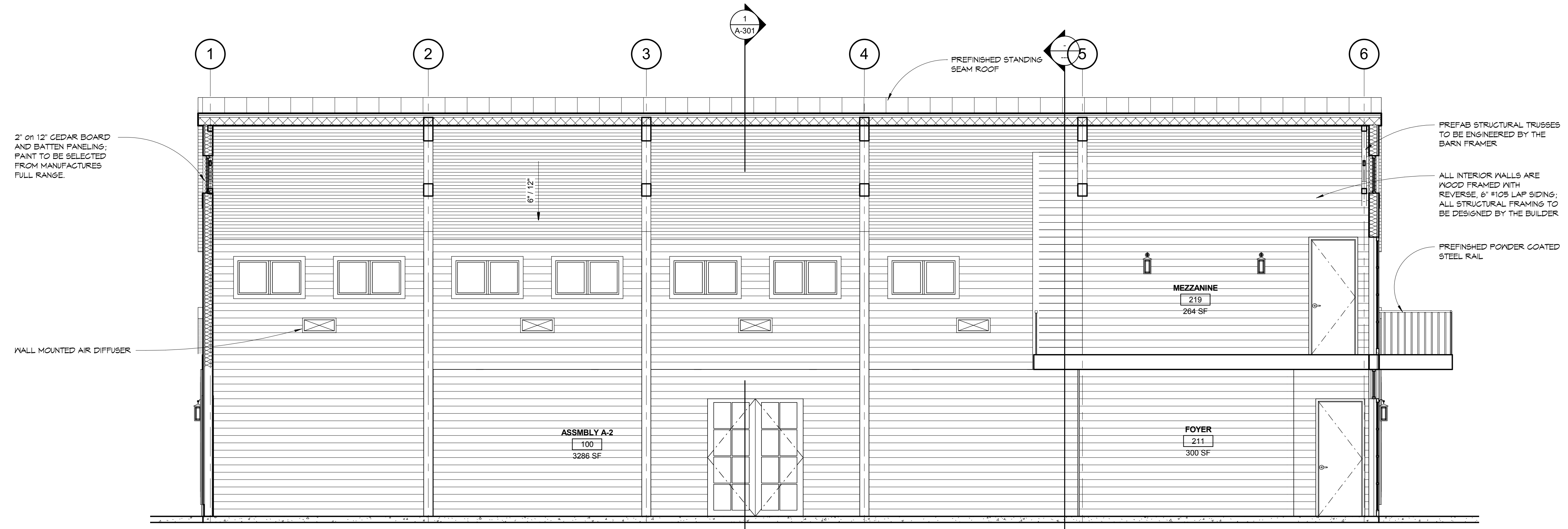

2 BUILDING SECTION N/S
1/4" = 1'-0"

PINEWOOD WEDDING VENUE

K.B. KAUFMANN & CO
405 COUNTRY CLUB BOULEVARD SLIDELL, LA 70458

DATE:	10/23/17
PHASE:	50% CONSTRUCTION
ISSUED FOR:	DOCUMENTS
PROJECT NO.:	211726

BUILDING SECTIONS

A-301