

LaDOTD Permit #	<u>62031385</u>	Date Permit Issued:	<u>1-15-2020</u>
Date Permit Entered/Initials:		Construction Must Begin By:	<u>1-15-2021</u>

State of Louisiana  
 Department of Transportation & Development  
**ACCESS CONNECTION PERMIT CERTIFICATE - TRAFFIC GENERATOR**

Property Owner's Name: Athenise & Emile Silessi

Physical (g11) Address of Property: 2303 W Gause Blvd

City: Sidell State: LA Zip: 70460

State Highway Adjacent to Property (Hwy. #): US-190 Parish: \_\_\_\_\_

Property located on the (circle one) N 5 E X side of the highway \_\_\_\_\_, 01 miles (circle one) N S E W

From (nearest LA/US route # or other major roadway) 433

Control Section: 013-12 Log Mile: 0 Latitude: 30° 18' 05" S Longitude: 89° 50' 00" W

Proposed Use of Property:

- Multi-Residence Single Family - Number of Homes Proposed \_\_\_\_\_
  - Temporary (less than 1 year) - Explain Use \_\_\_\_\_
  - Commercial - Total Facility Sq. Ft. 3906
- Select One:  Retail  Mixed-Use  Medical  Religious
- Educational  Public  Agricultural  Utility  Bank
- Other - Explain \_\_\_\_\_

Property Frontage along Highway (ft.): 416 Depth of Property (ft.): 120

Current Highway Surface Material: Asphalt

Approved Driveway Material: \_\_\_\_\_ Culvert Size: Dia. (in.) \_\_\_\_\_ Length (ft.) \_\_\_\_\_

Culvert Material \_\_\_\_\_

Driveway Width See Drawings ft. Radius of Driveway See Drawings ft. (see attached standard)

Hydraulic Review:  Not Required  Required, Approved on \_\_\_\_\_ by Albert BLS 9/30/19

Traffic Impact Study:  Not Required  Required, Approved on \_\_\_\_\_ by Purmy Dada 9/30/19

(Attach a copy of the Letter of Compliance)

Traffic Signal Study:  Not Required  Required, Approved on \_\_\_\_\_ by \_\_\_\_\_

Signal Permit Issued:  No  Yes, Signal Permit Number: \_\_\_\_\_

La DOTD Access Connection Detail to Be Used for Construction: \_\_\_\_\_ Notes: \_\_\_\_\_

Other permits related to this property: \_\_\_\_\_

Driveway Sharing:  Not Required  Required - Attached signed agreement.

Details: "As condition of this permit, the property owner agrees to allow the possibility of conditional interconnectivity with neighboring developments as conditions warrant." Per: Larry Sharp, PE. District 62 Administrator

Mitigation Required:  No  Yes - Details: \_\_\_\_\_

Construction of Access Connection shall be subject to the following additional restrictions: Applicant Must Contact

Edie Kevin Adams @ 985-893-6367, 3-Days Prior to Beginning AND Complete Work.  
No lane closures on any state route between the hours  
of 6am and 8pm daily.

Temporary Permit?  No  Yes. Terms: \_\_\_\_\_

**Additional Provisions:**

1. All documentation associated with this permit shall remain attached to this Permit Certificate and shall at all times be available for review, when requested, by a representative of the Louisiana Department of Transportation and Development.
2. All signed and stamped plans associated with this permit which are affixed with the LADOTD Permit # shall remain with this permit and shall at all times be kept on the job site. If requested by a representative of the Louisiana Department of Transportation and Development, the entire plan package shall be produced at the job site for review.
3. The DOTD District Office will handle all necessary public notices regarding temporary traffic control related to work authorized by this permit. The Permittee shall notify the District office a minimum of five (5) working days before construction if the traffic control plan was previously approved or contained in the approved plans or a minimum of ten (10) working days before construction if the traffic control plan must be submitted for lane closures not addressed in the plans.
4. Prior to performing any excavations, the applicant is required to call Louisiana One Call. If installing any underground facilities such as cable or conduits, the applicant must be a member of Louisiana One Call. In addition, the applicant must contact DOTD at 1-800-259-4929 or DOTD-FiberLocates@la.gov at least 24 hours prior to performing any excavation on DOTD Right-of-way (either for installation or maintenance).

**All conditions of this permit are subject to the provisions of LAC title 70.**

I, the applicant, agree to hold harmless the DOTD and its duly appointed agents and employees against any action for personal injury or property damage sustained by reason of the exercise of this permit, whether or not the same may have been caused by the negligence of the DOTD, its agents, or its employees. I understand that this permit may be modified or rescinded at anytime at the discretion of the DOTD and any costs incurred as a result will be at my expense. I certify that the information contained herein is true, complete, and correct to the best of my knowledge. I understand that if any information contained herein is found to be falsified, this request and any permit issued based on this information shall be voided.

The provisions of this permit are hereby accepted and agreed to this 13th day of June 2020.  
SIGNED Emile T. Siless

Owner's Name (printed): Emile T. Siless

Mailing Address: 61585 Hwy 1091

City: Bayou La Batre State: LA Zip: 70453

Home/Work Phone: 985-643-6241 Cell Phone: 985-768-7919

If exercising Power of Attorney: N/A

Name of Authorized Representative: N/A

(Attach a copy of Power of Attorney documentation)

APPROVED BY:  
LOUISIANA DEPARTMENT OF TRANSPORTATION & DEVELOPMENT

Ernest Mathews, Jr.  
DISTRICT PERMIT SPECIALIST

Print Name Ernest Mathews, Jr. Date 1-15-2020

DISTRICT ADMINISTRATOR (OR DESIGNEE) -

Print Name Janet D. Benton Date 1/15/2020



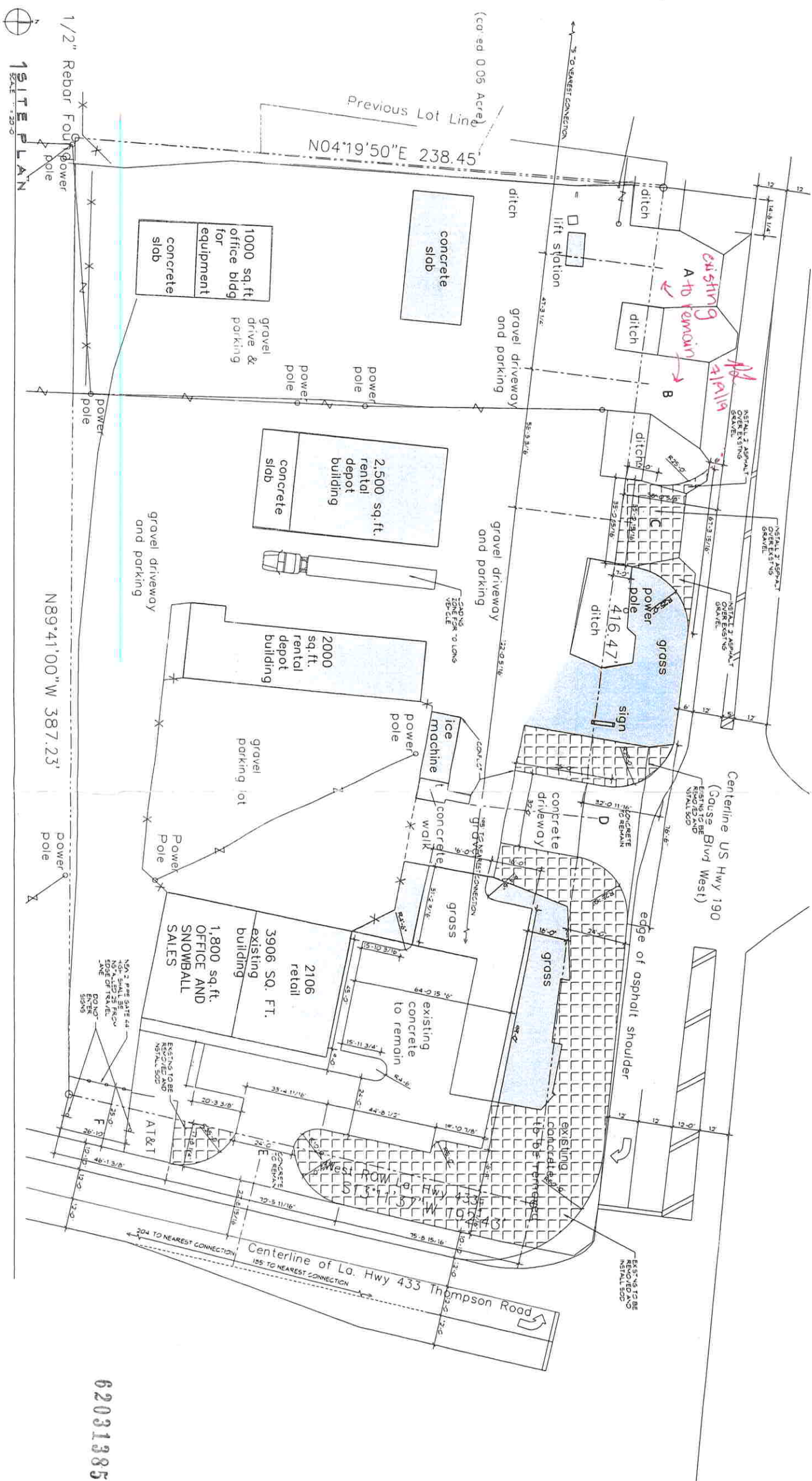

1/2" Rebar Four  
power pole

SCALE 1/32"=1'-0"



N89°41'00" W 387.23'

N04°19'50"E 238.45'

Previous Lot Line

(cont'd 0.05 Acre)

62031385

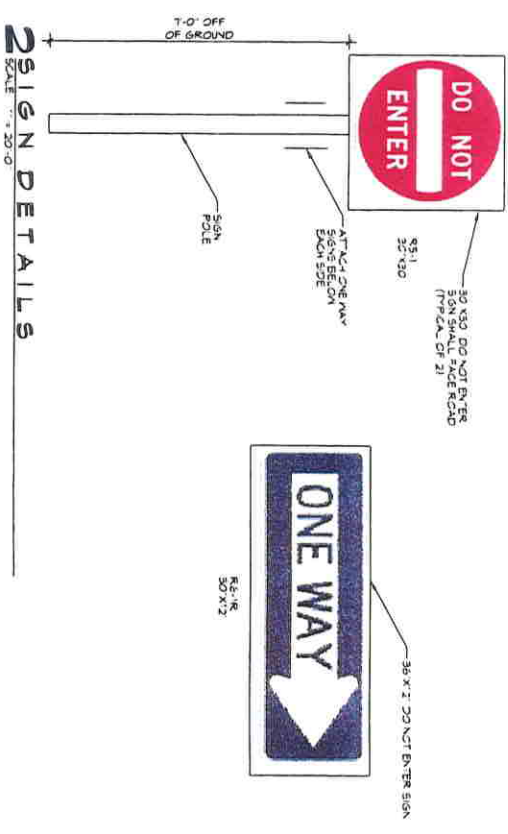

2 SIGN DETAILS  
SCALE 1/32"=1'-0"

<p><b>C102</b></p> <p>1 OF 1</p>	<p>DRAWING NUMBER</p>	<p>SHEET TITLE</p> <p><b>NEW PARKING LAYOUT</b></p>		<p>REVISIONS</p> <table border="1"> <thead> <tr> <th>#</th> <th>DESCRIPTION</th> <th>DATE</th> </tr> </thead> <tbody> <tr> <td> </td> <td> </td> <td> </td> </tr> </tbody> </table>	#	DESCRIPTION	DATE				<p><b>DAMMON</b> ENGINEERING, INC.</p> <p>LOUISIANA &amp; MISSISSIPPI</p> <p>Chief Engineer: Brian Mstich, PE 554 Old Spanish Trail Sibley, LA 70458</p> <p>www.dammonengineering.com info@dammonengineering.com PH: 985.649.5832</p>
	#	DESCRIPTION		DATE							
<p>2303 N GAUSE BLVD SL DELL, LA 70460</p> <p>JOB No: 2375 DATE: 07-11-2018</p> <p>DRAWN BY: CKD CHECKED BY: BAM</p>	<p>SILESSI</p>										