

LIFE-SAFETY INFORMATION

APPLICABLE CODES	
NFPA 101 LIFE-SAFETY CODE 2018	
OCCUPANCIES STORAGE (CHAPTER 42) & BUSINESS (CHAPTER 39); CONSTRUCTION TYPE V B	
MIXED OCCUPANCIES (REFERENCE CHAPTER 6)	
OCCUPANT LOAD FACTOR	(REFERENCE TABLE 7.3.1.2)
BUSINESS : 1244 S.F.	100 SF GROSS / OCCUPANT = 13
TOTAL OCCUPANTS = 13	
CLASSIFICATION OF HAZARD OF CONTENTS	
(REFERENCE: OCCUPANCY CHAPTER AND 9.2.2; SPECIFY LOW, ORDINARY, OR HIGH) ORDINARY HAZARD	
CONSTRUCTION TYPE(S) (REFERENCE: CHAPTERS, TABLE A.9.2.1.2 AND COMMENTARY TABLE 9.1 IN HANDBOOK)	
VB	
MINIMUM EXIT SEPARATION DISTANCE FOR REMOTELY LOCATED EXITS	
(REFERENCE: SECTION 7.5; SPECIFY 1/2 OR 1/3 DIAGONAL DISTANCE OF AREA SERVED)	
1/2 DIAGONAL =	N/A SECTION 99.2.4.2 FOR BUSINESS ALLOWS FOR SINGLE MEANS OF EGRESS
MAXIMUM DEAD-END CORRIDORS	(REFERENCE: OCCUPANCY CHAPTER AND TABLE A.7.6) 20
MAXIMUM COMMON PATH OF TRAVEL DISTANCE	(REFERENCE: OCCUPANCY CHAPTER AND TABLE A.7.6) 50
MAXIMUM TRAVEL DISTANCE TO EXITS	(REFERENCE: OCCUPANCY CHAPTER AND TABLE A.7.6) 200
EXTINGUISHMENT REQUIREMENTS SPRINKLER (NOT REQUIRED)	
DETECTION, ALARM, AND COMMUNICATION SYSTEMS NO1 - 42.3.4.4	
ALLOWABLE HEIGHT AND BUILDING AREA PER IBC EQUIVALENT CONSTRUCTION TYPE	

BUILDING CODE INFORMATION

APPLICABLE CODES	
IBC 2018	
BUSINESS GROUP B (IBC 2018 CHAPTER 19)	
OCCUPANT LOAD CALCULATIONS (TABLE 1004.1.1)	
BUSINESS =	1,244 SQ FT 100 SF PER OCCUPANT (GROSS) 13 OCCUPANTS
CONSTRUCTION TYPE(S) (TABLE 503)	
VB (SECTION 503)	
ALLOWABLE HEIGHT AND BUILDING AREA LIMITED BY TYPE OF CONSTRUCTION	
MAXIMUM HEIGHT IN STORIES (SECTION 503 & 504, TABLE 503)	3
MAXIMUM AREA IN SQUARE FEET (SECTION 503, 506 & 507, TABLE 503)	18,000

WIND SPEED DESIGN REQUIREMENTS

THIS BUILDING SHALL BE DESIGNED WITH IBC SEC 1609 AS A FULLY ENCLOSED BLDG USING THE FOLLOWING INFORMATION:

WIND DESIGN DATA:

DETERMINATION OF WIND LOADS SHALL BE IN ACCORDANCE WITH IBC SEC 1609.3 (1), (2), OR (3) DEPENDING ON THE RISK CATEGORY

WIND SPEED V_{ult} (3 SECOND GUST) = 142 MPH (IBC FIG 1609.3(1))

NOMINAL DESIGN WIND SPEED V_{asd} = 120 MPH ($V_{ult} \times (0.6)^{1/2}$)

RISK CATEGORY: CATEGORY II BLDG SURFACE ROUGHNESS = B

TOPOGRAPHIC FACTOR = 1 EXPOSURE = B

DESIGN WIND PRESSURE (ASCE 7-10 TABLE 29.6-1): 31.7 PSF

INTERNAL PRESSURE COEFFICIENT (ASCE 7-10 TABLE 26.11-1): ± 0.18

LIVE LOADS (IBC SEC 1607)

OFFICE LOBBIES & CORRIDORS 1ST FLOOR (IBC TABLE 1607.1): 100 PSF

OFFICES (IBC TABLE 1607.1): 50 PSF

ROOF LIVE LOADS (IBC TABLE 1607.1): 20 PSF UNIFORM, 300 LB CONCENTRATED

SNOW LOADS (IBC SEC 1609): 5 PSF

GROUND SNOW LOAD (IBC FIG 1609.2): 5 PSF

FLOOD ZONE INFORMATION

BASED ON THE SURVEY OF THIS PROPERTY BY JOHN BRANDON MCCAIN.

FIRM, COMMUNITY NO. 28104 C 0505 & dated 09-27-2019

FLOOD ZONE: AE & X BASE FLOOD ELEVATION 35.0'

LIFE-SAFETY LEGEND

SYMBOL	DESCRIPTION
	EXITS
	DOOR FIRE RATINGS (MINUTES)
	DOOR WIDTH/EGRESS CAPACITY
	EXIT LIGHT
	FIRE EXTINGUISHER IV WALL MTD BRACKET
	COMMON PATH OF TRAVEL
	TRAVEL DISTANCE
	DECISION POINT

EXIT 1 R.V. RESORT L.L.C.

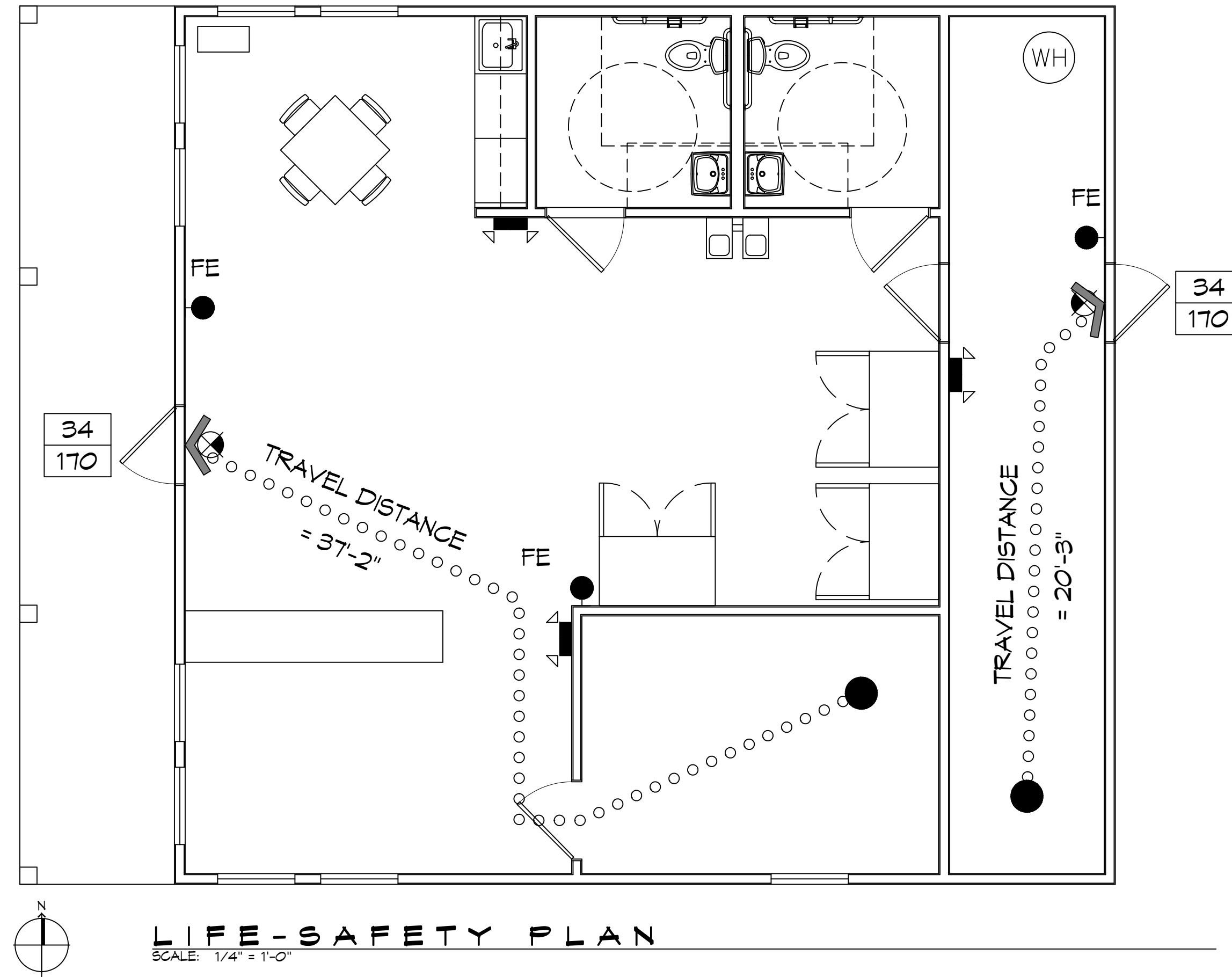

LIFE-SAFETY PLAN

SCALE: 1/4" = 1'-0"

VICINITY MAP

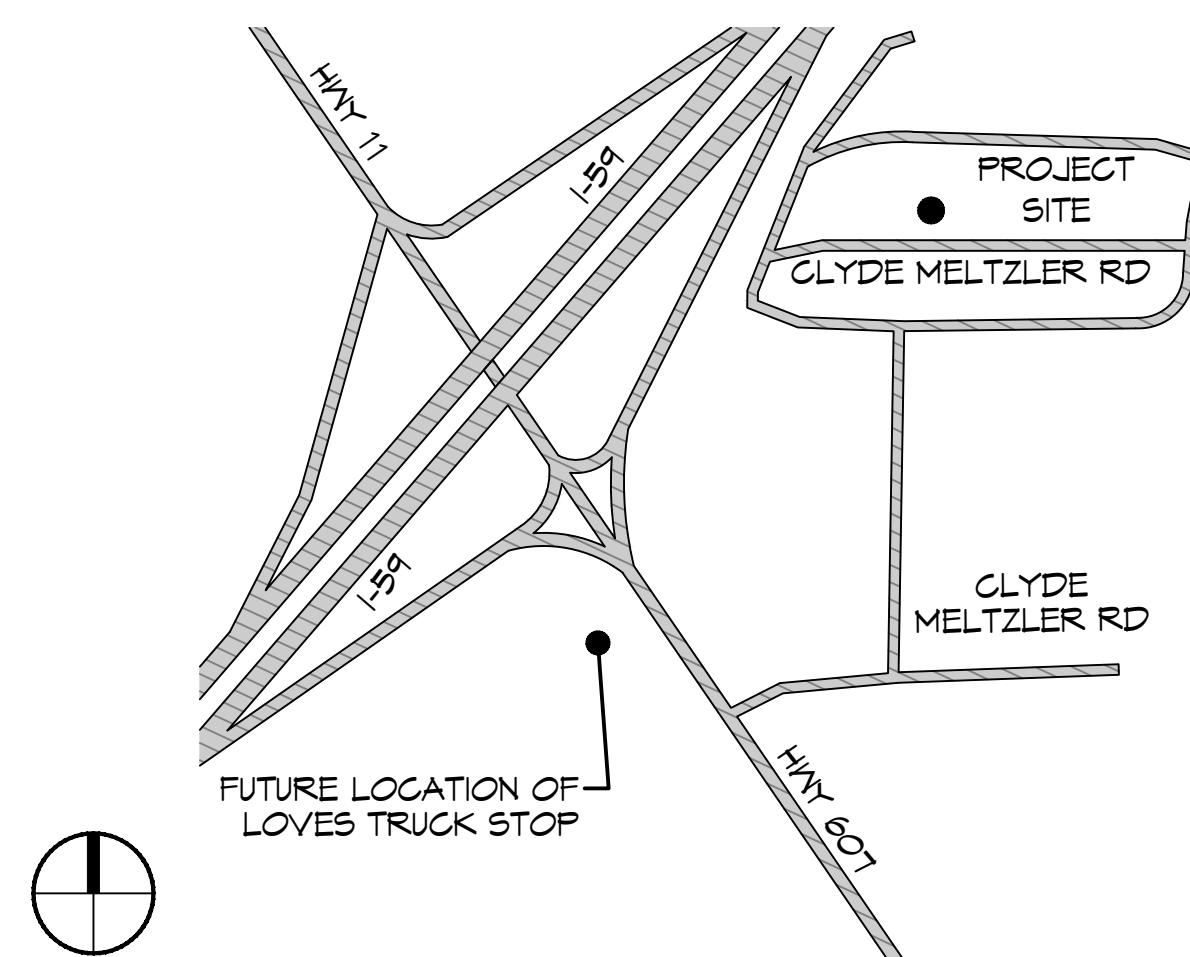

SHEET INDEX

SHEET #	SHEET TITLE
G101	GENERAL INFORMATION SHEET
G102	ACCESSIBILITY INFORMATION
C101	SITE PLAN
C102	OVERALL SITE UTILITY PLAN
C103	SEWAGE & DRAINAGE PLAN
C104	DOMESTIC WATER PLAN
C105	SITE PAVING PLAN
C106	SITE PARKING PLAN
S101	BUILDING FOUNDATION PLAN
S102	RV FOUNDATION PLAN
A101	OFFICE FLOOR PLAN & ELEVATIONS
A102	BATHROOM FLOOR PLAN & ELEVATIONS
P101	PLUMBING PLAN
M101	MECHANICAL PLAN
E100	SITE POWER PLAN
E101	POWER & LIGHTING PLAN
E102	RISER DIAGRAM
E103	LOAD SUMMARY
E104	ELECTRIC PANEL SCHEDULE

GENERAL NOTES

- ALL MATERIALS AND WORK, INCIDENTAL TO THE CONSTRUCTION OF THIS PROJECT, SHALL CONFORM TO ALL GOVERNING CODES, AND REGULATIONS OF AGENCIES IN AUTHORITY.
- CONTRACTOR SHALL PROVIDE ALL PUBLIC PROTECTIONS NECESSARY AS REQUIRED BY LAW.
- THE DRAWINGS AND ANY SUBSEQUENTLY ISSUED ADDENDA, AMENDMENTS OR SUCH CHANGE ORDERS APPROVED BY THE OWNER AND THE CONTRACTOR ARE PART OF THESE CONTRACT DOCUMENTS.
- DO NOT SCALE DRAWINGS. CONSULT WITH THE ENGINEER REGARDING ANY ITEMS IN THE CONTRACT DOCUMENTS THAT REQUIRE CLARIFICATION.
- TRASH SHALL BE REMOVED FROM THE SITE NOT LESS THAN TWICE MONTHLY.
- THE GENERAL CONTRACTOR SHALL VERIFY EXISTING CONDITIONS PRIOR TO COMMENCING WORK AND REPORT ANY AND ALL DISCREPANCIES TO THE ARCHITECT.
- CONTRACTOR VEHICLES AND EQUIPMENT NECESSARY FOR CONSTRUCTION MAY BE PARKED ON THE SITE. OTHER VEHICLES PARKED ON THE SITE REQUIRE THE OWNER'S PERMISSION.
- ALL MATERIALS/EQUIPMENT SHALL BE INSTALLED PER MANUFACTURER'S RECOMMENDATIONS. WORK NOT CONSISTENT WITH MANUFACTURER'S RECOMMENDATIONS WILL BE REJECTED BY OWNER/ARCHITECT.

DAMMON ENGINEERING, INC.
 LOUISIANA & MISSISSIPPI
 Chief Engineer: Brian Mistich, PE
 554 Old Spanish Trail
 Slidell, LA 70688
 www.dammonengineering.com
 info@dammonengineering.com
 PH: 985.649.5832

#	DESCRIPTION	DATE



NEW RECREATIONAL RV SITE
EXIT 1 R.V. RESORT, L.L.C.
 CLYDE MELTZLER ROAD
 NICHOLSON MS 38655/PIF 94466
 JOB NO.: 2456 DATE: 04-11-2022
 DRAWN BY: CKD CHECKED BY: BAK

GENERAL TITLE:
GENERAL INFORMATION SHEET

DRAWING NUMBER:
G101

SHEET No: 1 of 14