

OWNER:  
LOYOLA UNIVERSITY NEW ORLEANS  
6363 St. Charles Avenue  
New Orleans, Louisiana 70118  
Tel. (504) 865-3034  
Fax. (504) 865-3851

STRUCTURAL ENGINEER:  
MORPHY-MAROKFSKY, INC.  
338 North Jefferson Davis Pkwy.  
New Orleans, LA 70119  
Tel. (504) 488-1317

MEP ENGINEER:  
GVA Engineering, PLLC  
2615 Edeborn Ave. Suite C  
Metairie, LA 70002  
Tel. (504) 780-9330

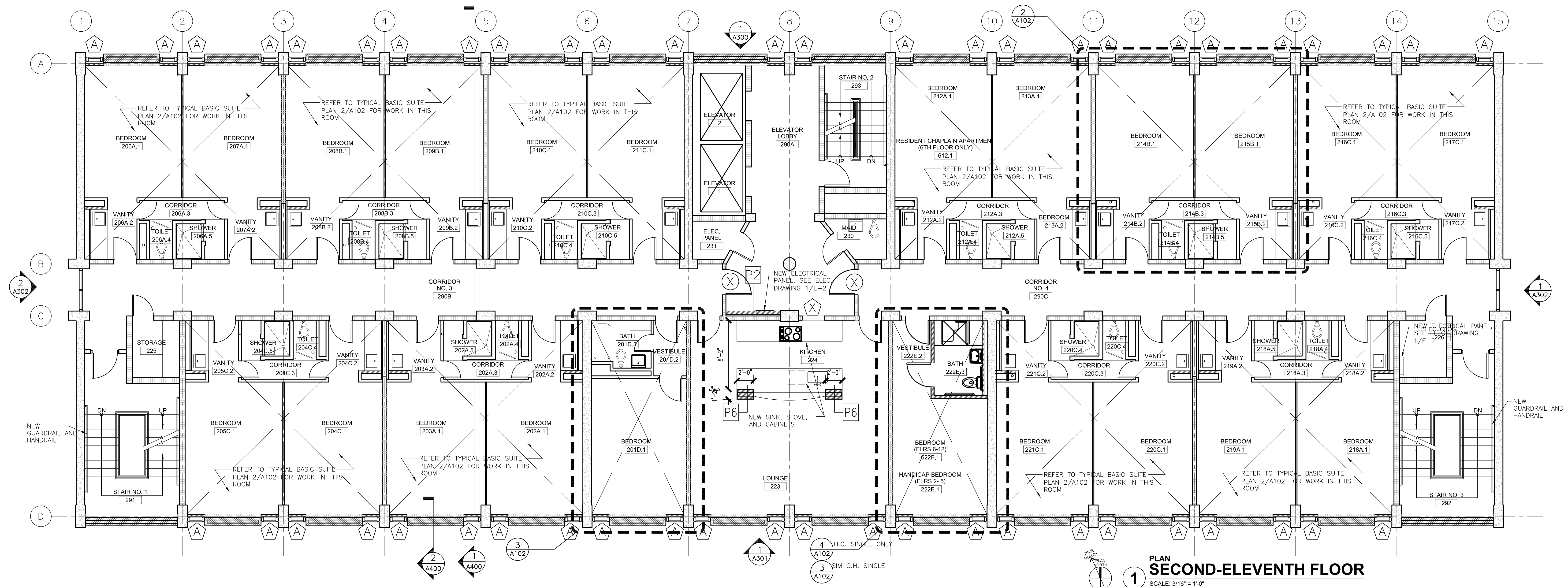

**PLAN SECOND-ELEVENTH FLOOR**  
SCALE: 3/16" = 1'-0"

**INTERIM REVIEW DOCUMENTS**  
THE DESIGN DOCUMENTS DEPICTED THEREIN ARE INCOMPLETE AND MAY NOT BE USED FOR REGULATORY APPROVAL, PERMIT, OR CONSTRUCTION.  
ARCHITECT'S NAME:  
REGISTRATION NO. 00000

Revisions	#	DESCRIPTION	DATE

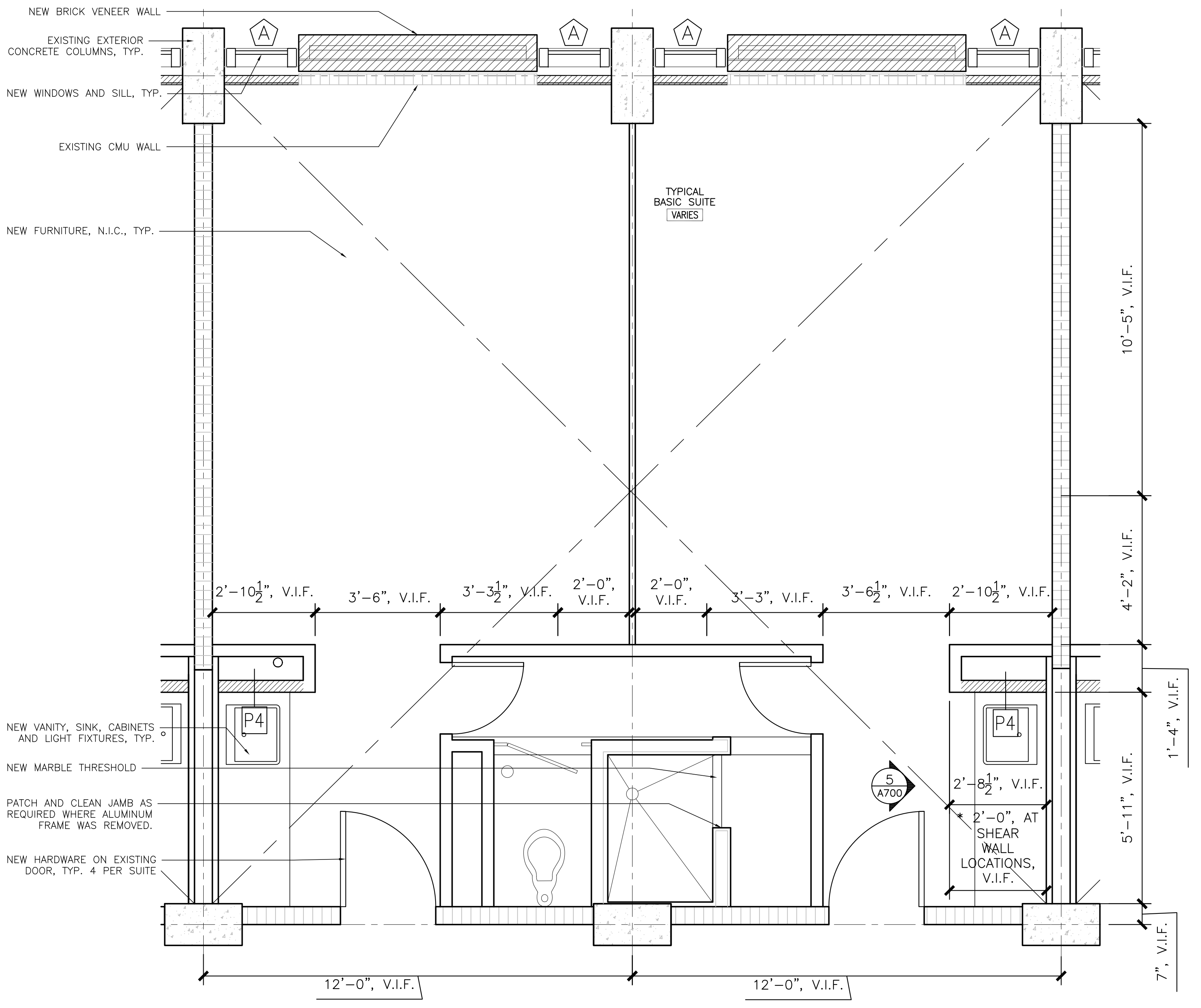

**ENLARGED PLAN TYP. BASIC SUITE**  
SCALE: 1/2" = 1'-0"

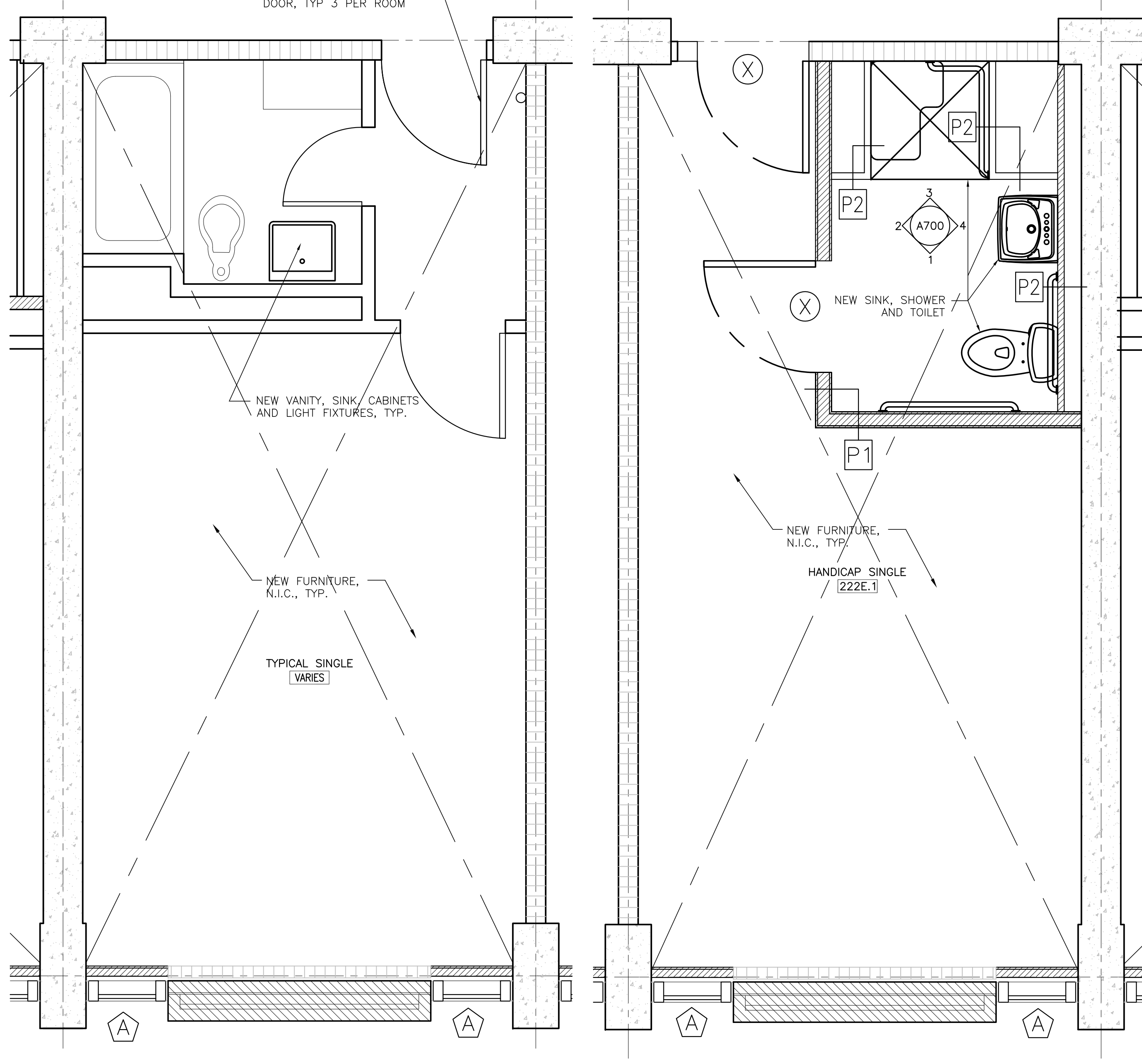

**ENLARGED PLAN TYP. SINGLE**  
SCALE: 1/2" = 1'-0"

**ENLARGED PLAN HANDICAP SINGLE**  
SCALE: 1/2" = 1'-0"

**PLAN GENERAL NOTES**

- VERIFY ALL EXISTING DIMENSION IN FIELD

**FLOOR PLAN LEGEND**

- EXISTING WALL TO REMAIN
- EXISTING CMU WALL TO REMAIN
- EXISTING WALL TO REMAIN
- NEW WALLS
- WINDOW TAG, SEE SCHEDULE A/220
- PARTITION TAG, SEE SCHEDULE A/210
- DOOR TAG, SEE SCHEDULE A/200

Key Plan

**THE LOYOLA COLLABORATIVE**  
KELL MUÑOZ + MATHES BRIERRE

1017 North Main Suite 300  
San Antonio, Texas 78212  
Tel. (210) 349-1163  
Fax. (210) 525-1038  
munoz@kellmunoz.com

201 St. Charles Avenue, Forty First Floor  
New Orleans, Louisiana 70170-4100  
Tel. (504) 586-9303  
Fax. (504) 582-1305  
architecture@mathesbrierre.com

Project Title  
**BUDDIG HALL**

Project No.  
10664

Sheet No.  
**A-102**

Designed by  
Checked by

Drawn by  
Date  
**AUGUST 23, 2011**

Sheet Title  
**2 THRU 11 FLOOR PLANS**