

1 BUILDING SECTION
SCALE: 3/16" = 1'-0"

NOT ALL INTERIOR WALLS, CEILING, AND/OR INTERIOR ELEVATIONS ARE SHOWN

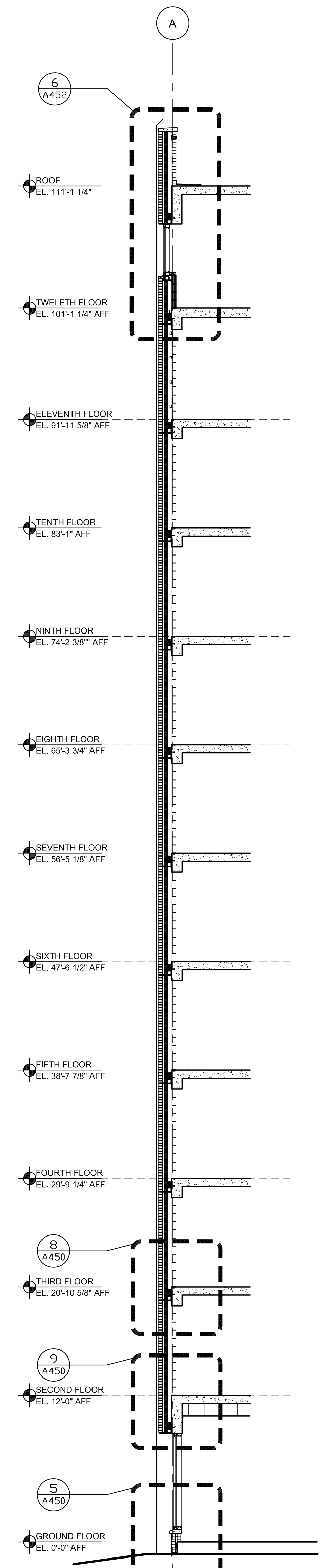

2 WALL SECTION
SCALE: 3/16" = 1'-0"

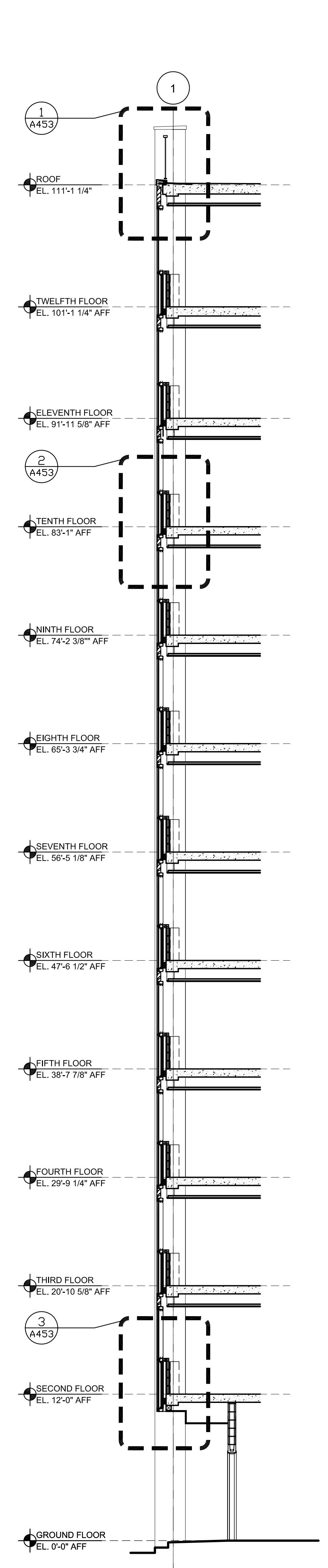

3 WALL SECTION
SCALE: 3/16" = 1'-0"

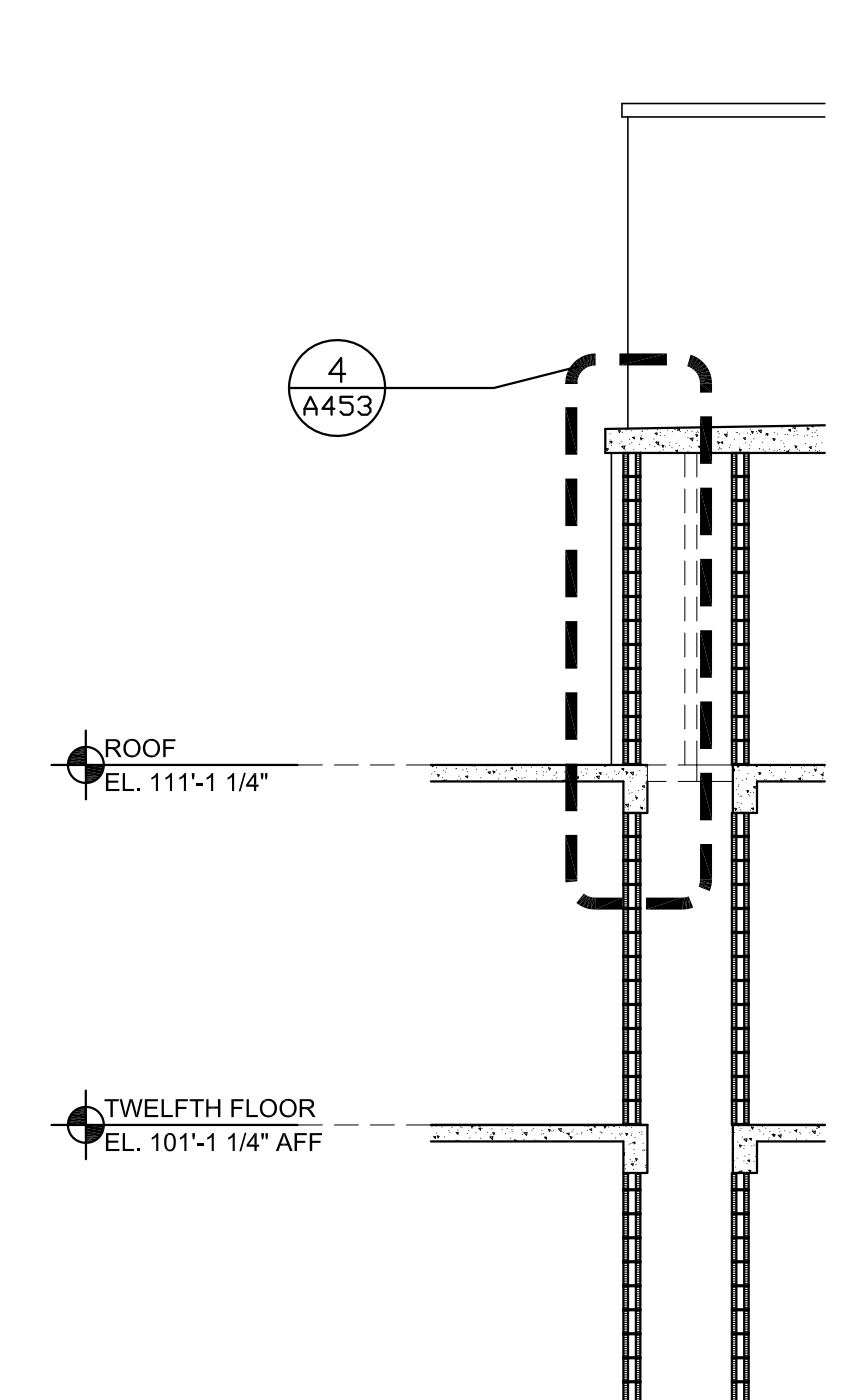

4 PARTIAL WALL SECTION
SCALE: 3/16" = 1'-0"

OWNER:
LOYOLA UNIVERSITY NEW ORLEANS
6363 St. Charles Avenue
New Orleans, Louisiana 70118
Tel. (504) 865-3034
Fax. (504) 865-3851

STRUCTURAL ENGINEER:
MORPHY-MAROFSKY, INC.
336 North Jefferson Davis Pkwy.
New Orleans, LA 70119
Tel. (504) 488-1317

MEP ENGINEER:
GVA Engineering, PLLC
2615 Edeborn Ave. Suite C
Metairie, LA 70002
Tel. (504) 780-9330

INTERIM REVIEW DOCUMENTS
THE DESIGN DOCUMENTS DEPICTED THEREIN ARE INCOMPLETE AND MAY NOT BE USED FOR REGULATORY APPROVAL, PERMIT, OR CONSTRUCTION.
(ARCHITECT'S NAME)
REGISTRATION NO. 00000

Revisions	DESCRIPTION	DATE
#		

Key Plan

THE LOYOLA COLLABORATIVE
KELL MUÑOZ + MATHES BRIERRE

1017 North Main Suite 300
San Antonio, Texas 78212
Tel. (210) 349-1163
Fax. (210) 525-1038
munoz@kellmunoz.com

201 St. Charles Avenue, Forty First Floor
New Orleans, Louisiana 70170-4100
Tel. (504) 586-9303
Fax. (504) 582-1305
architecture@mathesbrierre.com

Project Title

BUDDIG HALL

Loyola University
New Orleans

Designed by	Checked by
---	---
Drawn by	Date
---	OCT. 6, 2011
Sheet Title	
BUILDING & WALL SECTIONS	
Project No.	Sheet No.
10664	A-400

GENERAL NOTES

1. ALL EXISTING DIMENSIONS ARE TO BE VERIFIED IN FIELD.