

OWNER:  
 LOYOLA UNIVERSITY NEW ORLEANS  
 6363 St. Charles Avenue  
 New Orleans, Louisiana 70118  
 Tel. (504) 865-3034  
 Fax. (504) 865-3851

STRUCTURAL ENGINEER:  
 MORPHY-MAKOFSKY, INC.  
 336 North Jefferson Davis Pkwy.  
 New Orleans, LA 70119  
 Tel. (504) 488-1317

MEP ENGINEER:  
 GVA Engineering, PLLC  
 2615 Edgemoor Ave. Suite C  
 Metairie, LA 70002  
 Tel. (504) 780-9330

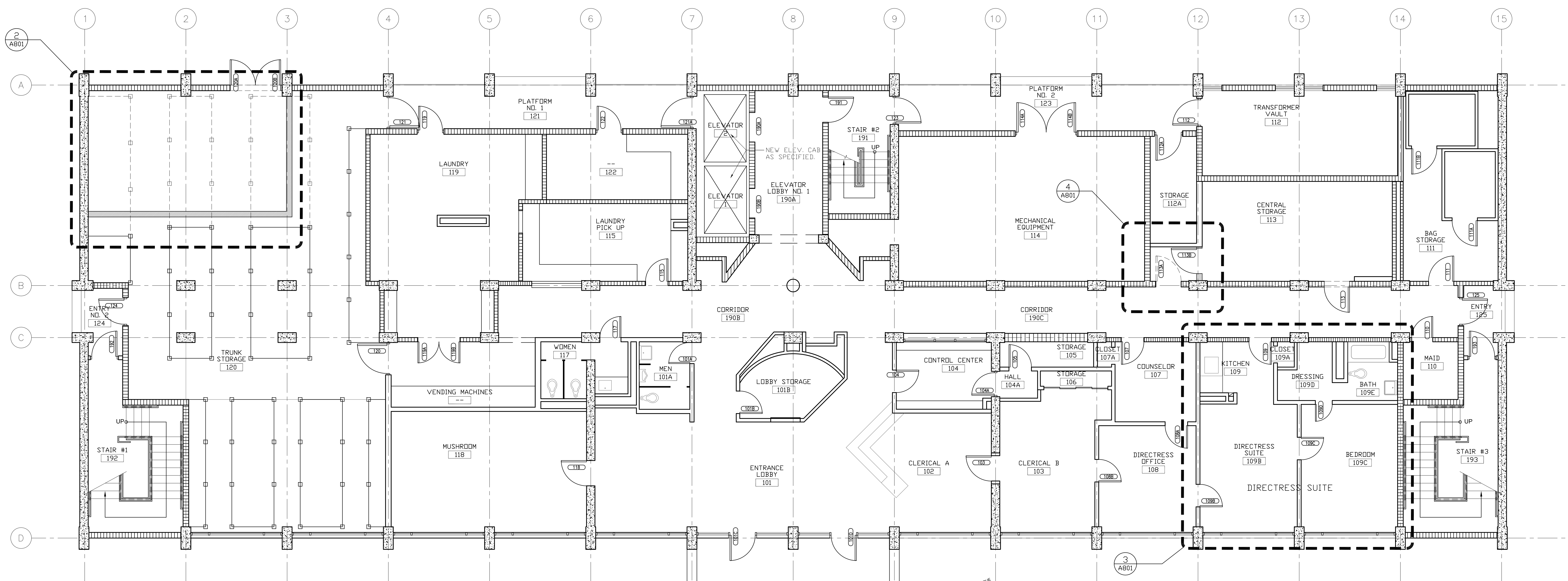

**PLAN FIRST FLOOR**  
 SCALE: 3/16" = 1'-0"

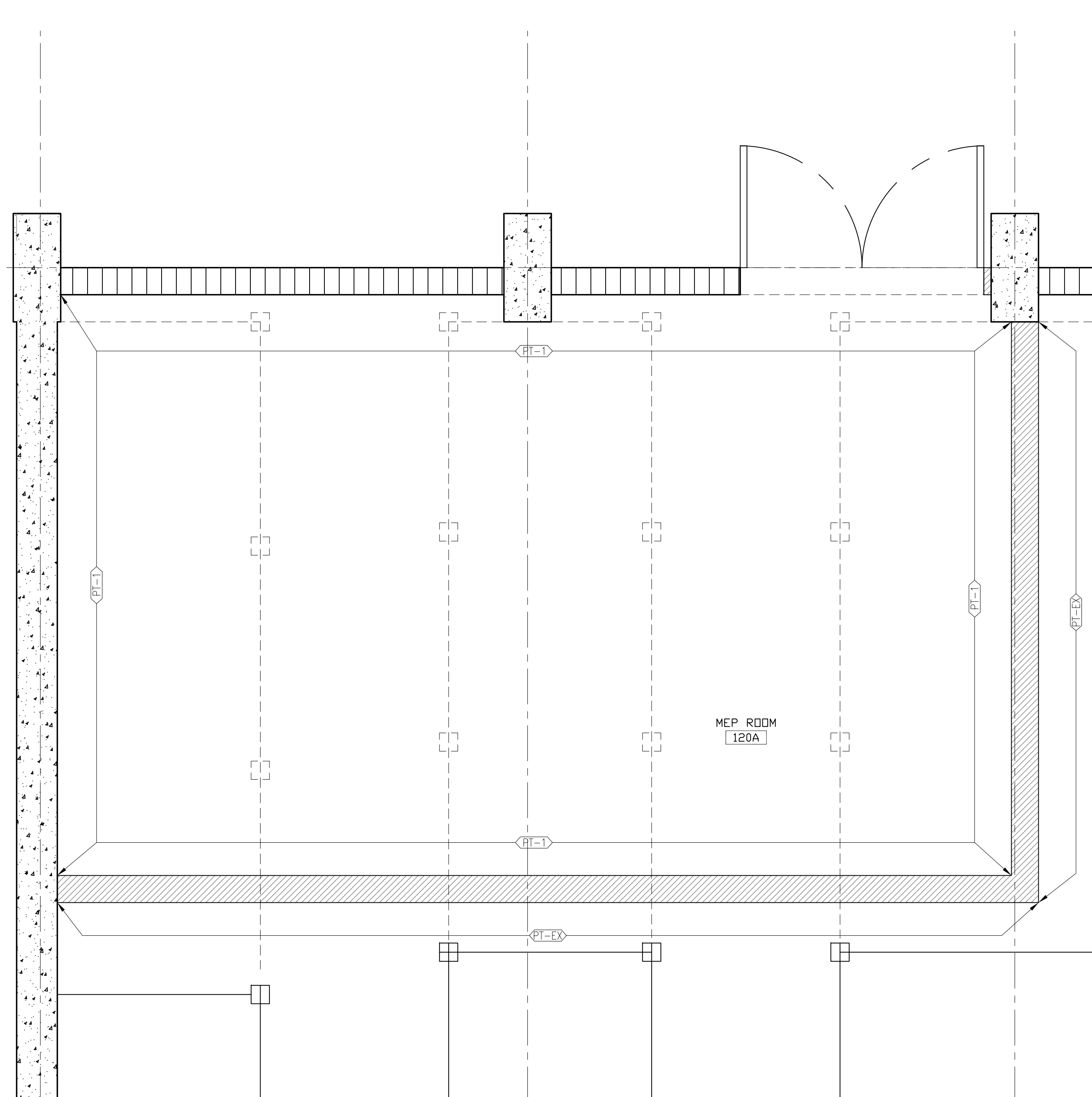

**ENLARGED PLAN ELEVATOR LOBBY**  
 SCALE: 1/2" = 1'-0"

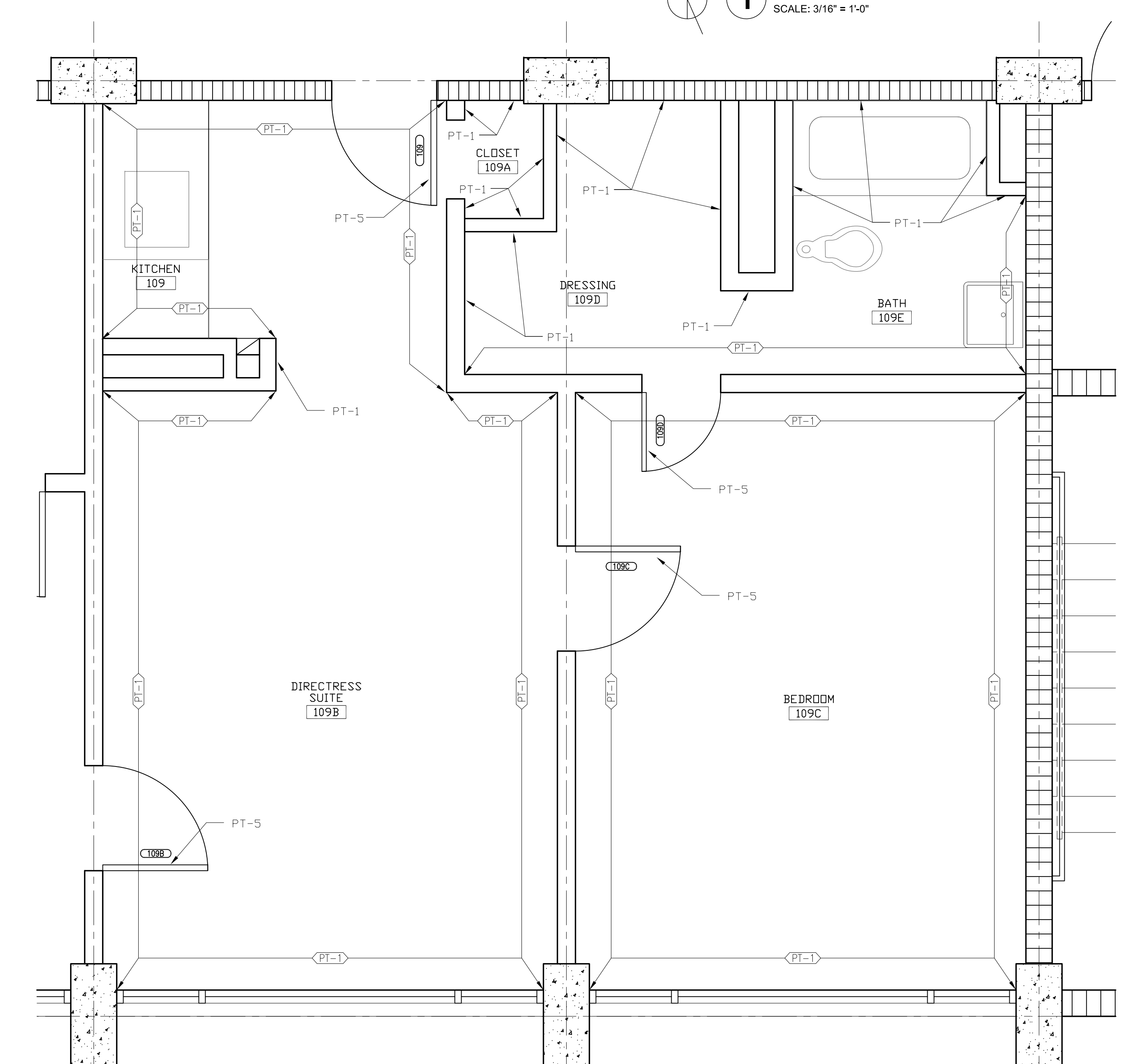

**ENLARGED PLAN DIRECTRESS SUITE**  
 SCALE: 1/2" = 1'-0"

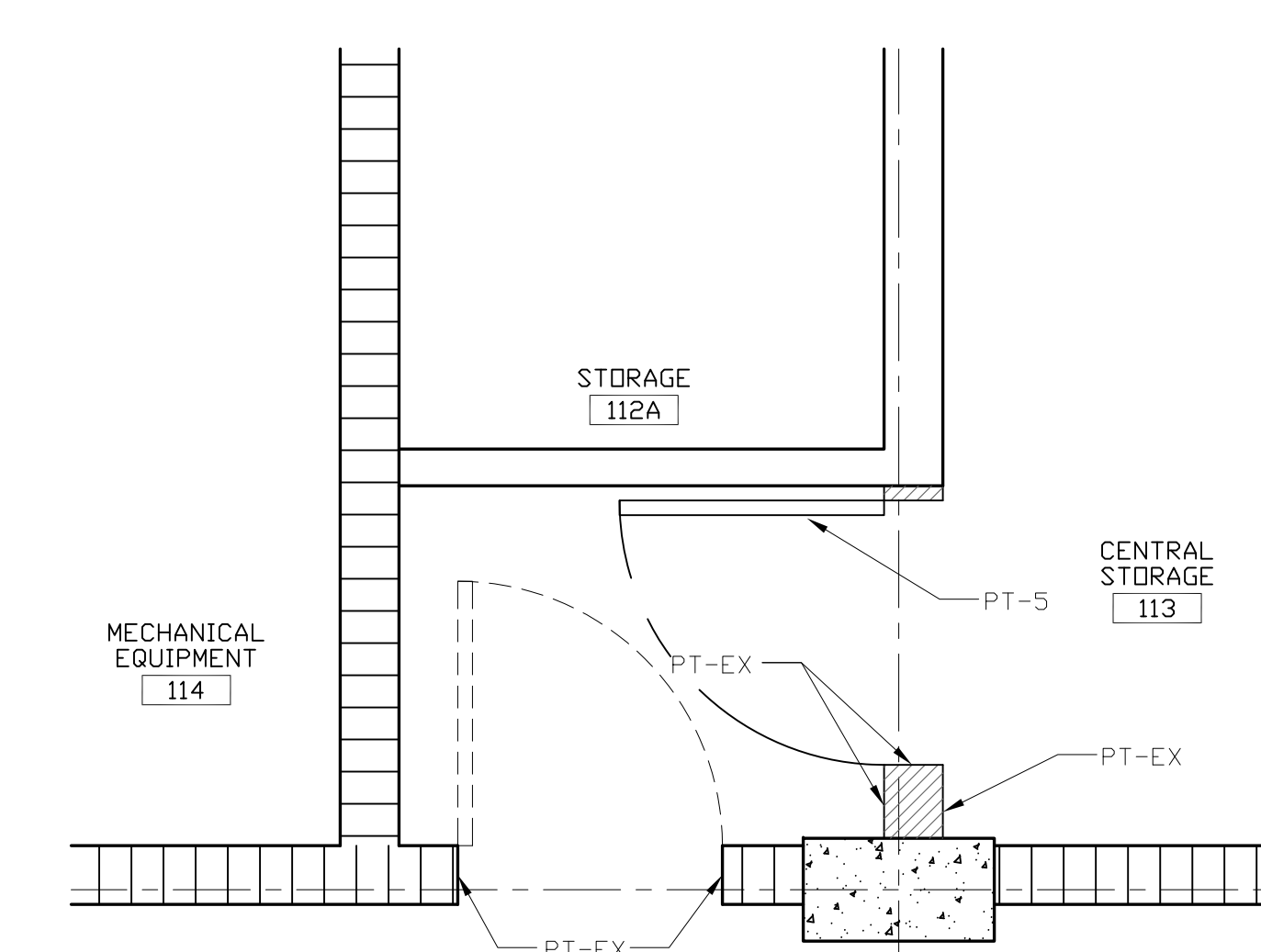

**ENLARGED PLAN DIRECTRESS SUITE**  
 SCALE: 1/2" = 1'-0"

**PLAN GENERAL NOTES**

1. VERIFY ALL EXISTING DIMENSION IN FIELD
2. EXISTING FLOORING TO REMAIN.
3. PROTECT ALL EXISTING FINISHES TO REMAIN DURING CONSTRUCTION.
4. REPLACE/REPAIR DAMAGED FLOORING/FINISHES AS NEEDED.
5. REFER TO SHEET A-802 FOR FINISH LEGEND.

**FLOOR PLAN LEGEND**

- EXISTING WALL TO REMAIN
- EXISTING CMU WALL TO REMAIN
- EXISTING CONCRETE WALL TO REMAIN
- NEW WALLS
- (X) WINDOW TAG, SEE SCHEDULE XIA/XXX

**INTERIM REVIEW DOCUMENTS**  
 THE DESIGN DOCUMENTS DEPICTED THEREIN ARE INCOMPLETE AND MAY NOT BE USED FOR REGULATORY APPROVAL, PERMIT, OR CONSTRUCTION.  
 (ARCHITECT'S NAME)  
 REGISTRATION NO. (XXXX)

#	DESCRIPTION	DATE

Key Plan

**THE LOYOLA COLLABORATIVE**  
 KELL MUÑOZ + MATHES BRIERRE

1017 North Main Suite 300  
 San Antonio, Texas 78212  
 Tel. (210) 349-1163  
 Fax. (210) 525-1038  
 munoz@kellmunoz.com

201 St. Charles Avenue, Forty First Floor  
 New Orleans, Louisiana 70178-4100  
 Tel. (504) 586-8303  
 Fax. (504) 582-1305  
 architecture@mathesbrierre.com

Project Title

**BUDDIG HALL**

**Loyola University**  
 New Orleans

Designed by	Checked by
---	---

Drawn by	Date
---	SEPT. 26, 2011

Sheet Title  
**1ST FINISH FLOOR PLAN**

Project No.	Sheet No.
10664	<b>A-801</b>