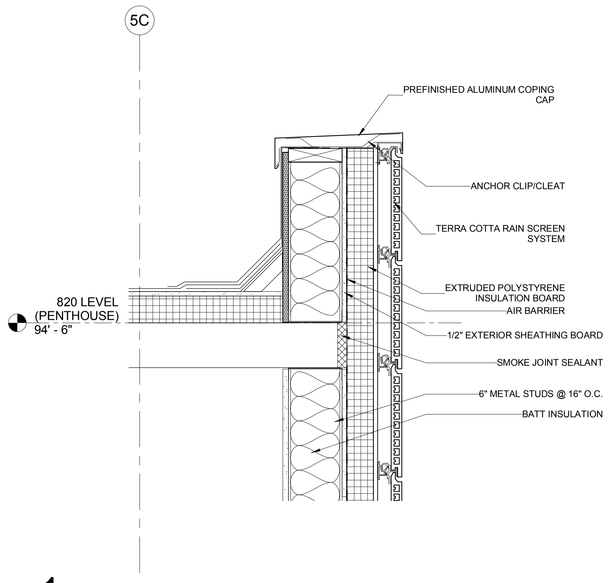

1 SECTION DETAIL
A5-42 1 1/2" = 1'-0"

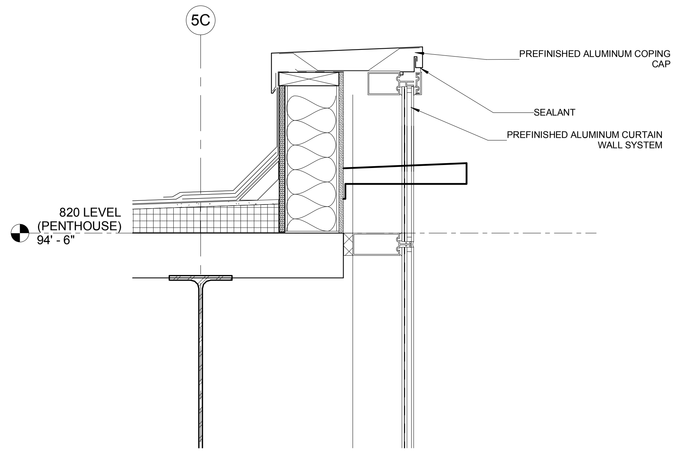

2 SECTION DETAIL
A5-42 1 1/2" = 1'-0"

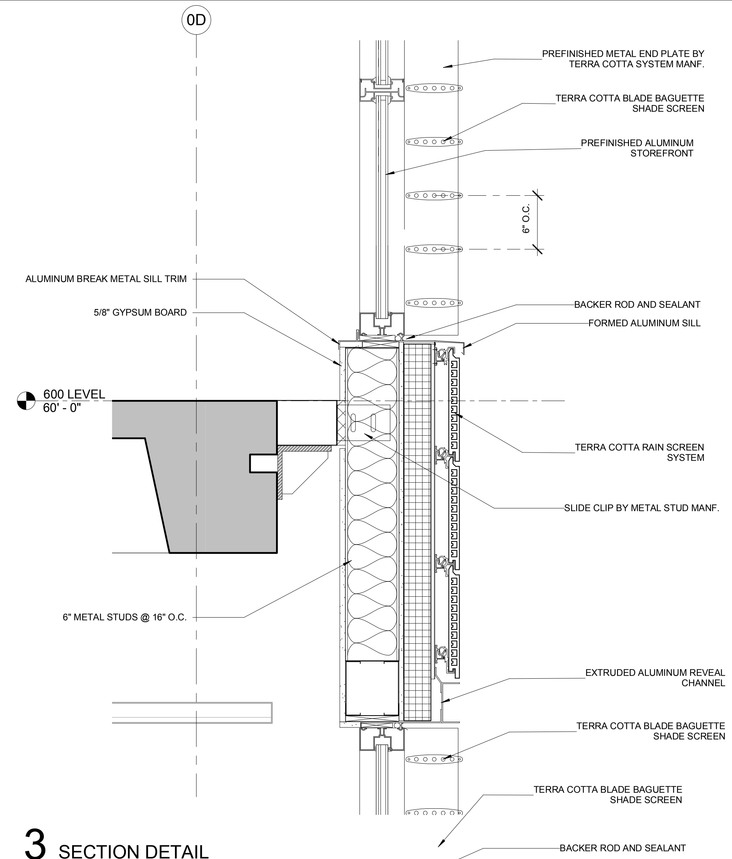

3 SECTION DETAIL
A5-42 1 1/2" = 1'-0"

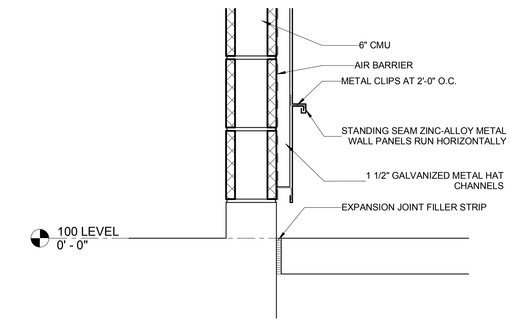

4 SECTION DETAIL
A5-42 1 1/2" = 1'-0"

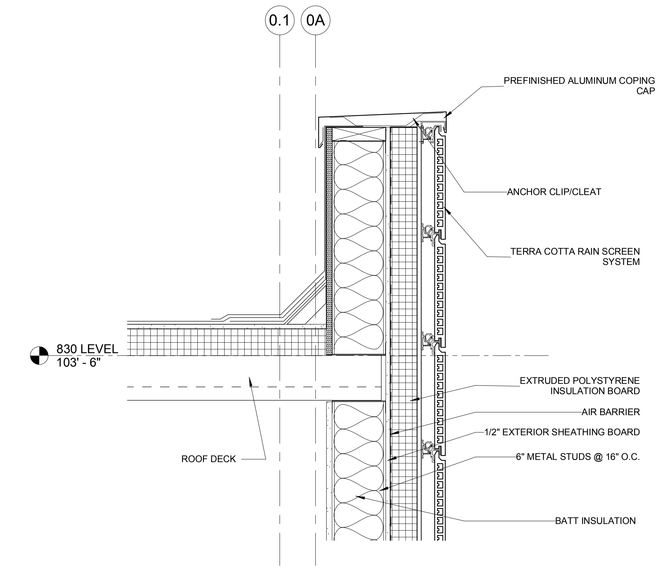

5 SECTION DETAIL
A5-42 1 1/2" = 1'-0"

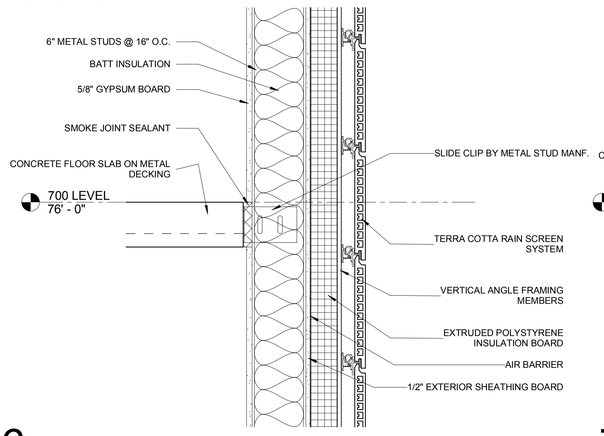

6 SECTION DETAIL
A5-42 1 1/2" = 1'-0"

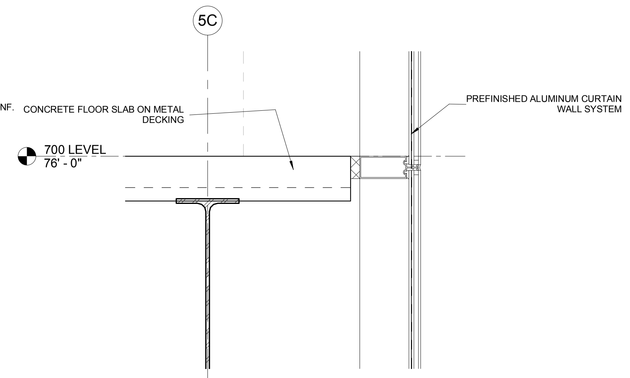

7 SECTION DETAIL
A5-42 1 1/2" = 1'-0"

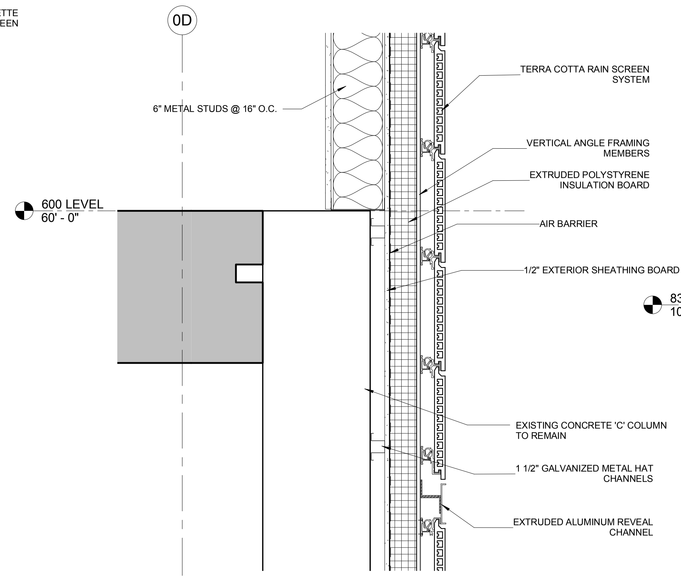

9 SECTION DETAIL
A5-42 1 1/2" = 1'-0"

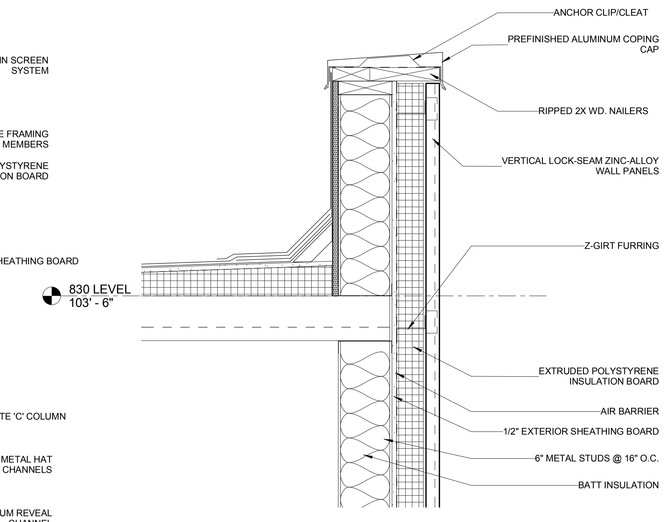

10 SECTION DETAIL
A5-42 1 1/2" = 1'-0"

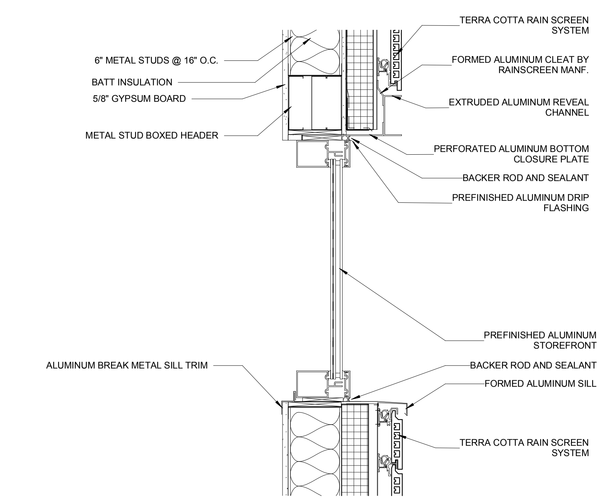

11 SECTION DETAIL
A5-42 1 1/2" = 1'-0"

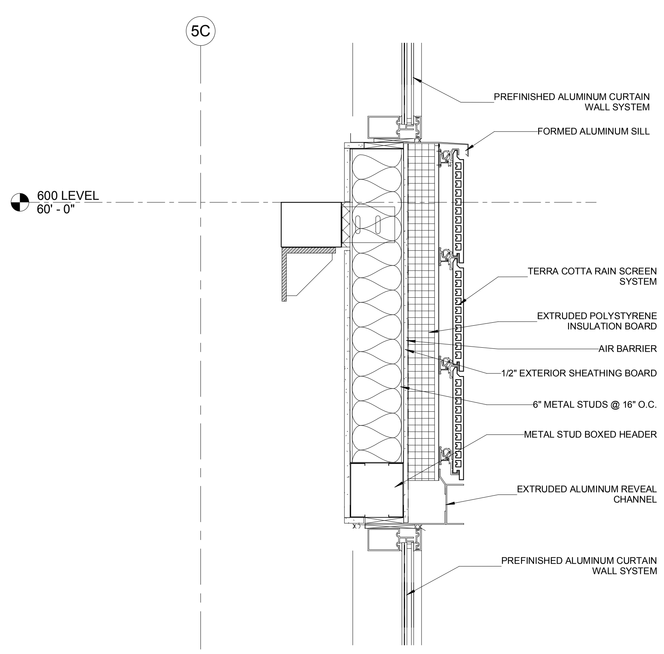

12 SECTION DETAIL
A5-42 1 1/2" = 1'-0"

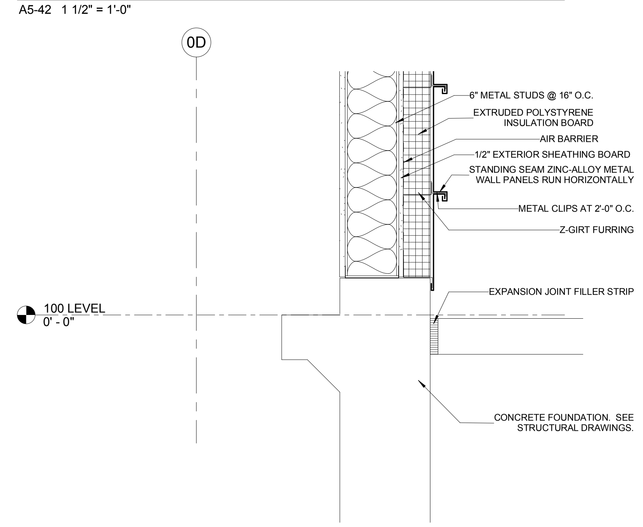

13 SECTION DETAIL
A5-42 1 1/2" = 1'-0"

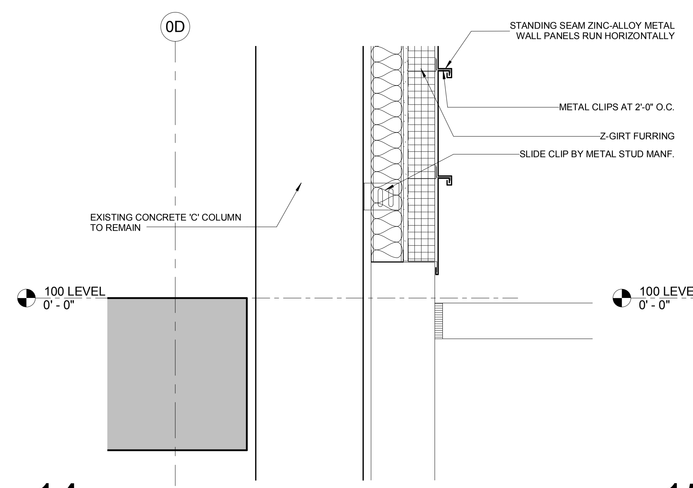

14 SECTION DETAIL
A5-42 1 1/2" = 1'-0"

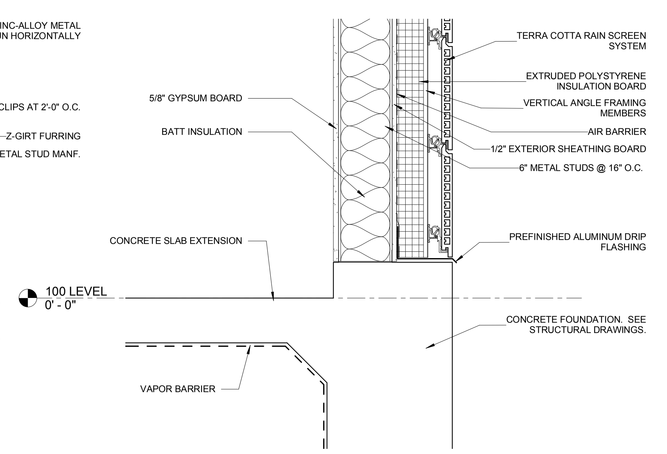

15 SECTION DETAIL
A5-42 1 1/2" = 1'-0"

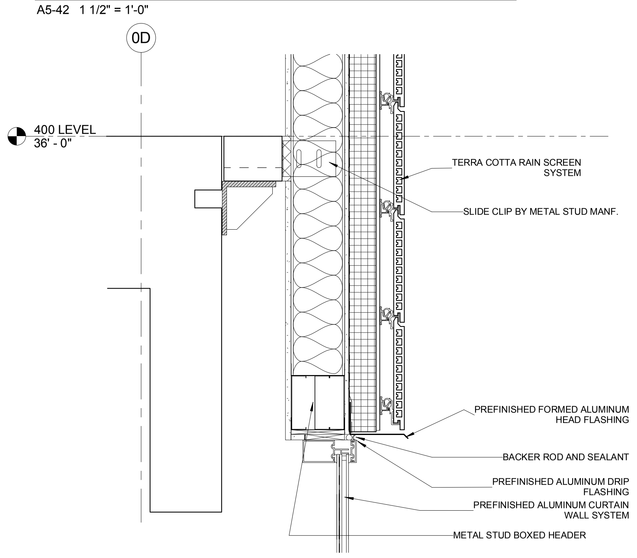

16 SECTION DETAIL
A5-42 1 1/2" = 1'-0"

No.	Date	Issue	No.	Date	Issue
1	12.23.10	SD PRICING SET			
2	01.18.11	100% SD SET			
3	05.18.2011	LNO Meeting			
4	09.15.2011	100% DD / PRICING			

Holabird & Root / Holly & Smith LLC expressly disclaims any responsibility arising from any unauthorized use of these plans, drawings and notes. Any authorization must be in writing.

This drawing copy may have been reproduced at a size different than originally drawn. The Owner and Architect assume no responsibility for use of incorrect scale. Drawings are not to be scaled.

Not published - All rights reserved.

HOLABIRD & ROOT
140 South Dearborn Avenue
Suite 500
Chicago, IL 60660
312.357.1771 (tel)
312.357.1909 (fax)
www.holabird.com

HOLLY & SMITH LLC
2302 Magazine Street
New Orleans, LA 70130
985.345.5210 (tel)
www.hollyandsmith.com

Project Number	15248.00
Drawn	ATS
Checked	NDF
Proj. Arch./Eng.	Approver

LOYOLA UNIVERSITY NEW ORLEANS

MONROE HALL RENOVATION

Project Name

SECTION DETAILS

Sheet Name

Drawing No. **A5-42**