

▲ - DENOTES: CLIP LOCATION
 CL493 AT 8" AND 10" PURLINS
 CL495 AT 12" PURLINS

□ - DENOTES: FLAT WASHERS

✕ - DENOTES: PURLIN OR GIRT STRUT.
 WHEN ROOF SYSTEM IS SSR, ROOF PANEL
 CLIPS ARE NOT REQUIRED AND HAVE NOT BEEN
 PROVIDED AT PURLIN STRUTS.

← → DENOTES: STANDARD PURLIN OR GIRT
 WITH CLIP CL277 AT EACH END.

← ✕ → DENOTES: PURLIN OR GIRT STRUT WITH
 CLIP CL277 AT EACH END.
 SSR PANEL CLIPS ARE NOT REQUIRED
 AND HAVE NOT BEEN PROVIDED AT
 THESE MEMBERS.

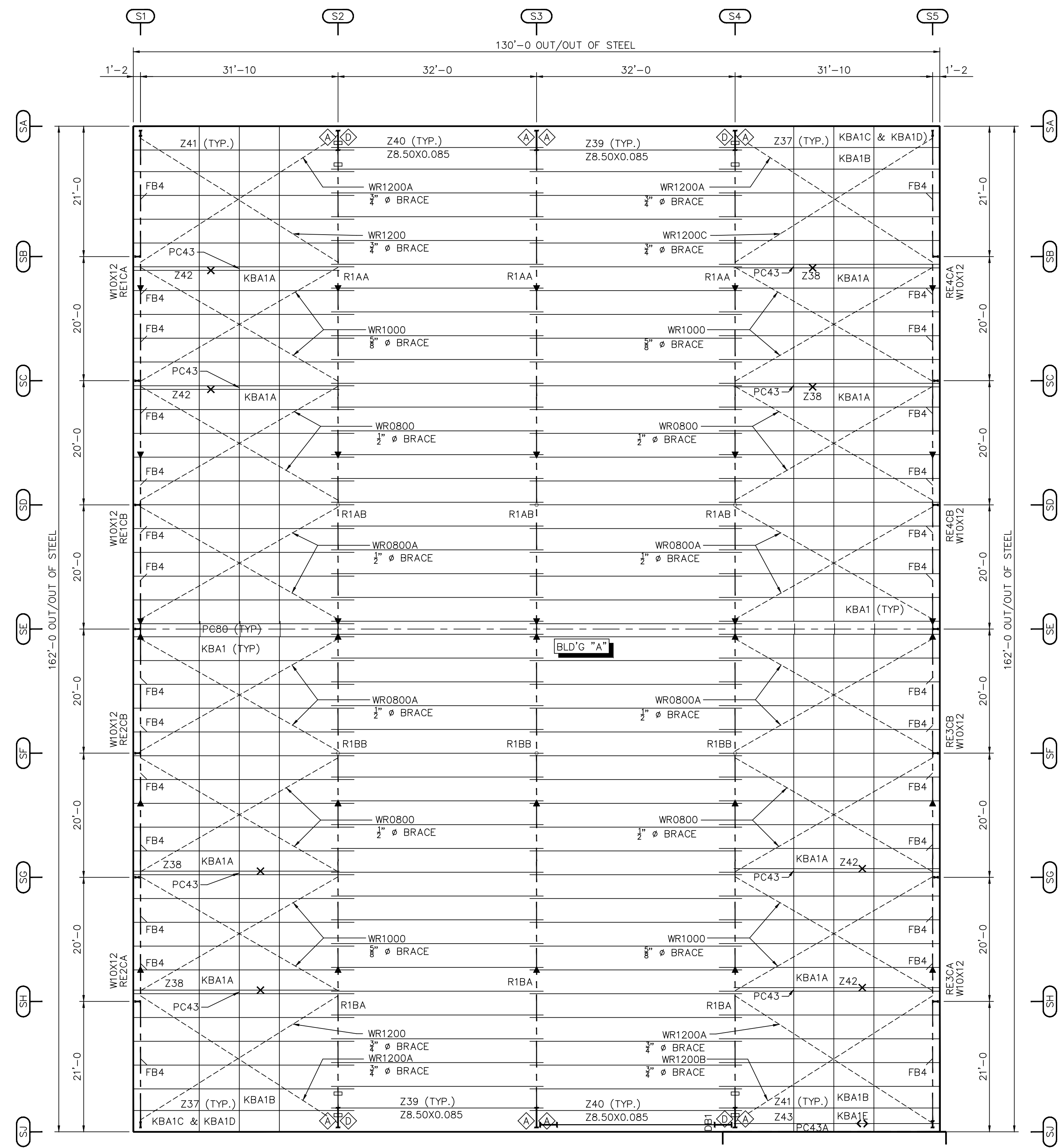

ALL Z'S ARE Z8.50X0.105
 UNLESS NOTED OTHERWISE

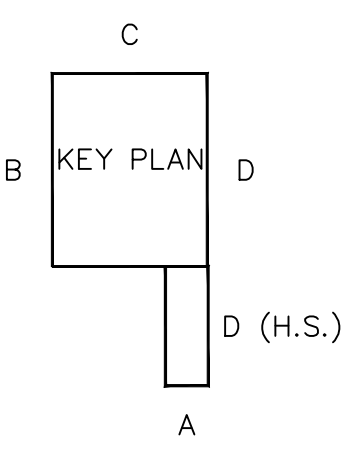

Z_SECTION LAP TABLE					
SYMBOL	LAP	SYMBOL	LAP	SYMBOL	LAP
⬠	1'-1" LAP	⬡	3'-2 1/4" LAP	⬢	4'-7" LAP
⬤	1'-7" LAP	⬣	3'-7" LAP	⬥	5'-1" LAP
⬦	2'-1" LAP	⬧	4'-1" LAP	⬨	5'-7" LAP
⬩	2'-7" LAP	⬪	2 1/4" LAP		

ROOF FRAMING PLAN
 BUILDING "A"
 (PHASES "1" AND "2")

Revision	Date	Description
F1	08/09/11	FINAL DRAWINGS COMPLETE FOR PHASE 1 AND Z LSI
F2	08/31/11	FINAL DRAWINGS COMPLETE ALL PHASES LSI

STAR BUILDING SYSTEMS
 An NCI Company
 P.O. BOX 94910
 OKLAHOMA CITY, OK 73143
 (405) 656-2010

Project Name & Location:
 PINNACLE CASINO -
 MANHATTAN CONSTRUCTION
 BATON ROUGE, LA

Customer:
 CASEY CIVIL LLC
 COMMERCIAL
 MANDEVILLE, LA

Drawing Status:
 Preliminary
 For Approval
 For Construction Permit
 For Erector Installation

Scale: NOT TO SCALE
 Drawn by: LSI
 Checked by: LSA
 Project Engineer: AK
 Job Number: 12-B-63841
 Sheet Number: E2 of 16

The engineer whose seal appears hereon is an employee for the manufacturer for the materials described herein. Said seal or certification is limited to the products designed and manufactured by manufacturer only. The undersigned engineer is not the overall engineer of record for this project.

BRIAN A. CARMICHAEL, P.E.
 Louisiana P.E. 33110

