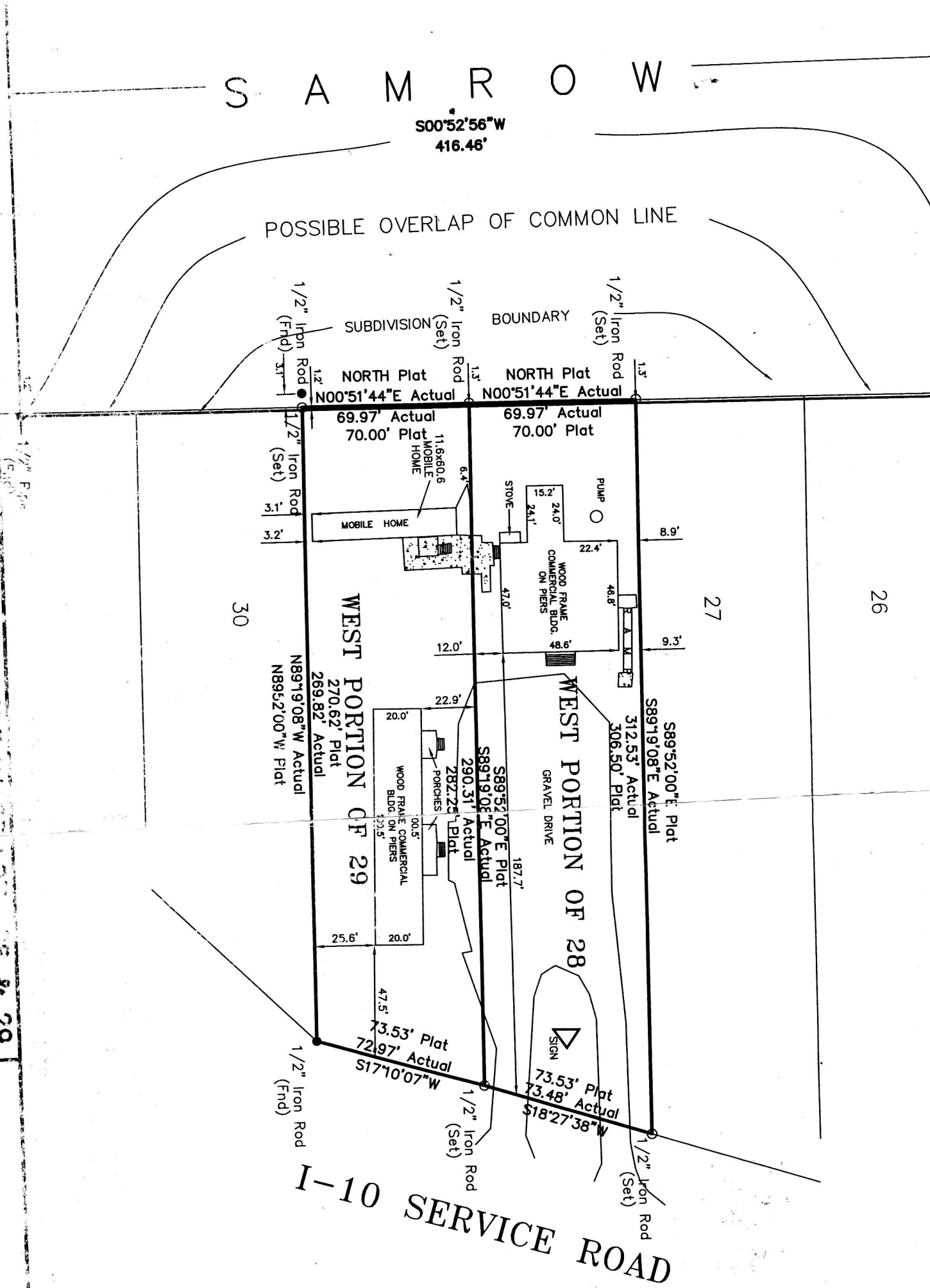

SAMROW
S00°52'56"W
416.46'
POSSIBLE OVERLAP OF COMMON LINE
SUBDIVISION BOUNDARY
1/2" Iron Rod (Fnd)
1/2" Iron Rod (Set)
NORTH Plat
N00°51'44"E Actual
69.97' Actual
70.00' Plat
11.6x60.6 MOBILE HOME
MOBILE HOME
STOVE
PUMP
WOOD FRAME COMMERCIAL BLDG. ON PIERS
RAMP
WEST PORTION OF 29
270.62' Plat
269.82' Actual
N89°19'08"W Actual
N89°52'00"W Plat
WEST PORTION OF 28
GRAVEL DRIVE
PORCHES
S89°52'00"E Plat
S89°19'08"E Actual
290.31' Actual
282.25' Plat
312.53' Actual
306.50' Plat
73.53' Plat
72.97' Actual
S17°10'07"W
73.53' Plat
73.48' Actual
S18°27'38"W
SIGN
30
27
26
I-10 SERVICE ROAD