

NOTE: ACCORDING TO H.U.C. F.I.A. FLOOD HAZARD BOUNDARY MAP CP 225205 G420 B, THIS PROPERTY IS.

NOT IN A FLOOD PRONE AREA
 X IS LOCATED IN FLOOD ZONE C

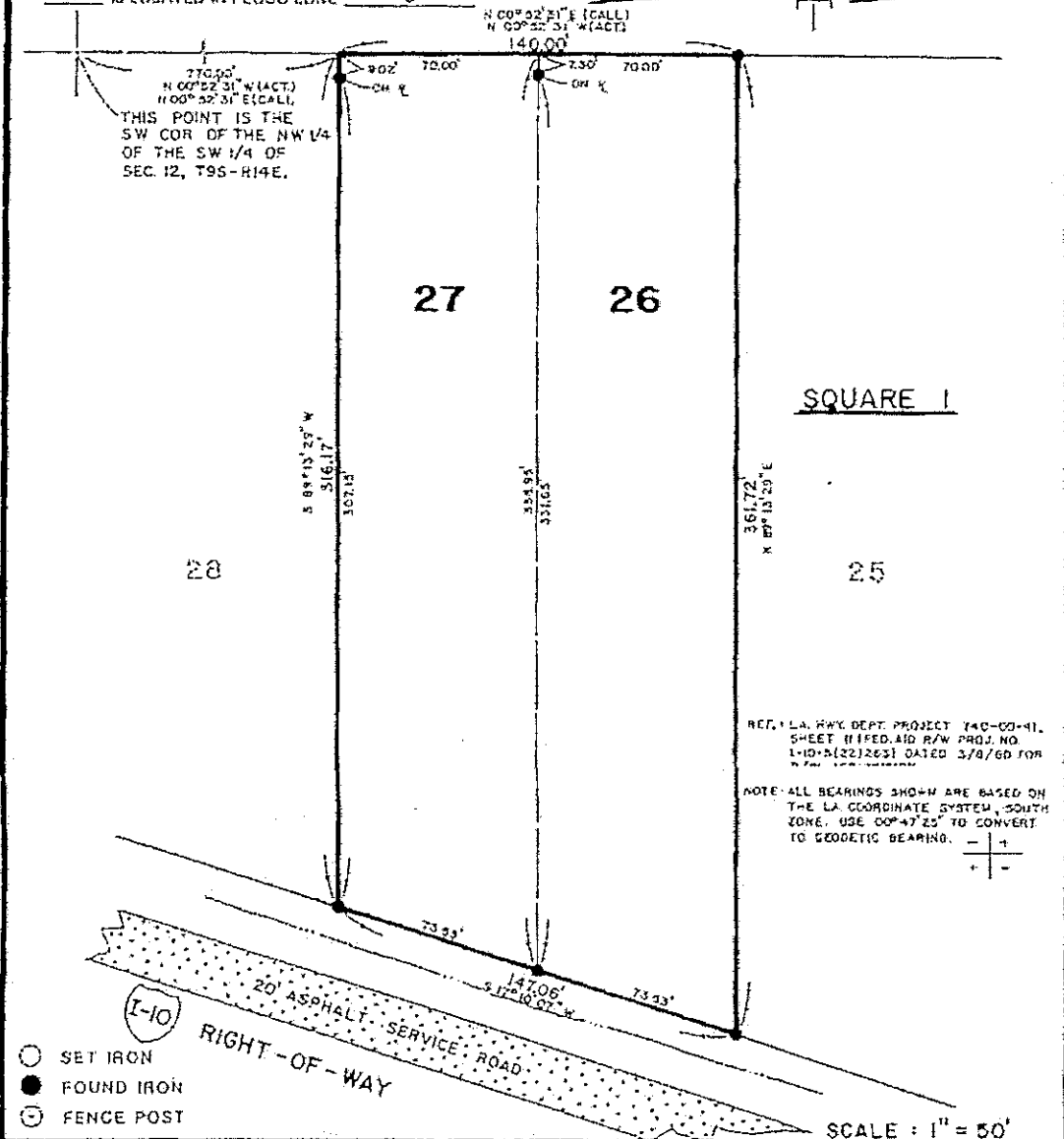

MAP SHOWING SURVEY OF LOT NO. 26 & 27, SQ. 1

SUBDIVISION LINDBERG GLEN ANNEX NO. 1,
LOCATED IN SECTION 12, T9S-R14E, G.L.D.,
NEAR THE CITY OF SLIDELL, ST TAMMANY
PARISH, LOUISIANA

FOR LOUISIANA AQUATICS, INC.

STATE OF LOUISIANA
 ALBERT A. LOVELL
 REG. NO. 4302
 REGISTERED
 LAND SURVEYOR

TO ALL PARTIES INTERESTED IN TITLE TO PREMISES SURVEYED:
 I HEREBY CERTIFY THAT THE ABOVE SHOWN SURVEY WAS ACTUALLY MADE ON THE GROUND, AS PER RECORD DESCRIPTION, AND IS CORRECT, AND THAT THERE ARE NO ENCROACHMENTS EITHER WAY ACROSS PROPERTY LINES EXCEPT AS MAY BE NOTED ABOVE.

SLIDELL, LOUISIANA

DATE 24 JULY 1984

JOB NO. 97681

Albert A. Lovell
 ALBERT A. LOVELL & ASSOCS., INC.
 CONSULTING ENGINEERS