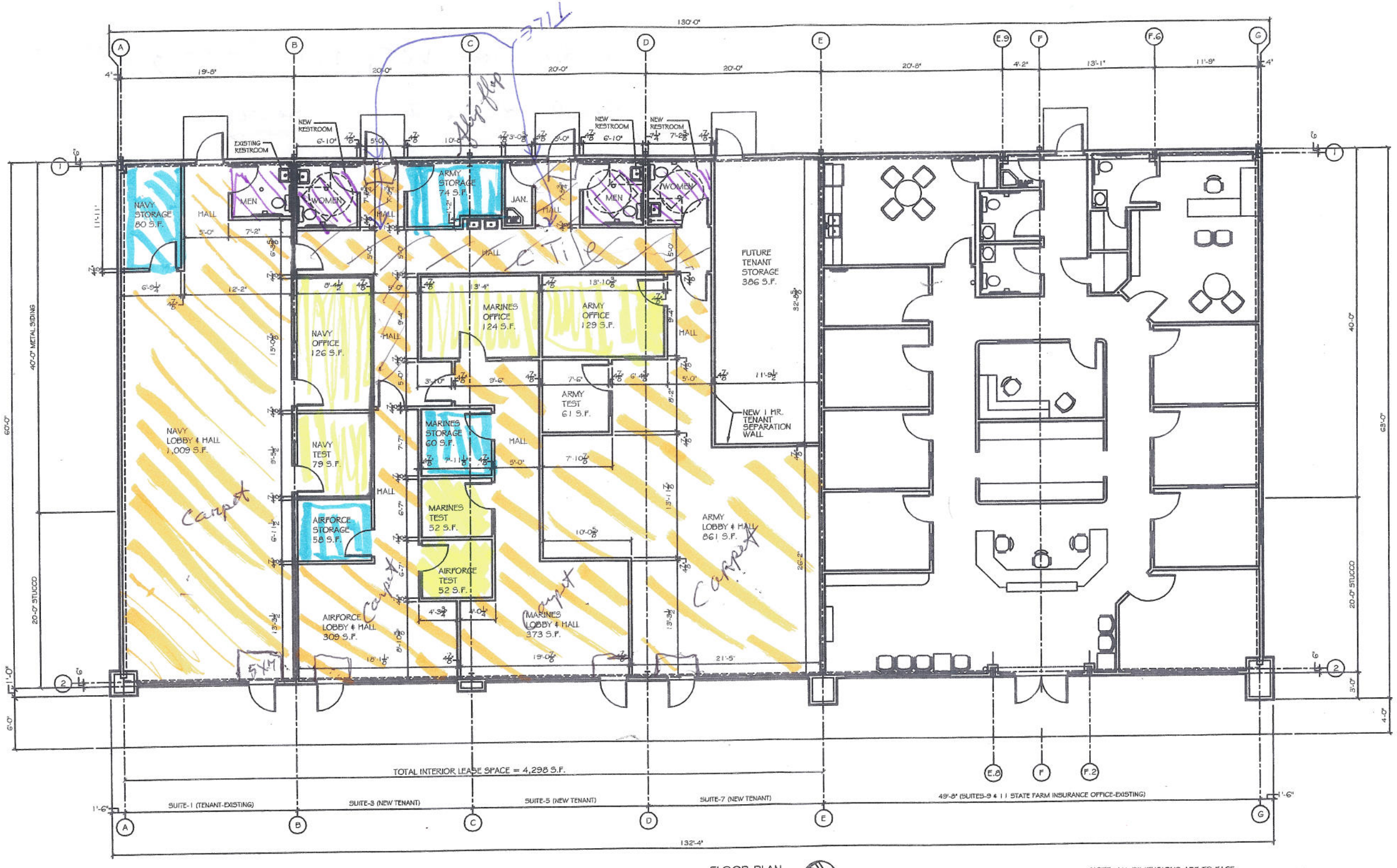

FLOOR PLAN

SCALE: 3/16" = 1'

NOTE: ALL DIMENSIONS ARE TO FACE OF GYP. BD., EXCEPT COLUMN GRID LINES, UNLESS OTHERWISE NOTED.

See Specifications

12"x12" Porcelain Tile Non Slip (Carpet)

carpet Tile

V.C.T

3"x3" Porcelian Tile Non slip

GA FILE NO. WP 1072 GENERIC

ONE LAYER 5/8" TYPE X GYPSUM WALLBOARD OR GYPSUM VENEER BASE APPLIED PARALLEL OR AT RIGHT ANGLES TO EACH SIDE OF 3-5/8" STEEL STUDS 24" O.C. WITH 1" TYPE S DRYWALL SCREWS 8" O.C. AT VERTICAL JOINTS AND 12" O.C. AT FLOOR AND CEILING RUNNERS AND INTERMEDIATE STUDS.

JOINTS STAGGERED 24" ON EACH SIDE AND ON OPPOSITE SIDES. SOUND TESTED WITH 3-12" GLASS FIBER FRICTION FIT IN STUD SPACE. (NON-LOAD BEARING)

1 HOUR FIRE 45 TO 49 STC SOUND

THICKNESS: 4-7/8"
APPROX. WEIGHT: 6 PSF
FIRE TEST: SEE WP 1200 (FM WP-45, 6-19-68); OSU T-1770, 8-61; ULC 79T484, 79T500, 79T497, 8-12-81, ULC DESIGN W415)
SOUND TEST: NRCC 816-NV, 2-3-81

1 HR SEPARATION DETAIL

NTS

DAMMON

Architects & Engineers

CHIEF ENGINEER: EVERETT DAYMON, P.E.
CHIEF ARCHITECT: ROBERT WEISE
554 OLD SPANISH TRAIL
SLIDELL, LA 70458

dammon@bellsouth.net
dammon@dammon.com
PHONE: 985-649-5832
FAX: 985-641-5950

PHS PROPERTIES, L.L.C.
TENANT BUILDOUT

391-391 GAUBERT BOULEVARD, WEST
SLIDELL, LOUISIANA

JOB No:	DATE:
2162	12-12-2012
DRAWN BY:	CHECKED BY:
JTL	JTL

#	DESCRIPTION	REVISIONS	DATE

REVISED LATEST FLOOR PLAN SCHEME - C

SHEET No:

A-1