

GENERAL NOTES

THE LOCATIONS OF UNDERGROUND UTILITIES AS SHOWN HEREON ARE BASED ON THE LOCATIONS OF SURFACE MANHOLES, WATER TAPS, GAS TAPS, TELE TAPS, AND TELE TAPS. NO EXCAVATIONS WERE MADE DURING THE PROGRESS OF THIS SURVEY TO LOCATE BURIED UTILITIES OR STRUCTURES. I HAVE CONSULTED THE FLOOD INSURANCE RATE MAPS AND FOUND THIS PROPERTY IS IN A SPECIAL FLOOD HAZARD AREA. PROPERTY IS IN A SPECIAL FLOOD HAZARD AREA. FLOOD ZONE: C. BASE FLOOD ELEVATION: N/A

TABLE - MAG NAIL SET
EL. 21.95

REFERENCE:
1) SURVEY MAP BY DAVID MARQUES & ASSOCIATES DATED 10-27-94
2) SURVEY MAP BY THIS FIRM DATED 3-25-96 JOB# 960085

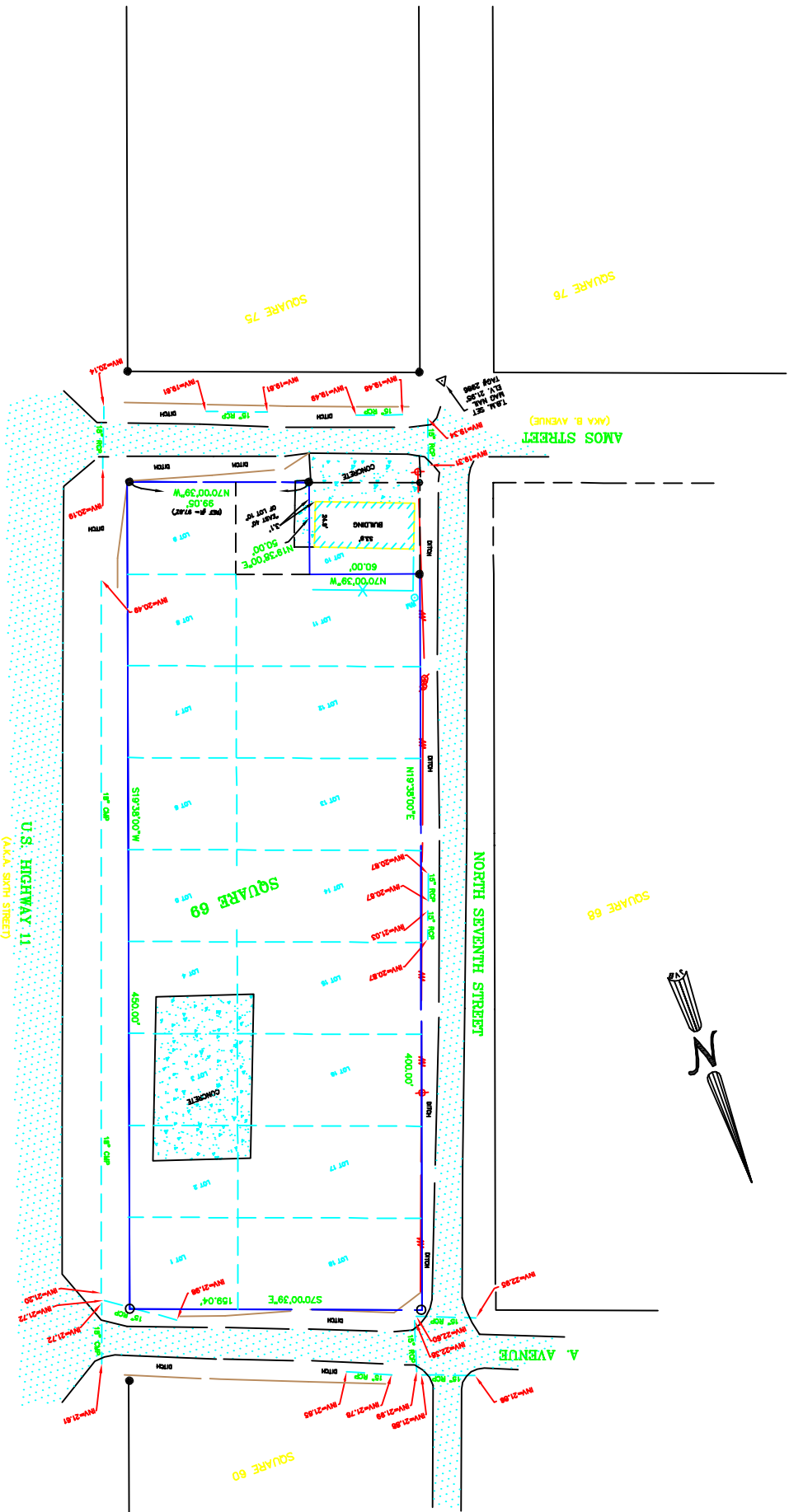

CERTIFICATION
I CERTIFY THAT THIS PLAT DOES REPRESENT AN ACTUAL GROUND SURVEY AND THAT TO THE BEST OF MY KNOWLEDGE NO ENCUMBRANCES EXIST EITHER WAY SHOWN HEREON ARE NOT NECESSARILY EXCLUSIVE ENCUMBRANCES OF RECORD AS SHOWN ON TITLE OPINION OR TITLE POLICY WILL BE ADDED HERETO UPON REQUEST, AS SURVEYOR HAS NOT PERFORMED ANY TITLE SEARCH OR ABSTRACT.
PROPERTY IS SURVEYED IN ACCORDANCE WITH THE LOUISIANA MINIMUM STANDARDS FOR PROPERTY BOUNDARY SURVEYS FOR A CLASS C SURVEY. BEARINGS ARE BASED ON RECORD BEARINGS UNLESS NOTED OTHERWISE.

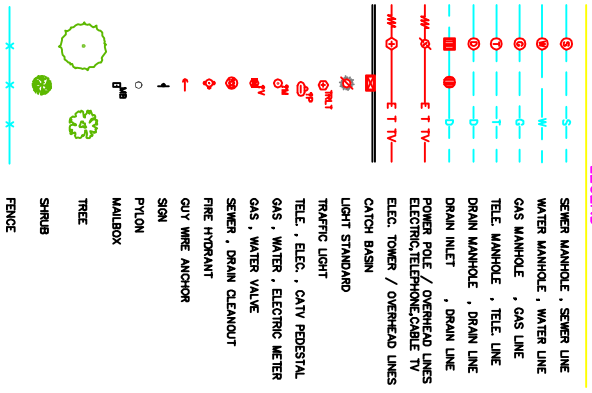

LEGEND
● = cross cut SET
○ = 1/2" iron rod from
○ = cross cut SET



GRAPHIC SCALE

A TOPOGRAPHIC SURVEY MAP OF SQUARE 69, LOTS 1,2,3,4,5,6,7,8,9,11,12,13,14,15,16,17,18, & THE EAST 40' OF LOT 10, ALTON SUBDIVISION, SITUATED IN SECTION 26, T-8-S, R-14-E, ST. TAMMANY PARISH, LOUISIANA

DECLARATION IS MADE TO ORIGINAL PURCHASER OF THE SURVEY. IT IS NOT TRANSFERABLE TO ADDITIONAL INSTITUTIONS OR SUBSEQUENT OWNERS. SURVEY IS VALID ONLY IF PRINT HAS ORIGINAL SEAL OF SURVEYOR.

GUS MITCHELL

J.V. Burkes & Associates, Inc.
SURVEYING ENGINEERING • ENVIRONMENTAL

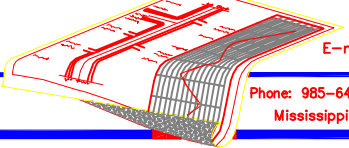

1805 Shortcut Highway
Slidell, Louisiana 70458
E-mail: jvbassoc@jvburkes.com

Phone: 985-649-0075 Fax: 985-649-0154
Mississippi Phone: 228-435-5800

SEAN M. BURKES
LA REG. NO. 4785

SCALE: 1" = 40'
DATE: 01/02/14
DRAWN BY: JWG
CHECKED BY: JDL
DWG. NO.: 20130773
SHEET 1 OF 1