

SITE PLAN SQUARE 69
SCALE: 1"=20'

U.S. HIGHWAY 11
(A.K.A. SIXTH STREET)

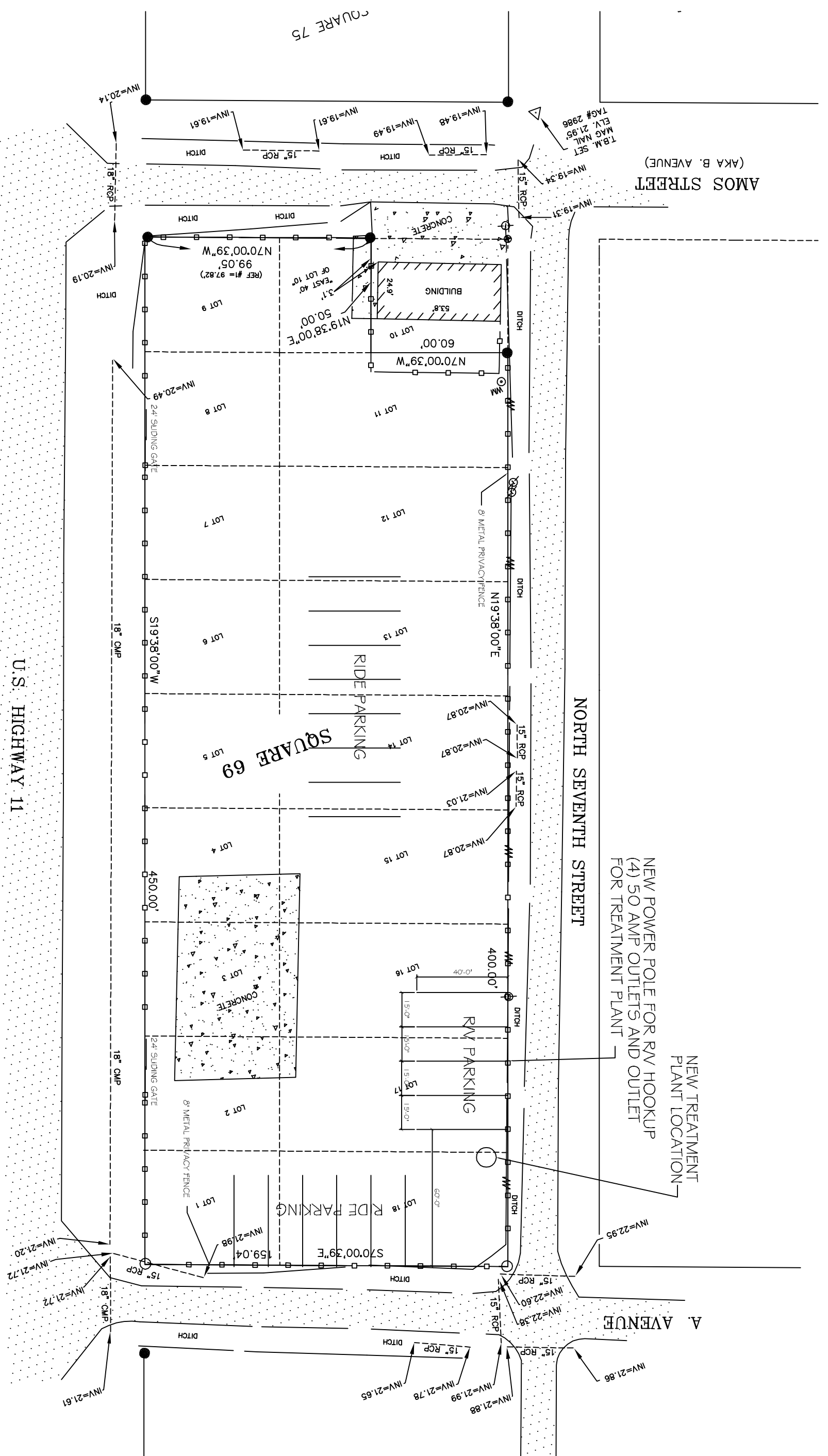

NEW TREATMENT PLANT LOCATION
(4) 50 AMP OUTLETS AND OUTLET FOR TREATMENT PLANT

NORTH SEVENTH STREET

A AVENUE

GUS MITCHELL SQUARE 69

ST. TAMMANY PARISH, LOUISIANA

JOB No: DATE: 05-14-2014
DRAWN BY: CD CHECKED BY: CD

This plan is prepared for the project described above and is not to be used for any other project without the written consent of the engineer. The engineer shall not be responsible for any errors or omissions in this plan or for any consequences arising therefrom.



DAMMON
ENGINEERING, INC.
Architects & Engineers

CHIEF ENGINEER: EMMETT DAMMON, P.E.
CHIEF ARCHITECT: KEVIN KINCHEN
554 OLD SPANISH TRAIL
SUDELL, LA 70450

dammoneng@bellsouth.net
PHONE: 985-649-5832
FAX: 985-641-5950

#	DESCRIPTION	DATE

SITE PLAN

SHEET No: 1 OF 1

C-1