

GENERAL NOTES

THE LOCATIONS OF UNDERGROUND UTILITIES AS SHOWN HEREON ARE BASED ON RECORD DRAWINGS AND FIELD SURVEY. THE EXACT LOCATION AND DEPTH OF UNDERGROUND UTILITIES OR STRUCTURES MAY VARY FROM LOCATIONS SHOWN HEREON. ADDITIONAL BURIED UTILITIES OR STRUCTURES MAY BE ENCOUNTERED. NO EXCAVATIONS WERE MADE DURING THE PROGRESS OF THIS SURVEY TO LOCATE BURIED UTILITIES OR STRUCTURES.

I HAVE CONSULTED THE FLOOD INSURANCE RATE MAPS AND FOUND THIS PROPERTY IS NOT IN A SPECIAL FLOOD HAZARD AREA.

F.I.R.M. COMMUNITY MAP NO. 225203.DAID.D. DATED: 4/22/2014
 FLOOD ZONE 5; BASE FLOOD ELEVATION: 15.24

REFERENCES:

1) A SURVEY BY THIS FIRM DATED 1/10/06, JOB# 1054182.

NOTE: TRAILERS ARE TO BE USED AS STORAGE & UTILITY ONLY. RV'S COME AND GO DAILY.

REVISED 4/22/14 : UPDATED RV'S AND TRAILERS

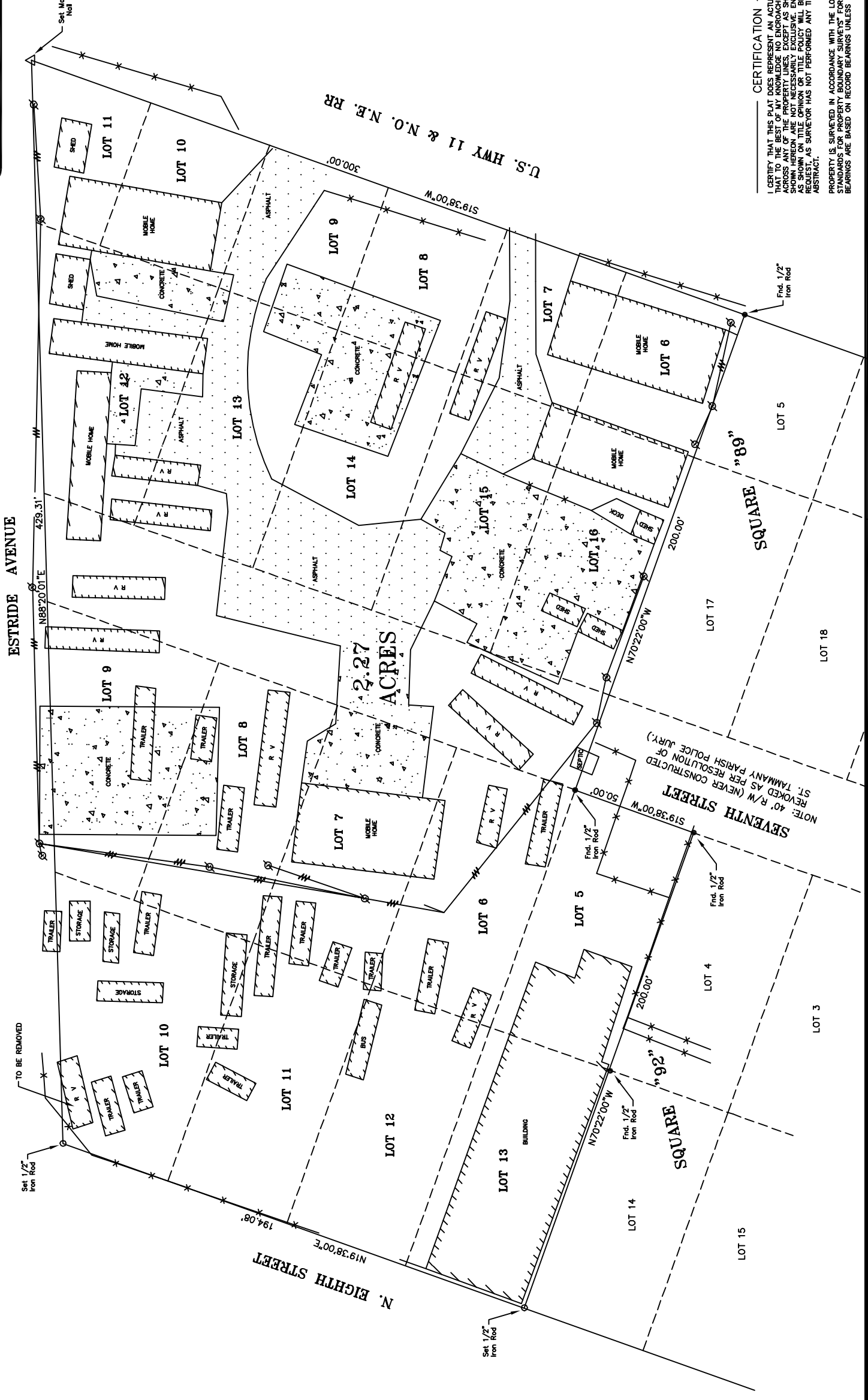
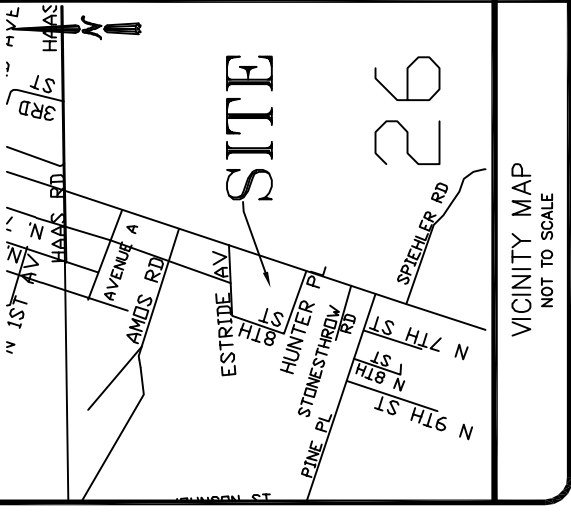
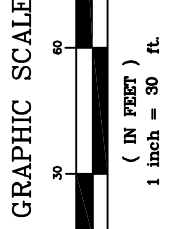

CERTIFICATION

I CERTIFY THAT THIS PLAN DOES REPRESENT AN ACTUAL GROUND SURVEY AND THAT TO THE BEST OF MY KNOWLEDGE NO ENCROACHMENTS EXIST EITHER WAY ACROSS ANY OF THE PROPERTY LINES, EXCEPT AS SHOWN. ENCROACHMENTS ARE NOT TO BE CONSIDERED AS PART OF THIS SURVEY. THIS SURVEY IS NOT TO BE USED AS SHOWN ON TITLE OPINION OR TITLE POLICY WILL BE ADDED HERETO UPON REQUEST, AS SURVEYOR HAS NOT PERFORMED ANY TITLE SEARCH OR ABSTRACT.

PROPERTY IS SURVEYED IN ACCORDANCE WITH THE LOUISIANA "MINIMUM STANDARDS FOR PROPERTY BOUNDARY SURVEYS" FOR A CLASS "C" SURVEY. BEARINGS ARE BASED ON RECORD BEARINGS UNLESS NOTED OTHERWISE.

A SURVEY MAP OF LOTS 6,7,8,9,10,11,12,13,14,15, & 16, SQUARE 89, AND LOTS 5,6,7,8,9,10,11,12, & 13, SQUARE 92, & A REVOKED PORTION OF SEVENTH STREET SITUATED IN ALTON S/D, SECTION 26, T-8-S, R-14-E, ST. TAMMANY PARISH, LOUISIANA

GUS MITCHELL

DECLARATION IS MADE TO ORIGINAL PURCHASER OF THE SURVEY. IT IS NOT TRANSFERABLE TO ADDITIONAL INSTITUTIONS OR SUBSEQUENT OWNERS. SURVEY IS VALID ONLY IF PRINT HAS ORIGINAL SEAL OF SURVEYOR.

SCALE: 1" = 30'	
DATE: 4/4/14	
DRAWN BY: JWG	CHECKED BY: JDL
DWG. NO. 20140118	SHEET 1 OF 1

J.V. Burkes & Associates, Inc.
 SURVEYING ENGINEERING • ENVIRONMENTAL

1805 Shortcut Highway
 Slidell, Louisiana 70458
 E-mail: jvbassoc@jvburkes.com
 Phone: 985-649-0075 Fax: 985-649-0154
 Mississippi Phone: 228-435-5800

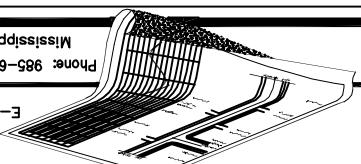

SEAN M. BURKES
 LA REG. NO. 4785