

1 LIFE SAFETY PLAN
SCALE: 1/8"=1'-0"

BUILDING CODE	INTERNATIONAL BUILDING CODE 2006 LIFE SAFETY CODE NFPA 2003
MINIMUM CONSTRUCTION TYPE	VB
ACTUAL CONSTRUCTION TYPE	VB
OCCUPANCY TYPE	BUSINESS/ STORAGE
SQUARE FOOTAGE	3724 SQ.FT.
TOTAL OCCUPANTS	$3724 / 100_{gross} = 38$ OCC.
HEIGHT IN STORIES	1
HEIGHT IN FEET	26'-6"

LIGHTS RE: ELECTRICAL FOR SIZE, QUANTITY, AND LOCATION

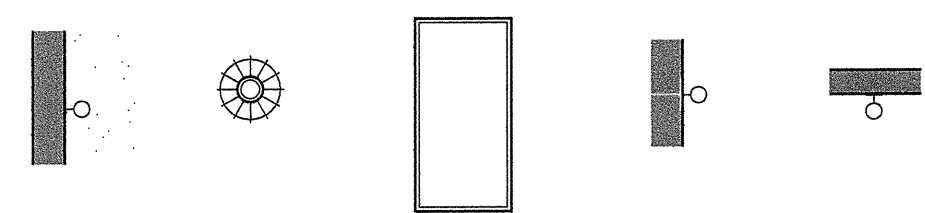

HVAC EQUIPMENT RE: MECHANICAL FOR SIZE, QUANTITY, AND LOCATION



2 BUILDING INFORMATION

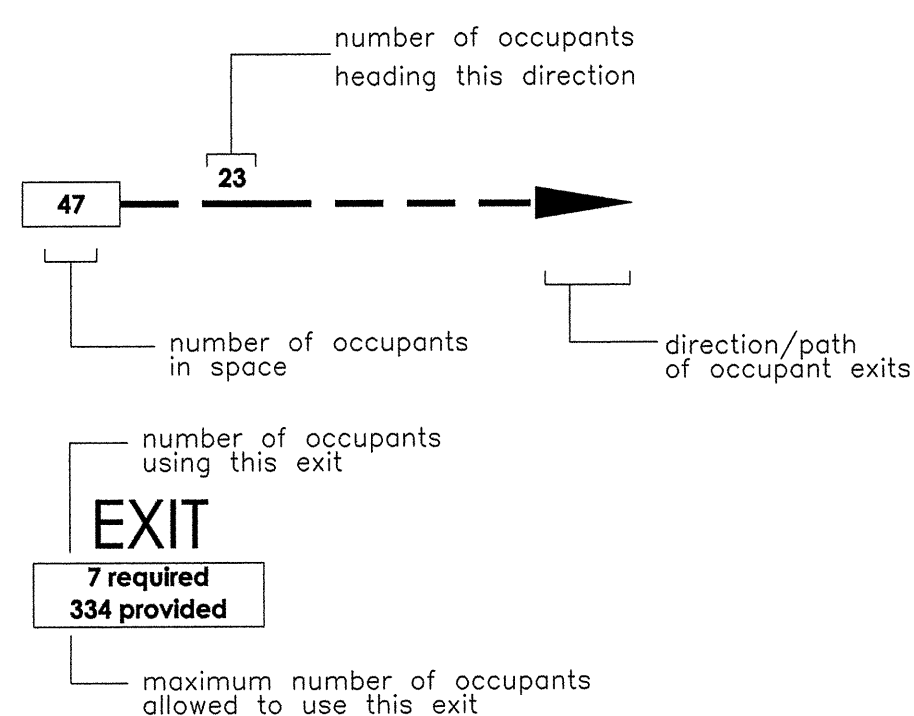

TYPE	HATCH	DESCRIPTION
A	[Grid Hatch]	ACT-1 ARMSTRONG 2'X2' ACOUSTICAL CEILING - FINE FISSURED TEXTURE
B	[Dotted Hatch]	GYP. PAINTED 5/8" GYPSUM BOARD (CEILING RATED) INSTALLED ON SUSPENSION SYSTEM OR STEEL JOISTS
C	[Empty Hatch]	EXP EXPOSED UNDERSIDE OF METAL BUILDING

3 LIFE SAFETY NOTES

4 LEGEND

5 REFLECTED CEILING PLAN
SCALE: 1/4"=1'-0"

THESE DRAWINGS ARE THE PROPERTY OF
DOHANN DESIGN ARCHITECTURE AND ARE NOT
TO BE REPRODUCED IN WHOLE OR IN PART,
THEY ARE ONLY TO BE USED FOR THE PROJECT
AND SITE SPECIFICALLY IDENTIFIED HEREIN.
SCALES STATED HEREON ARE VALID ON THE
ORIGINAL DRAWINGS ONLY. CONTRACTORS
SHALL CAREFULLY REVIEW ALL DIMENSIONS
AND CONDITIONS BEFORE AND REPORT TO THE
ARCHITECT ANY ERRORS, INCONSISTENCIES, OR
OMISSIONS DISCOVERED.
THESE PLANS WERE PREPARED IN THIS OFFICE
UNDER OUR PERSONAL SUPERVISION, AND TO
THE BEST OF OUR KNOWLEDGE CORRELATE WITH
STATE AND LOCAL CODES. WE WILL
GENERALLY ADMINISTER CONSTRUCTION.

PROJ. #. 007-0033

REVISIONS

DATE
MARCH 7, 2008
SHEET

LS.1

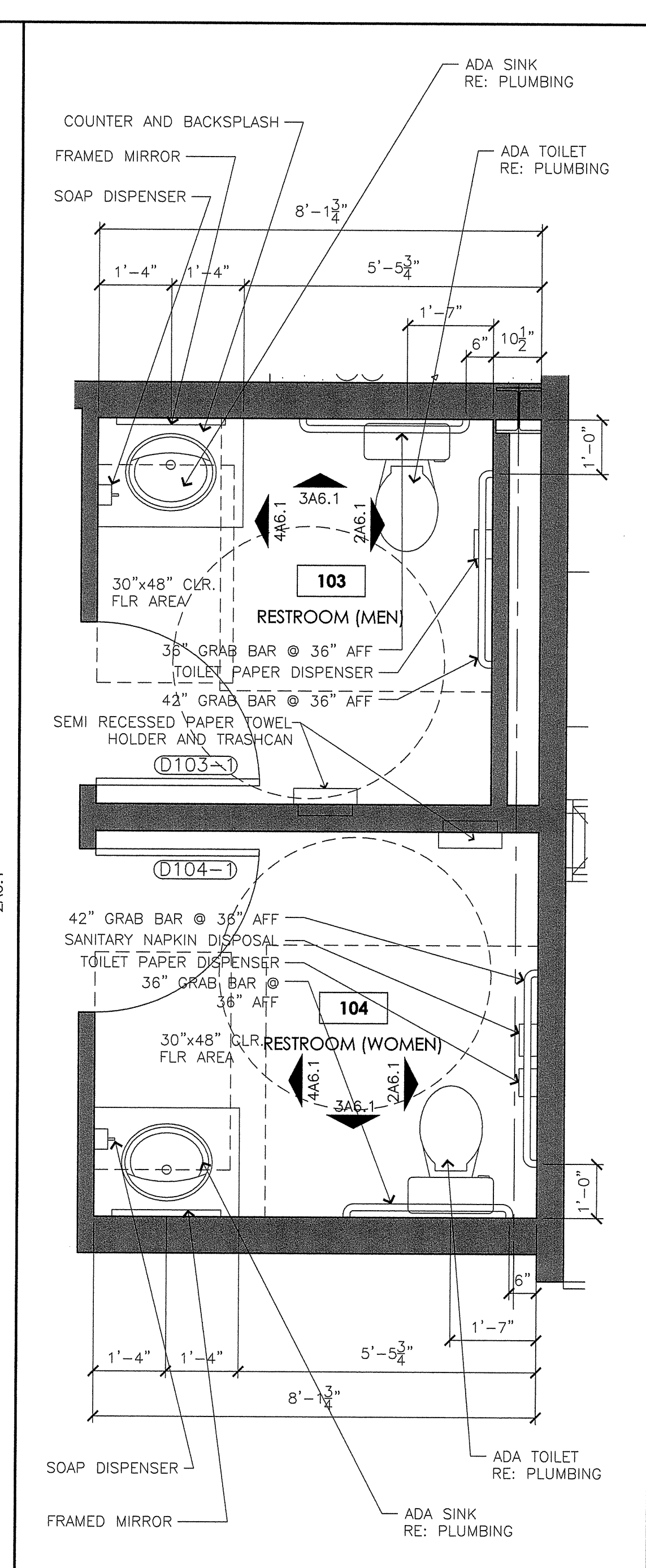
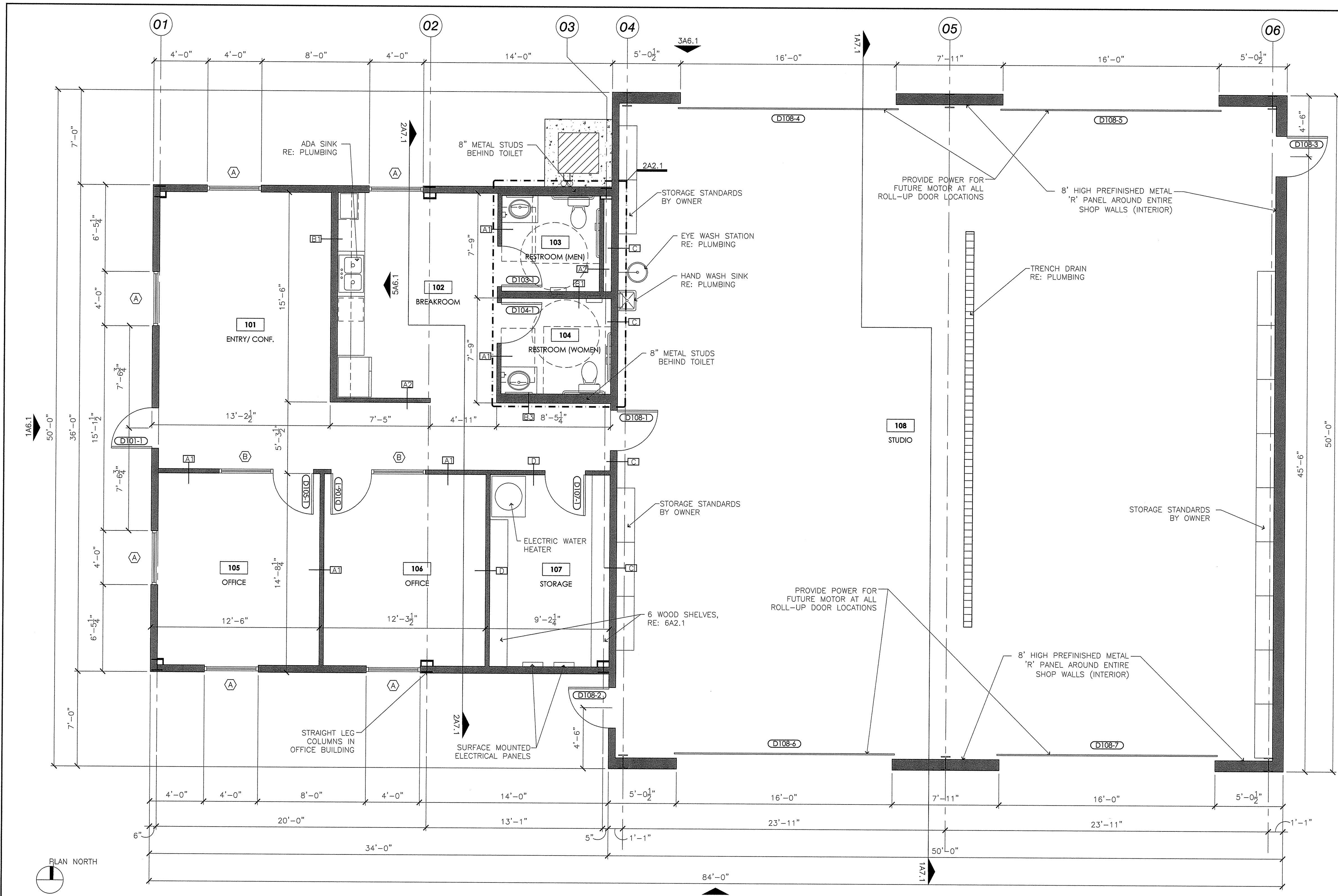

1 FLOOR PLAN
SCALE: 1/4" = 1'-0"

3 NOTES
SCALE: NTS

- CONTRACTOR SHALL USE SLIP TRACK AT ALL NON RATED WALLS THAT DO NOT FALL DIRECTLY UNDER A STRUCTURAL BEAM.
- ALL BATT INSULATION (INCLUDING SOUND) SHALL FILL THE WALL CAVITY COMPLETELY.
- RATED WALLS MUST BE TAPED COMPLETELY AND FIRE CAULKED OR TAPED TO THE DECK ABOVE.
- EXTERIOR WALLS ARE NON RATED BUT MUST BE SEALED AIR TIGHT TO THE DECK ABOVE WITH EITHER FOAM SEALANT OR BY DRYWALL AND TAPE.
- ALL RATED WALLS SHALL HAVE A NOTE ABOVE CEILING ON DRYWALL STATING "X-HOUR RATED WALL - PROTECT ALL OPENINGS" IN 6" HIGH LETTERS MINIMUM.

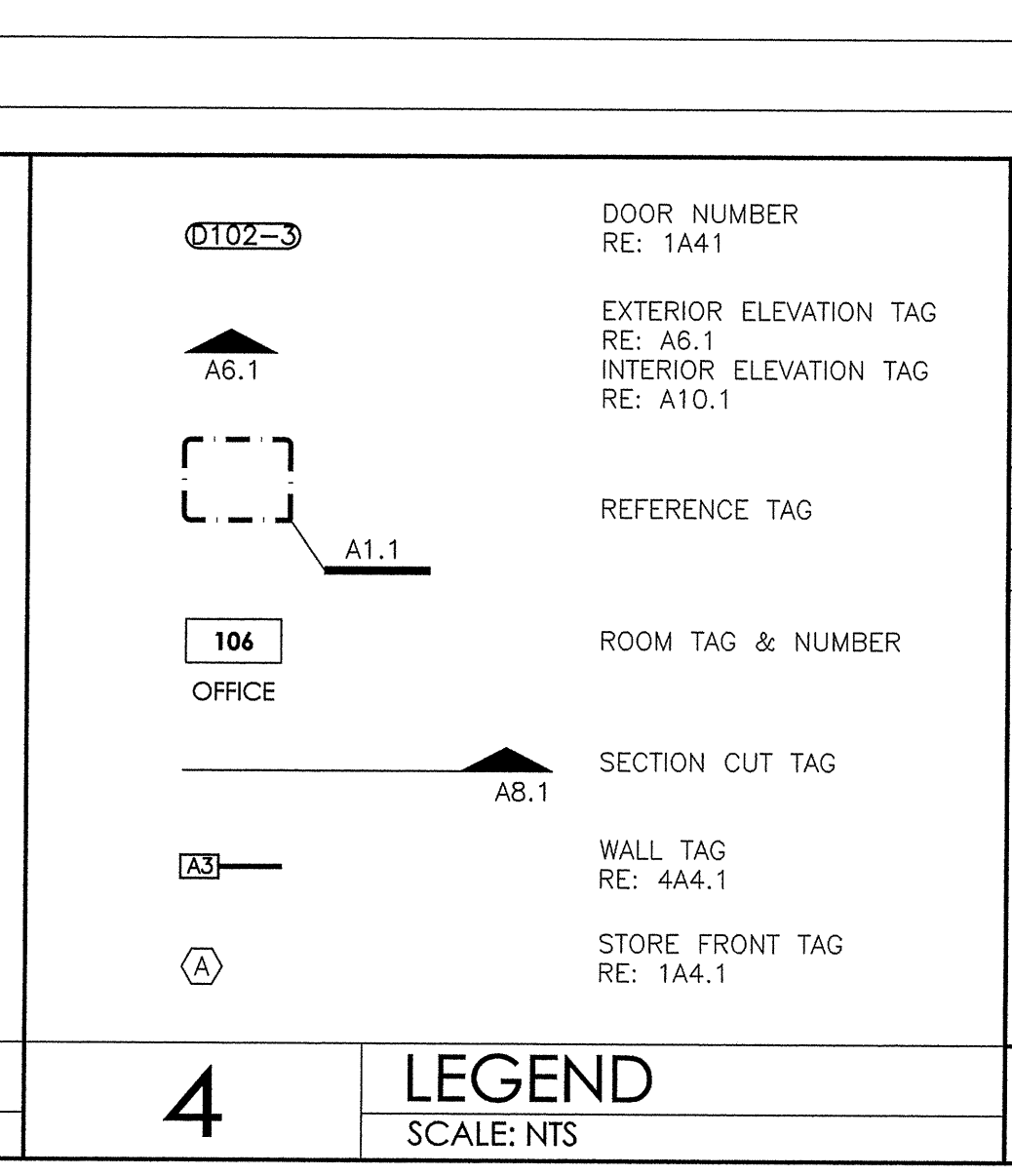

5 FINISH SCHEDULE

ROOM NUMBER	NAME	FLOOR	BASE	WALLS				CEILING	REMARKS
				NORTH	EAST	SOUTH	WEST		
101		VCT	RUBBER	PT	PT	PT	PT	ACT	
102		VCT	RUBBER	PT	PT	PT	PT	ACT	
103		VCT	RUBBER	PT	PT	PT	PT	GYP. BRD.	
104		VCT	RUBBER	PT	PT	PT	PT	GYP. BRD.	
105		CARPET	RUBBER	PT	PT	PT	PT	ACT	
106		CARPET	RUBBER	PT	PT	PT	PT	ACT	
107		VCT	RUBBER	PT	PT	PT	PT	ACT	
108		SLD.CONC.	NONE	MTL. PANEL	MTL. PANEL	MTL. PANEL	MTL. PANEL	EXPOSED	

- ALL INTERIOR PAINT TO BE SHERWIN WILLIAMS COMMERCIAL INTERIOR LATEX PAINT: EG SHELL FINISH ON WALLS, SEMI-GLOSS ON ALL TRIM, FLAT PAINT ON ALL CEILING; FINAL COLOR SELECTION TO BE MADE BY OWNER/ ARCHITECT.
- PLASTIC LAMINATE TO BE WILSONART; FINAL COLOR SELECTION TO BE MADE BY OWNER/ ARCHITECT.
- ALL TOILET ACCESSORIES SHALL BE BOBRICK CONTURA SERIES; CONTRACTOR TO PROVIDE ALL NECESSARY BLOCKING FOR GRAB-BARS AND ACCESSORIES.
- VCT SHALL BE ARMSTRONG STANDARD EXCELON, IMPERIAL TEXTURE; FINAL COLOR SELECTION TO BE MADE BY OWNER/ ARCHITECT.
- VINYL COVE WALL BASE TO BE FLEXCO; FINAL COLOR SELECTION TO BE MADE BY OWNER/ ARCHITECT.
- CARPET TO BE MOHAWK BROADLOOM "HEAT" COMMERCIAL GRADE CARPET; FINAL COLOR SELECTION TO BE MADE BY OWNER/ ARCHITECT.

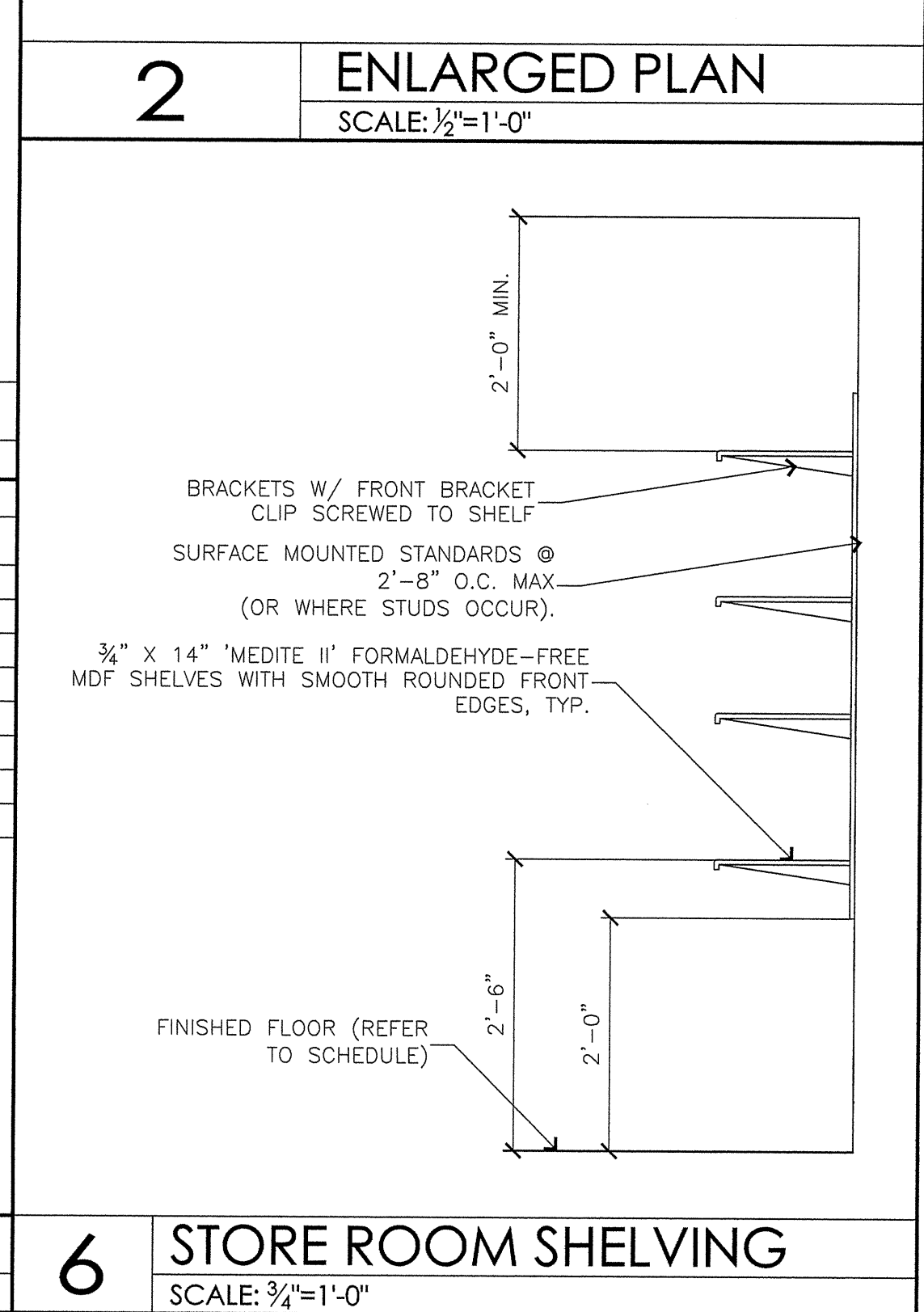

DESIGN CONSULTANT
domain design
CONSULTANTS AND ENGINEERS

NEW OFFICE/ WAREHOUSE BUILDING FOR
IESI WASTE TRANSFER STATION

CONTRACTOR: GRSA-SIGMA
CONSULTANTS AND ENGINEERS

HWY 25 COVINGTON LA 70435

PROJ. #. C07-0033

REVISIONS

DATE
MARCH 7, 2008

SHEET
A2.1

THESE DRAWINGS ARE THE PROPERTY OF DOMAIN DESIGN ARCHITECTURE AND ARE NOT TO BE REPRODUCED IN WHOLE OR IN PART. THEY ARE ONLY TO BE USED FOR THE PROJECT AND SITE SPECIFICALLY IDENTIFIED HEREIN. SCALE: 3/4" = 1'-0". THESE DRAWINGS ARE VALID ON THE ORIGINAL DRAWINGS ONLY. CONTRACTOR SHALL CAREFULLY REVIEW ALL DIMENSIONS AND CONDITIONS SHOWN AND REPORT TO THE ARCHITECT ANY ERRORS, DISCREPANCIES, OR OMISSIONS IMMEDIATELY. THESE PLANS WERE PREPARED IN THIS OFFICE UNDER OUR PERSONAL SUPERVISION, AND TO THE BEST OF OUR KNOWLEDGE COMPLY WITH STATE AND LOCAL CODES. WE WILL GENERALLY ADMINISTER CONSTRUCTION.

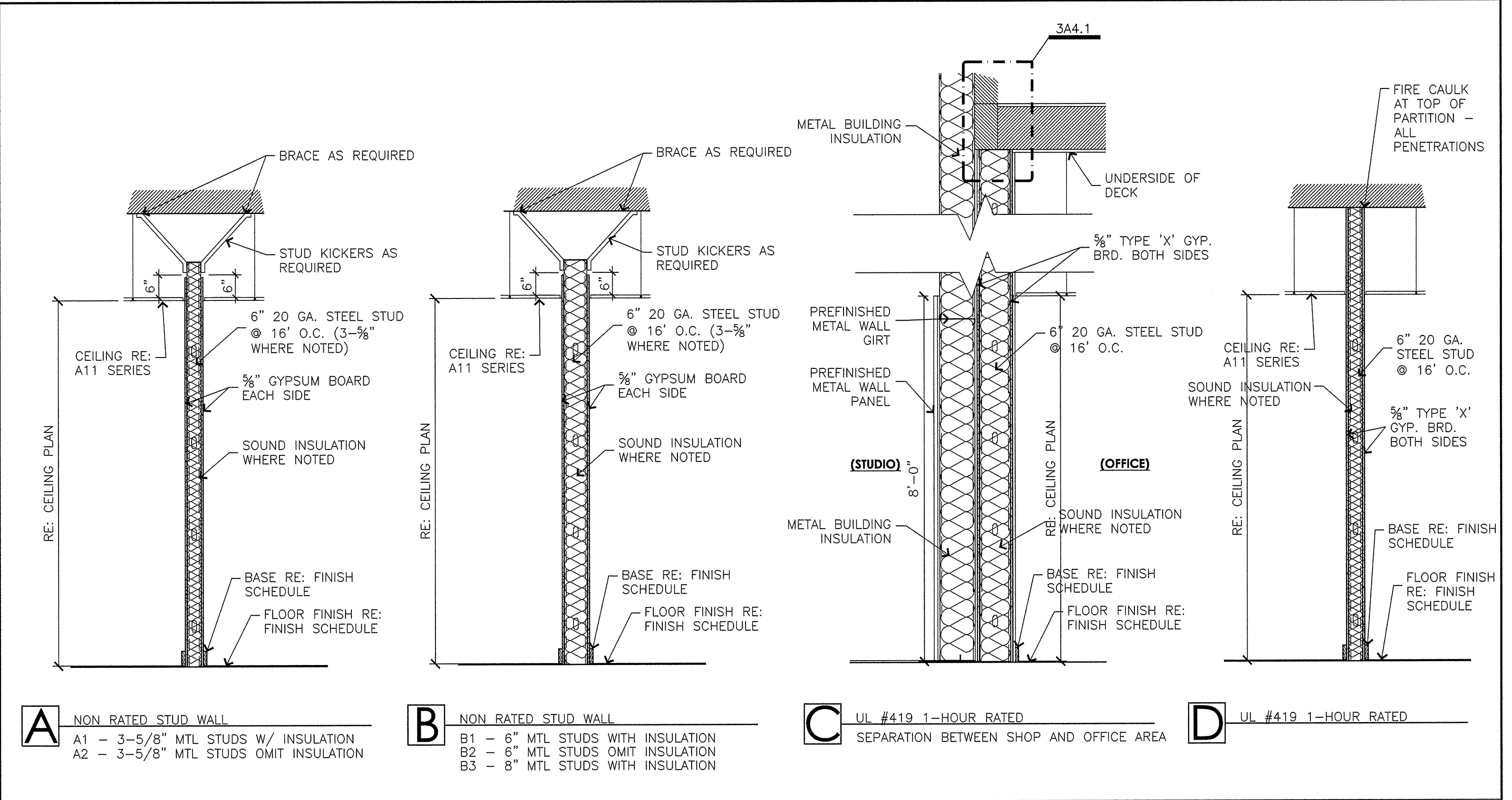
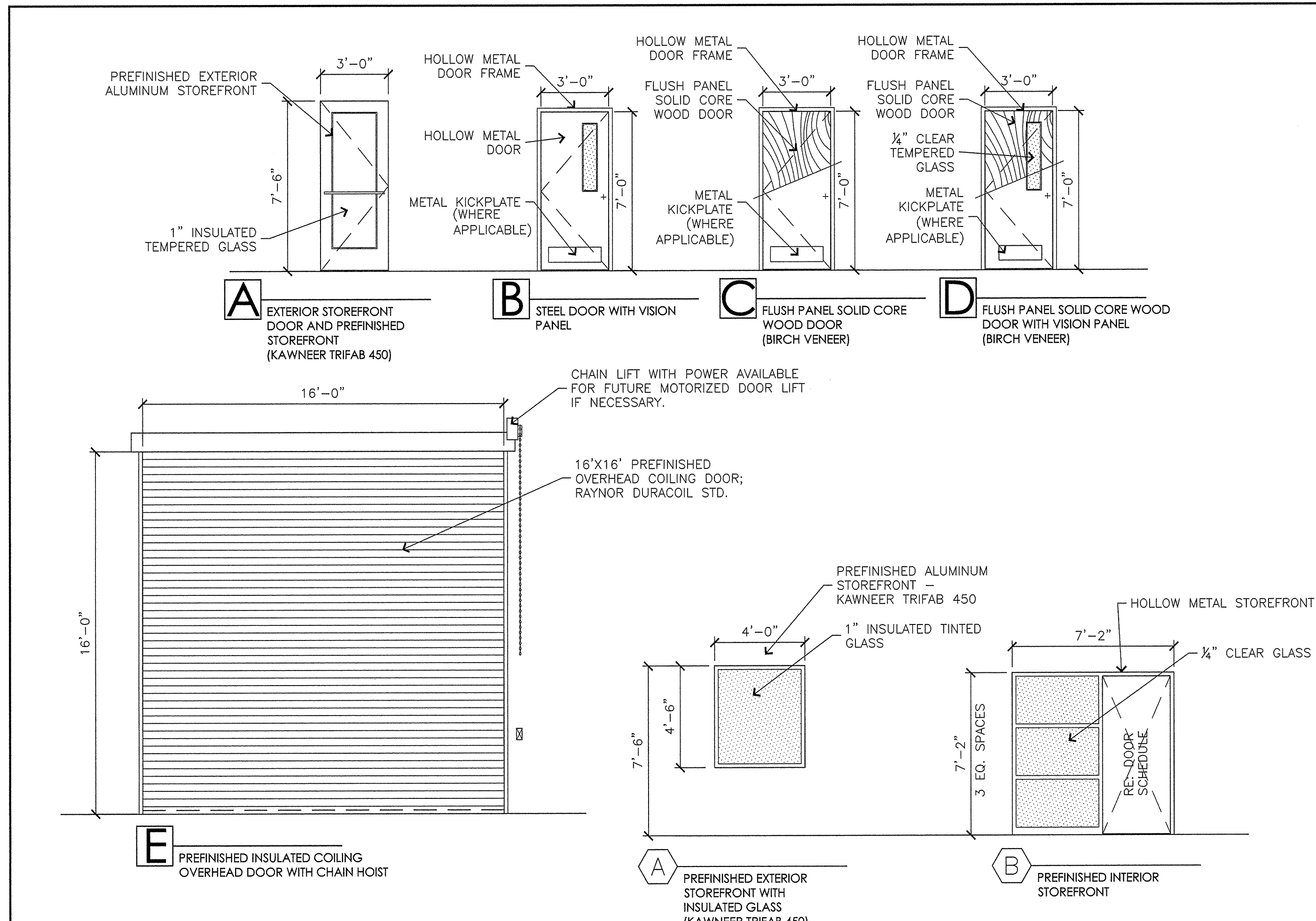

4 WALL TYPES
SCALE: 1/2" = 1'-0"

1 DOOR / WINDOW TYPES												
SCALE: 1/2" = 1'-0"												
2 DOOR / WINDOW SCHEDULE												
HARDWARE TO BE SATIN CHROME (USD626), SCHLAGE S-SERIES JUPITER LEVER ; COORDINATE REQUIREMENTS WITH ELECTRICAL												
TAG	SIZE	THICK	DOOR TYPE	DOOR		RATING	HWDR. SET	FRAME		DETAILS		NOTES
				MATL	FINISH			MATL	FINISH	head	Jamb	
101-1	3'-0" x 7'-6"	1-3/4"	A	STAIN	PRE-FINISHED	-	3,4,6,7,9,11	ALUM.	PRE-FINISHED	9A4.1	11A4.1	PER-FINISHED EXTERIOR STOREFRONT
103-1	3'-0" x 7'-0"	1-3/4"	C	STAIN	PL*	-	1,5,6,10	H.M.	PAINT	5A4.1	6A4.1	
104-1	3'-0" x 7'-0"	1-3/4"	C	STAIN	PL*	-	1,5,6,10	H.M.	PAINT	5A4.1	6A4.1	
105-1	3'-0" x 7'-0"	1-3/4"	D	STAIN	PL*	-	1,5,6,10	H.M.	PAINT	5A4.1	6A4.1	
106-1	3'-0" x 7'-0"	1-3/4"	D	STAIN	PL*	-	1,5,6,10	H.M.	PAINT	5A4.1	6A4.1	
107-1	3'-0" x 7'-0"	1-3/4"	C	STAIN	PL*	45 MIN	2,5,6,10	H.M.	PAINT	5A4.1	6A4.1	RATED DOOR TO STORAGE ROOM
108-1	3'-0" x 7'-0"	1-3/4"	B	PAINT	PL*	45 MIN	1,5,6,7,9	H.M.	PAINT	5A4.1	6A4.1	RATED DOOR TO STUDIO KICKPLATE ON STUDIO SIDE
108-2	3'-0" x 7'-0"	1-3/4"	B	PAINT	PL*	-	2,5,6,7,9	H.M.	PAINT	5A4.1	6A4.1	EXTERIOR DOOR
108-3	3'-0" x 7'-0"	1-3/4"	B	PAINT	PL*	-	2,5,6,7,9	H.M.	PAINT	5A4.1	6A4.1	EXTERIOR DOOR
108-4	16'-0" x 16'-0"	-	E	STEEL	PRE-FINISHED	-	12	H.M.	PRE-FINISHED			OVERHEAD ROLL UP DOOR
108-5	16'-0" x 16'-0"	-	E	STEEL	PRE-FINISHED	-	12	H.M.	PRE-FINISHED			OVERHEAD ROLL UP DOOR
108-6	16'-0" x 16'-0"	-	E	STEEL	PRE-FINISHED	-	12	H.M.	PRE-FINISHED			OVERHEAD ROLL UP DOOR
108-7	16'-0" x 16'-0"	-	E	STEEL	PRE-FINISHED	-	12	H.M.	PRE-FINISHED			OVERHEAD ROLL UP DOOR

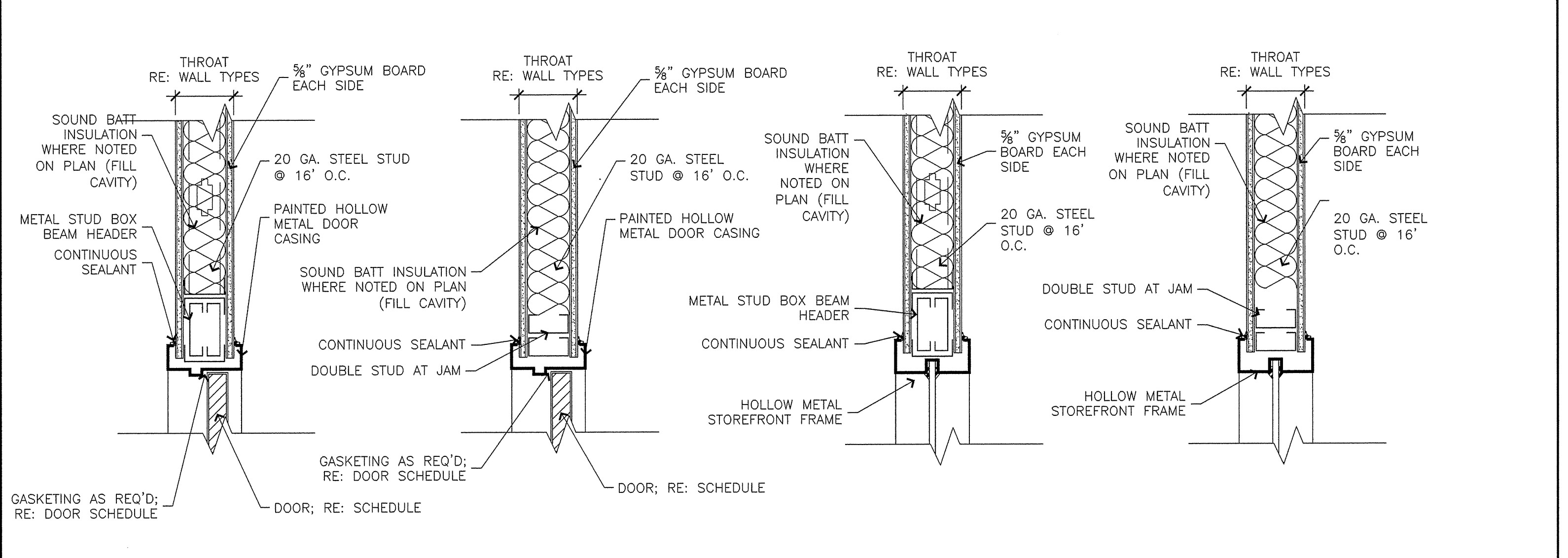

5 HEAD SCALE: 1 1/2" = 1'-0"
6 JAMB SCALE: 1 1/2" = 1'-0"
7 HEAD SCALE: 1 1/2" = 1'-0"
8 JAMB SCALE: 1 1/2" = 1'-0"

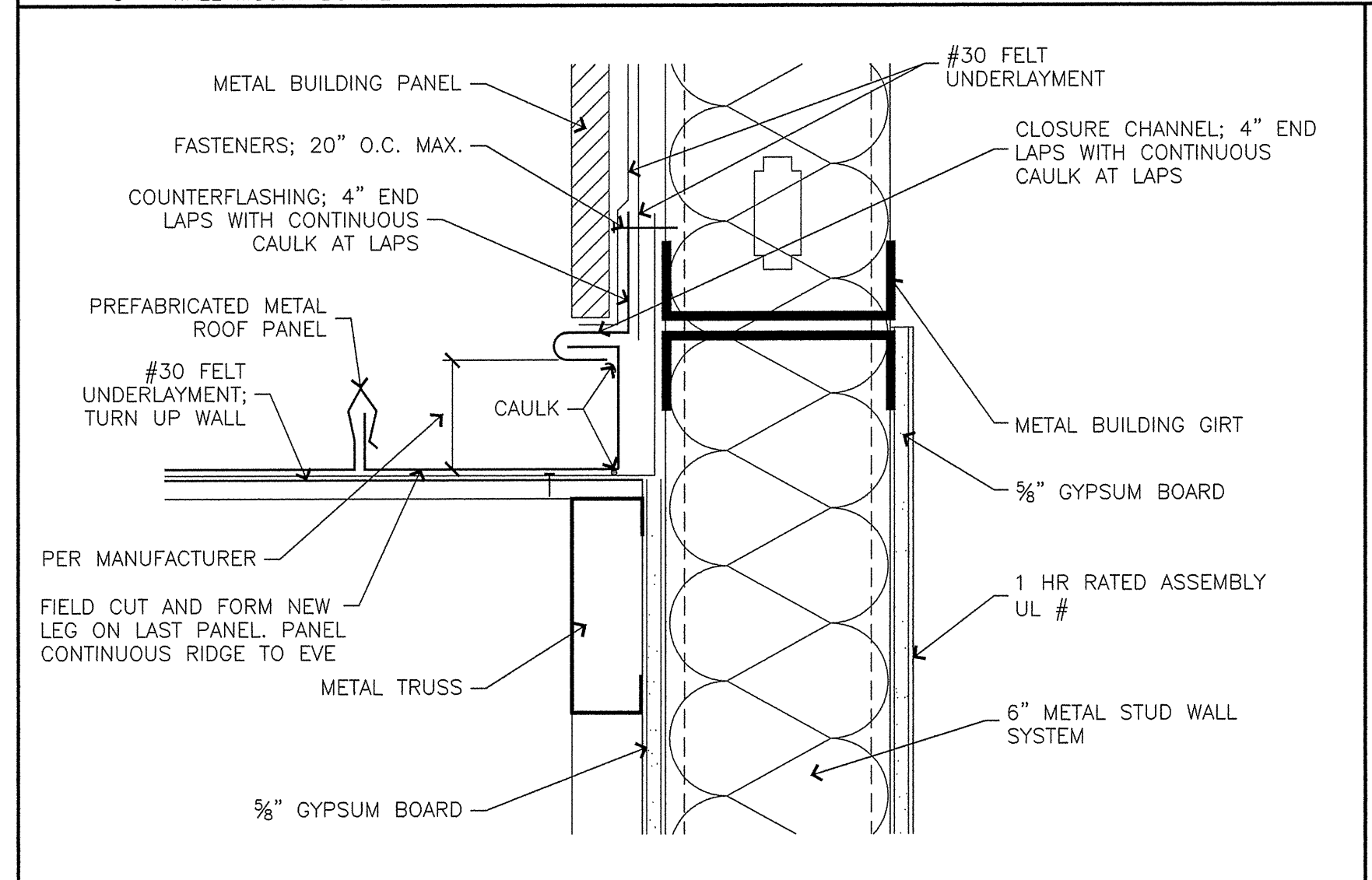

3 ROOF/WALL INTERSECTION
SCALE: NTS

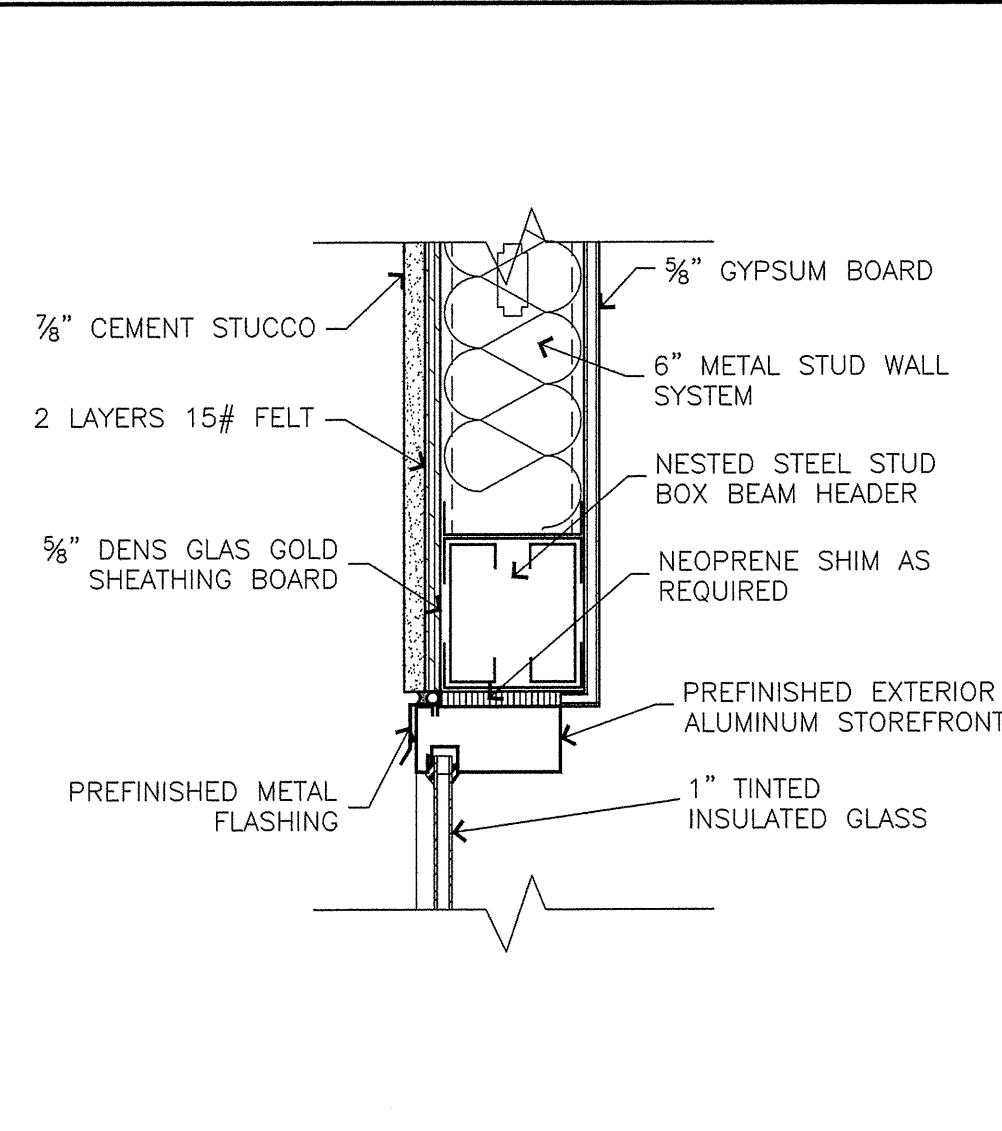

9 HEAD SCALE: 1 1/2" = 1'-0"

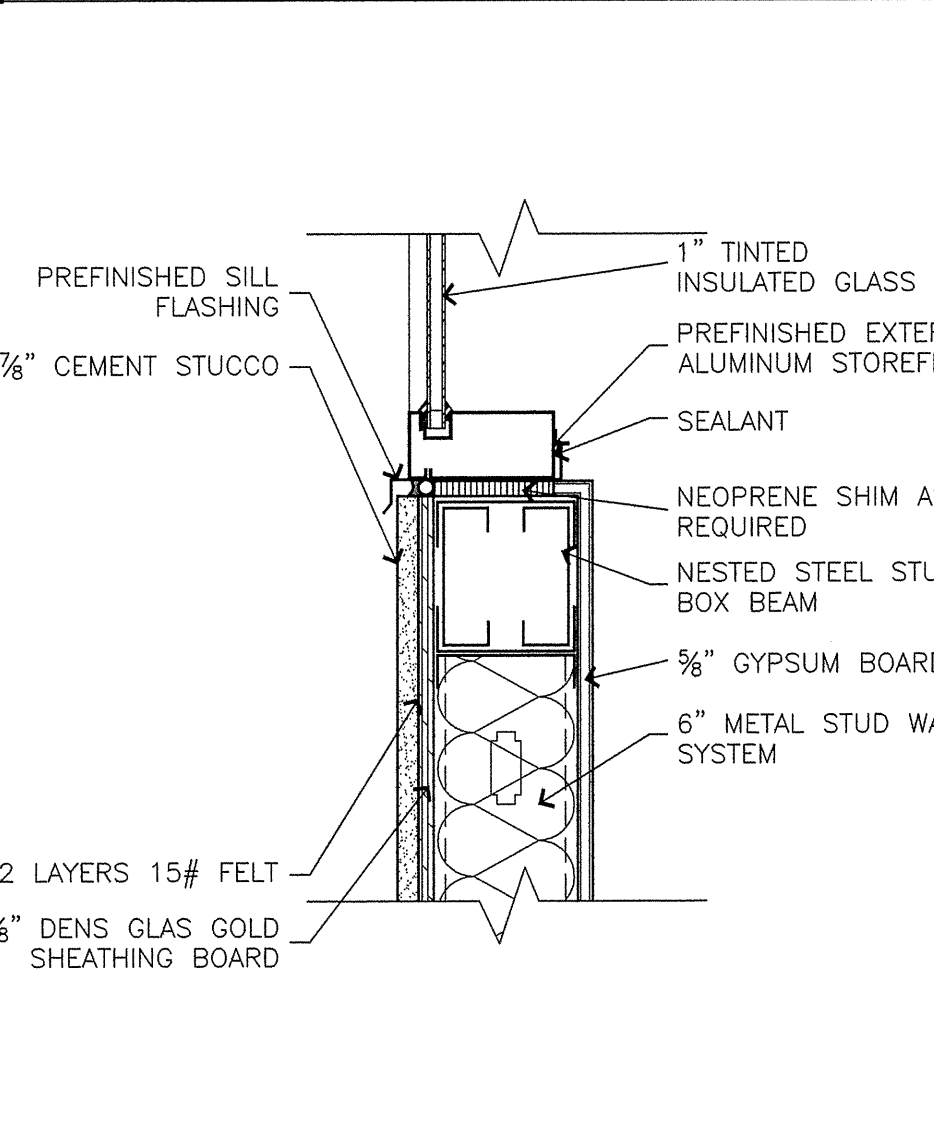

10 HEAD SCALE: 1 1/2" = 1'-0"

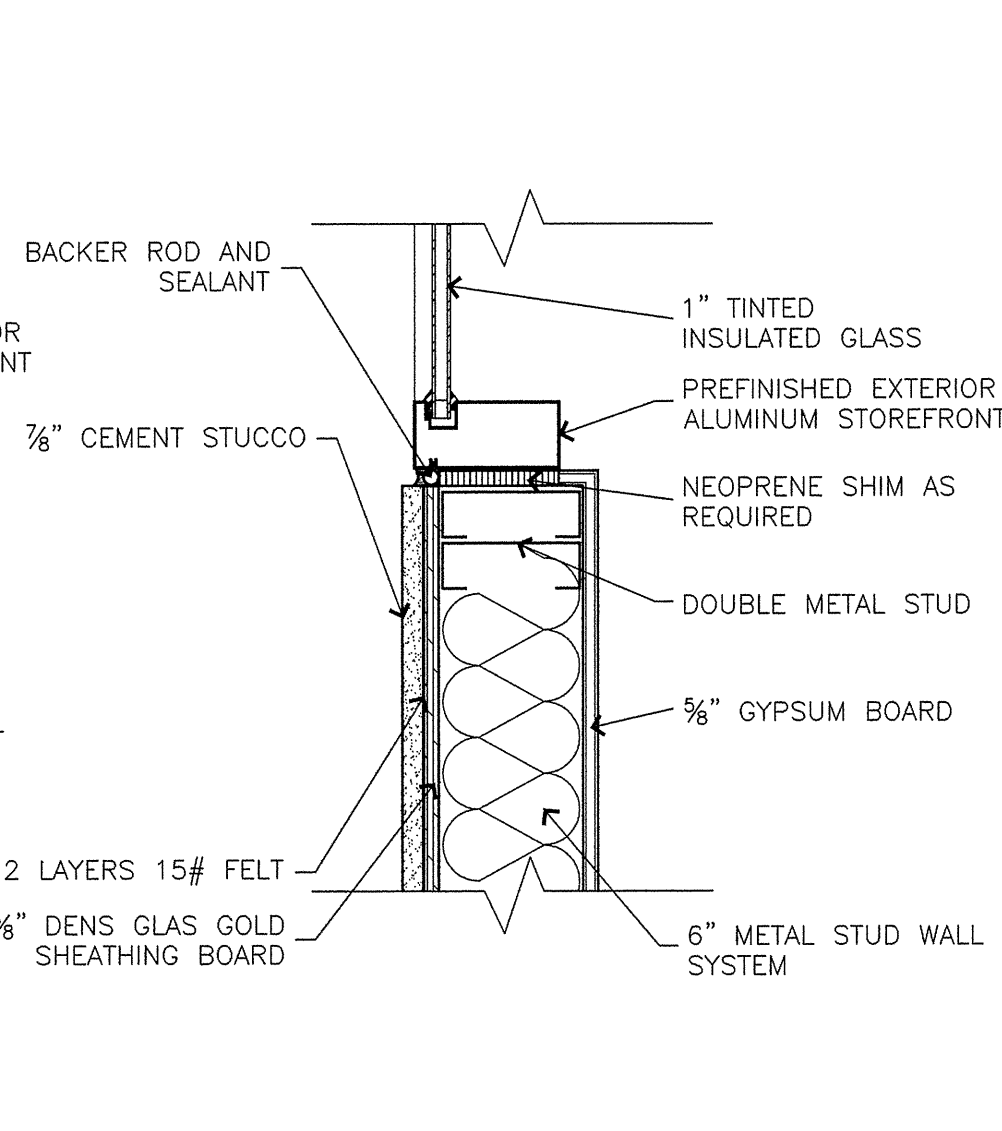

11 SILL SCALE: 1 1/2" = 1'-0"

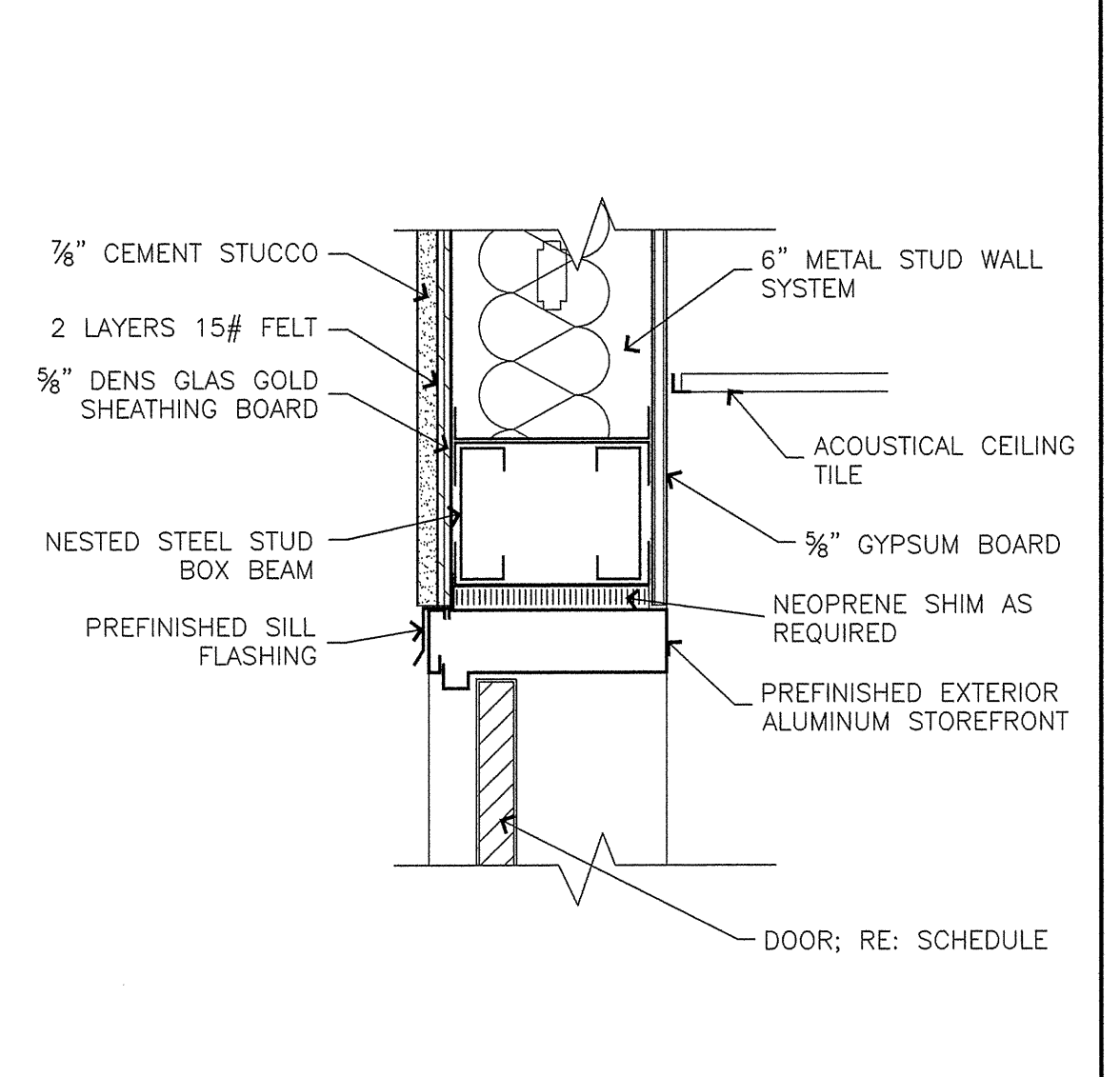

12 DOOR HEAD DETAIL SCALE: 1 1/2" = 1'-0"

THESE DRAWINGS ARE THE PROPERTY OF
DOHAN DESIGN ARCHITECTURE AND ARE NOT
TO BE REPRODUCED IN WHOLE OR IN PART,
OR TO BE USED FOR ANY OTHER PROJECT
OR BE REPRODUCED IN ANY MANNER
WITHOUT THE WRITTEN PERMISSION OF
DOHAN DESIGN ARCHITECTURE.

PROJ. #. 007-0033

NO.	DATE	REVISIONS

DATE
MARCH 7, 2008
SHEET

A4.1

THESE DRAWINGS ARE THE PROPERTY OF DOMAIN DESIGN ARCHITECTURE AND ARE NOT TO BE REPRODUCED IN WHOLE OR IN PART. THEY ARE ONLY TO BE USED FOR THE PROJECT AND SITE SPECIFICALLY IDENTIFIED HEREIN.

BALANCE STATED HEREON ARE VALID ON THE ORIGINAL DRAWINGS ONLY. CONTRACTORS SHALL CAREFULLY REVIEW ALL DIMENSIONS AND CONDITIONS SHOWN AND REPORT TO THE ARCHITECT ANY ERRORS, INCONSISTENCIES, OR OMISSIONS DISCOVERED.

THESE PLANS WERE PREPARED IN THIS OFFICE UNDER OUR PERSONAL SUPERVISION, AND TO THE BEST OF OUR KNOWLEDGE CONFORM WITH STATE AND LOCAL CODES. WE WILL GENERALLY ADMINISTER CONSTRUCTION.

NO.	REVISIONS

DATE
MARCH 7, 2008

SHEET

A6.1

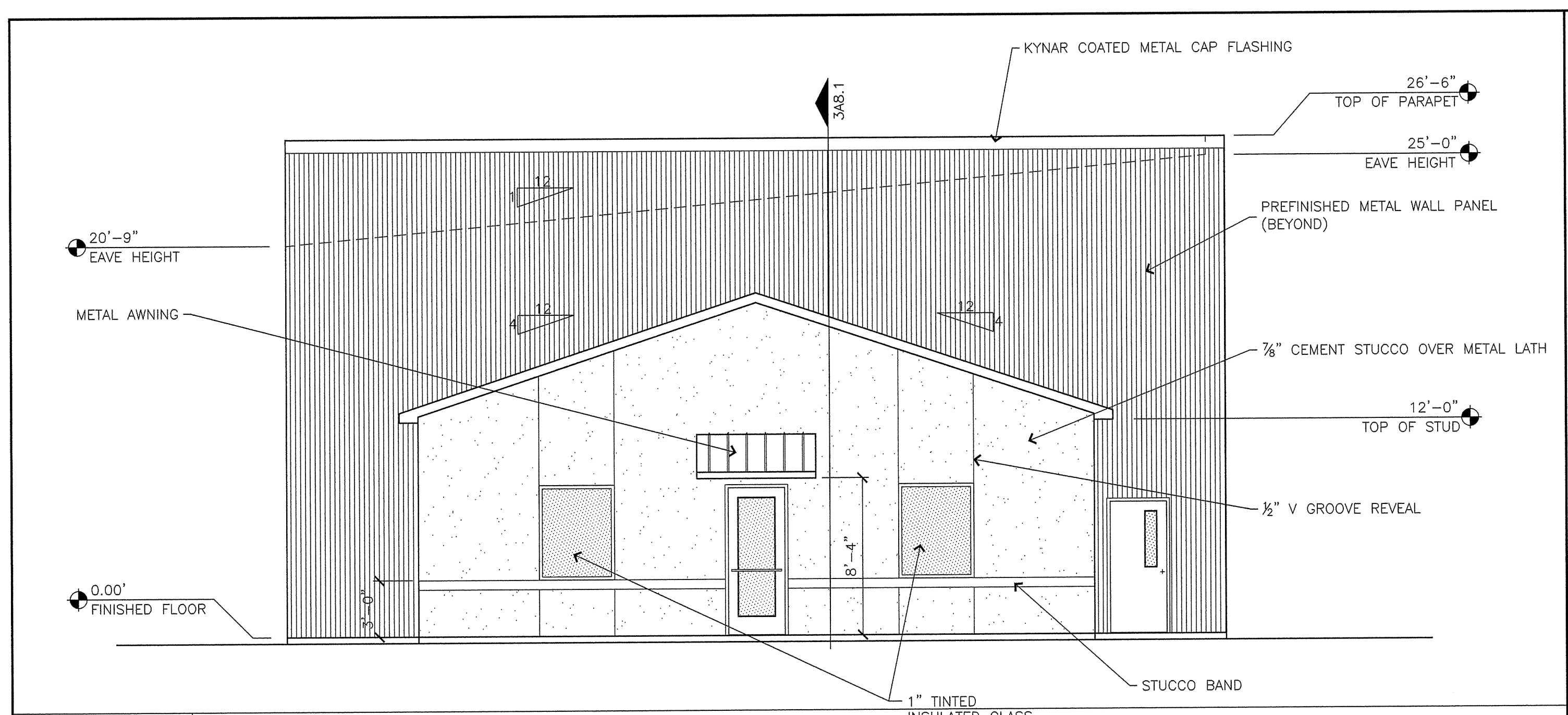

1 WEST ELEVATION
 SCALE: 3/8" = 1'-0"

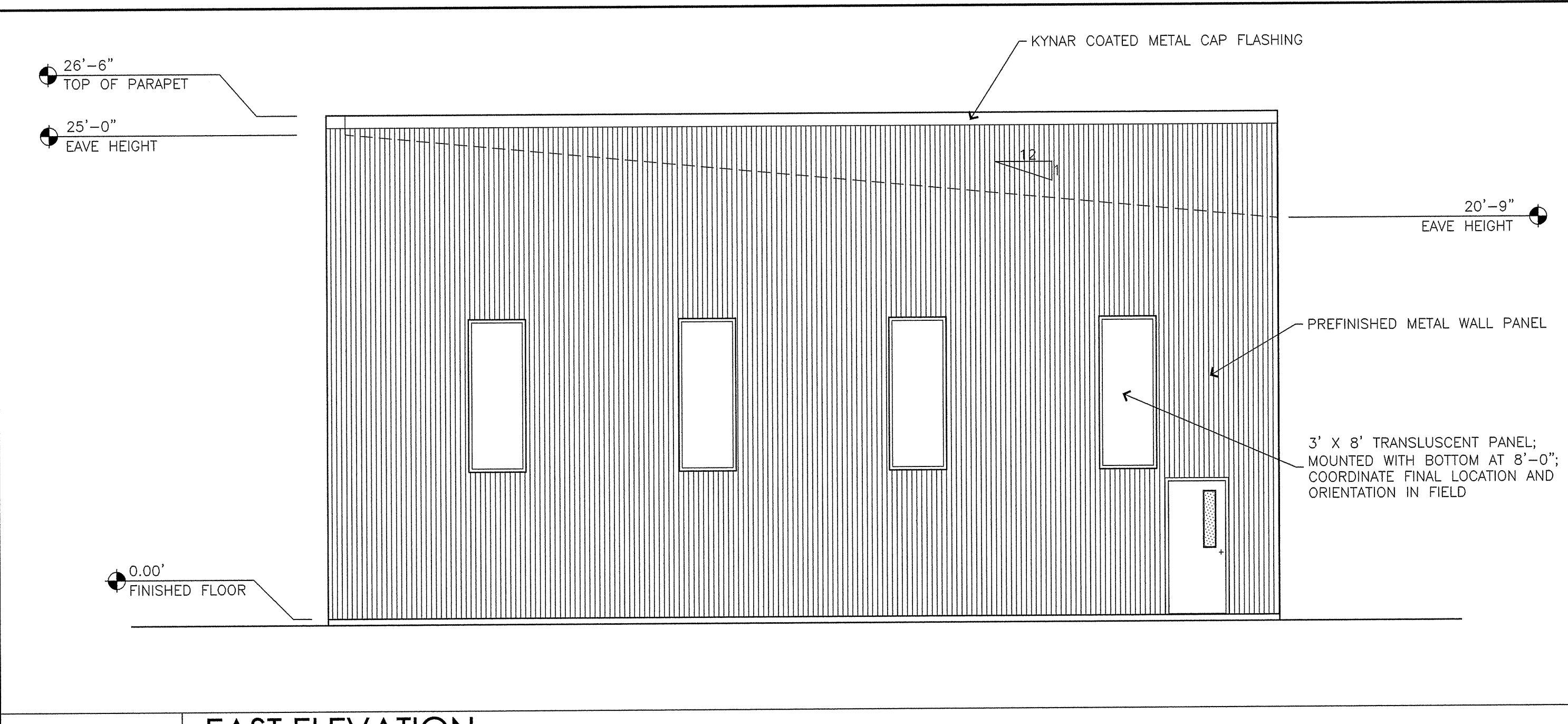

2 EAST ELEVATION
 SCALE: 3/8" = 1'-0"

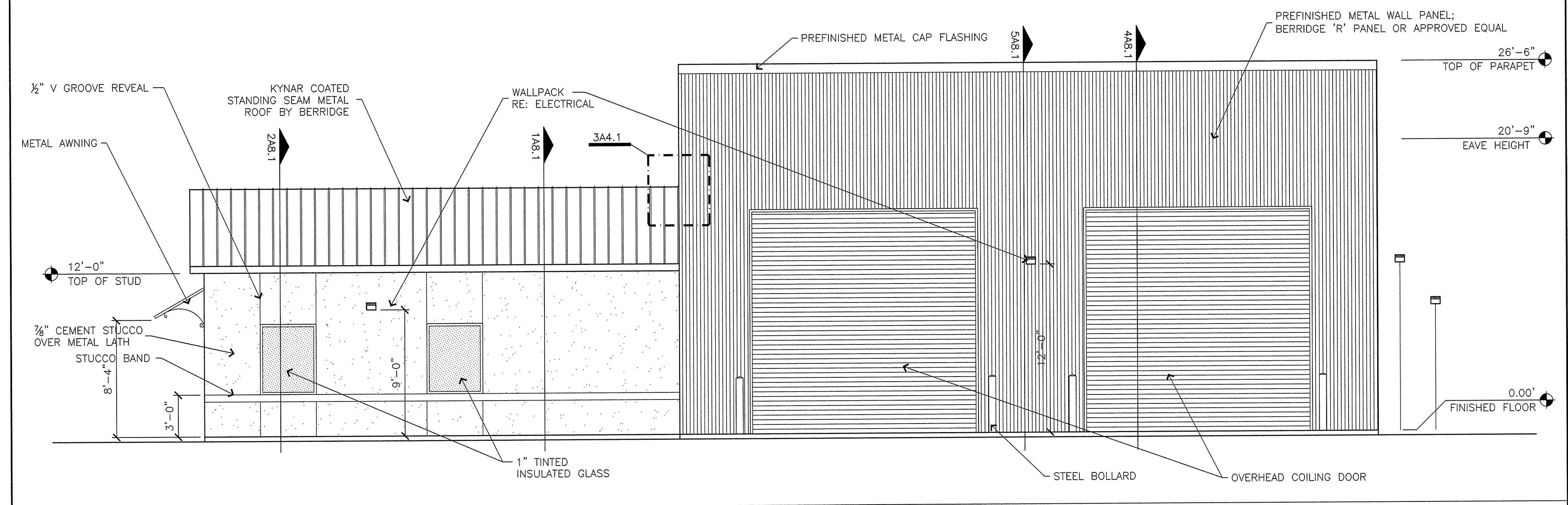

3 EAST ELEVATION
 SCALE: 3/8" = 1'-0"

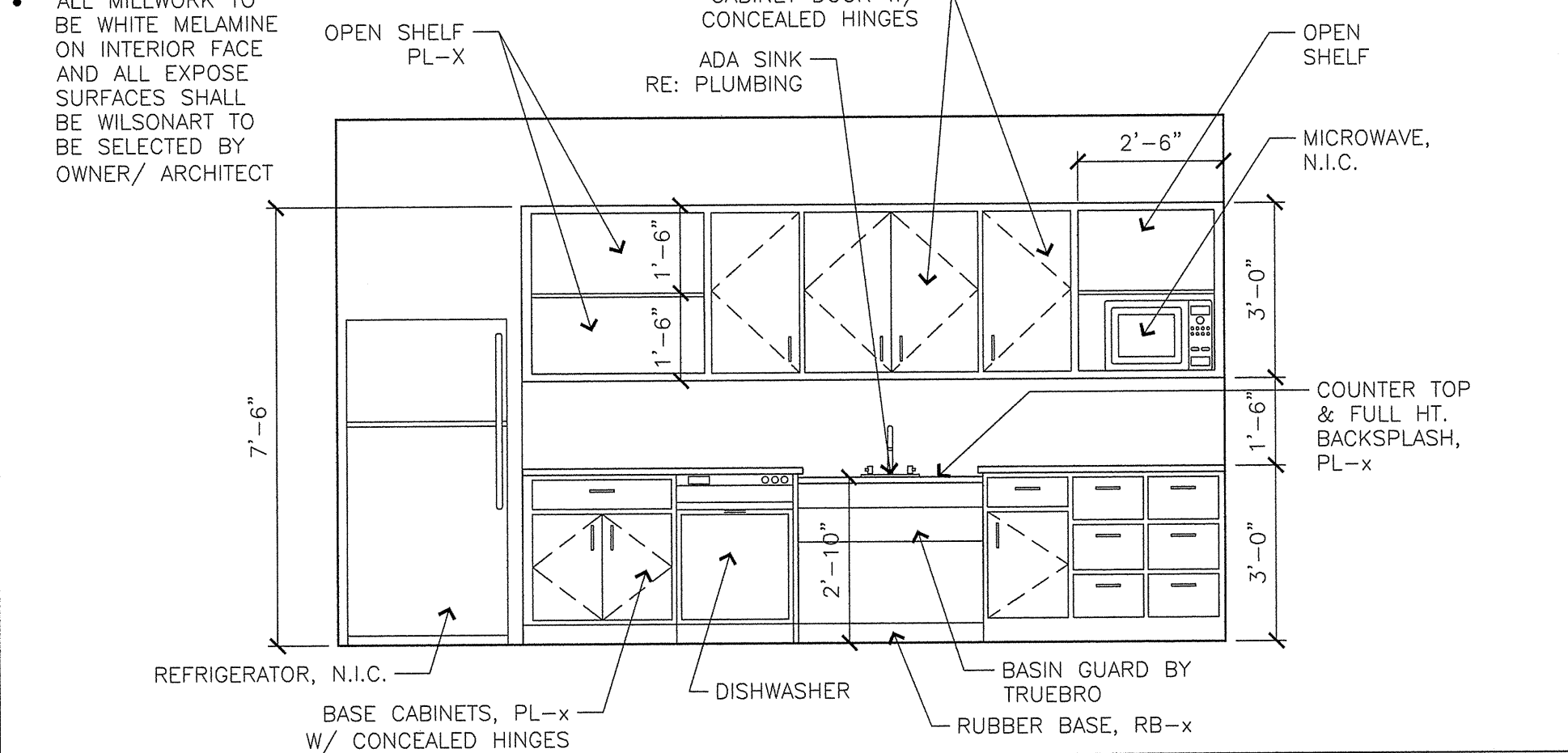

5 BREAKROOM ELEVATION
 SCALE: 3/8" = 1'-0"

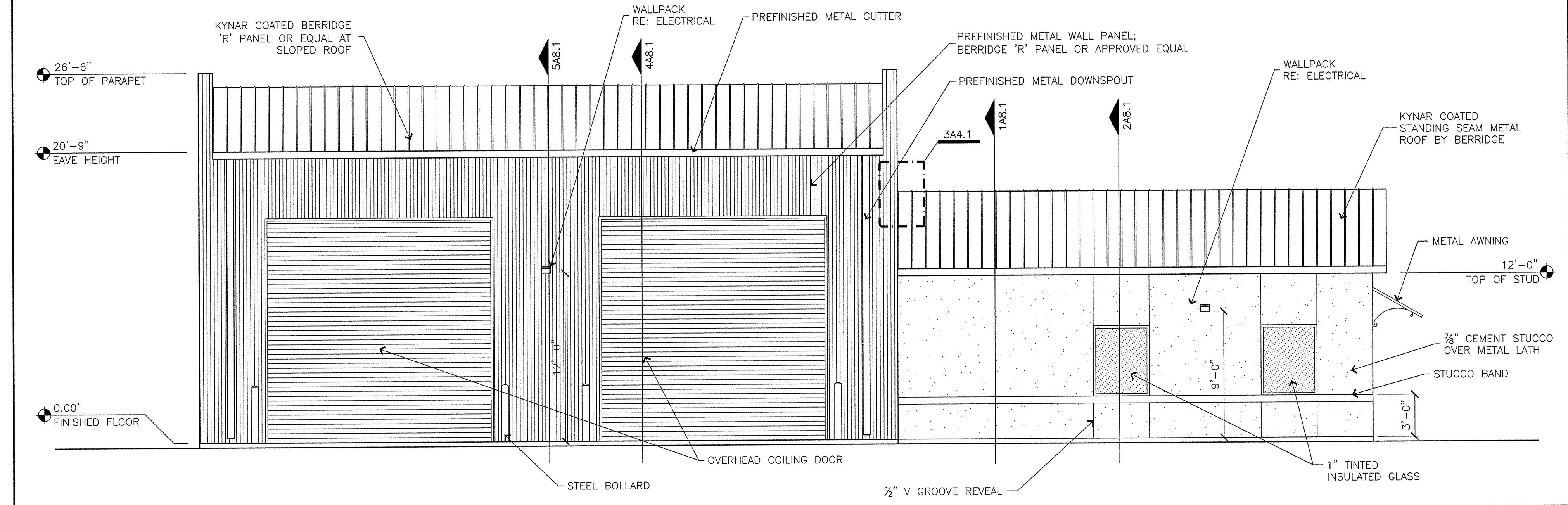

4 WEST ELEVATION
 SCALE: 3/8" = 1'-0"

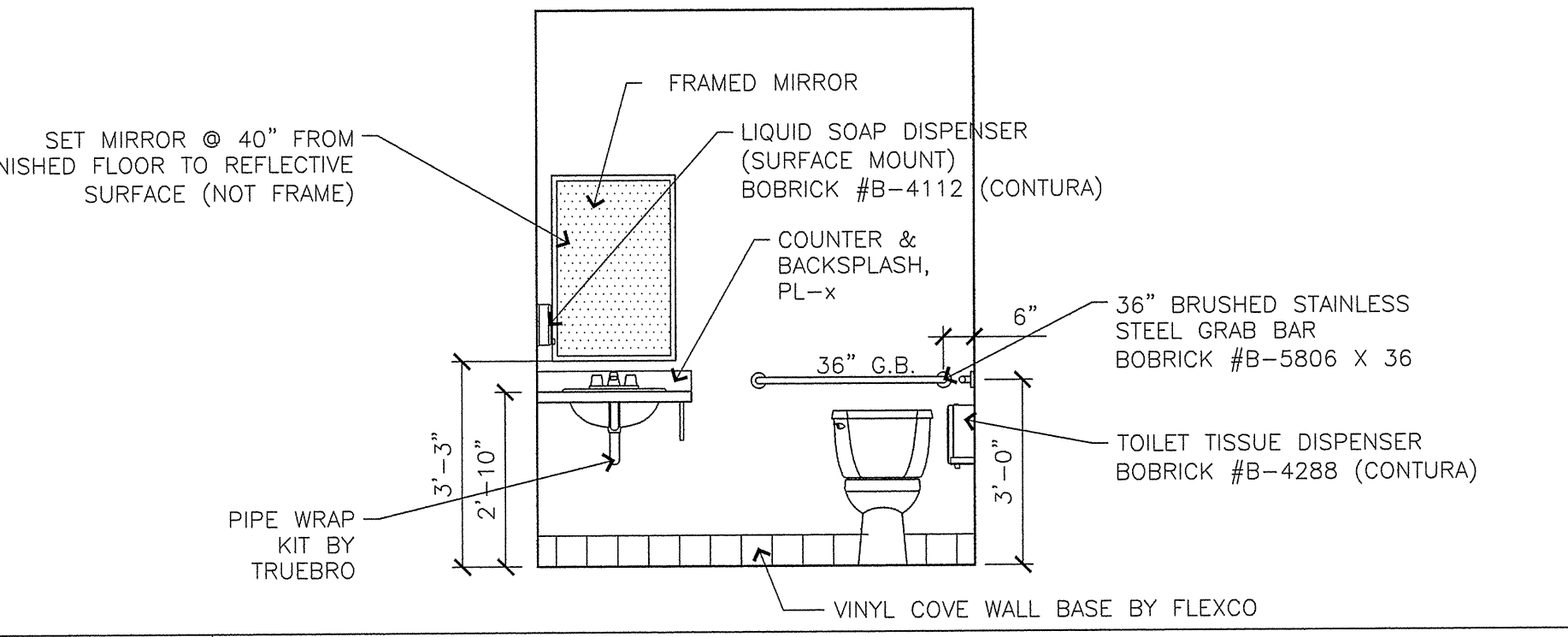
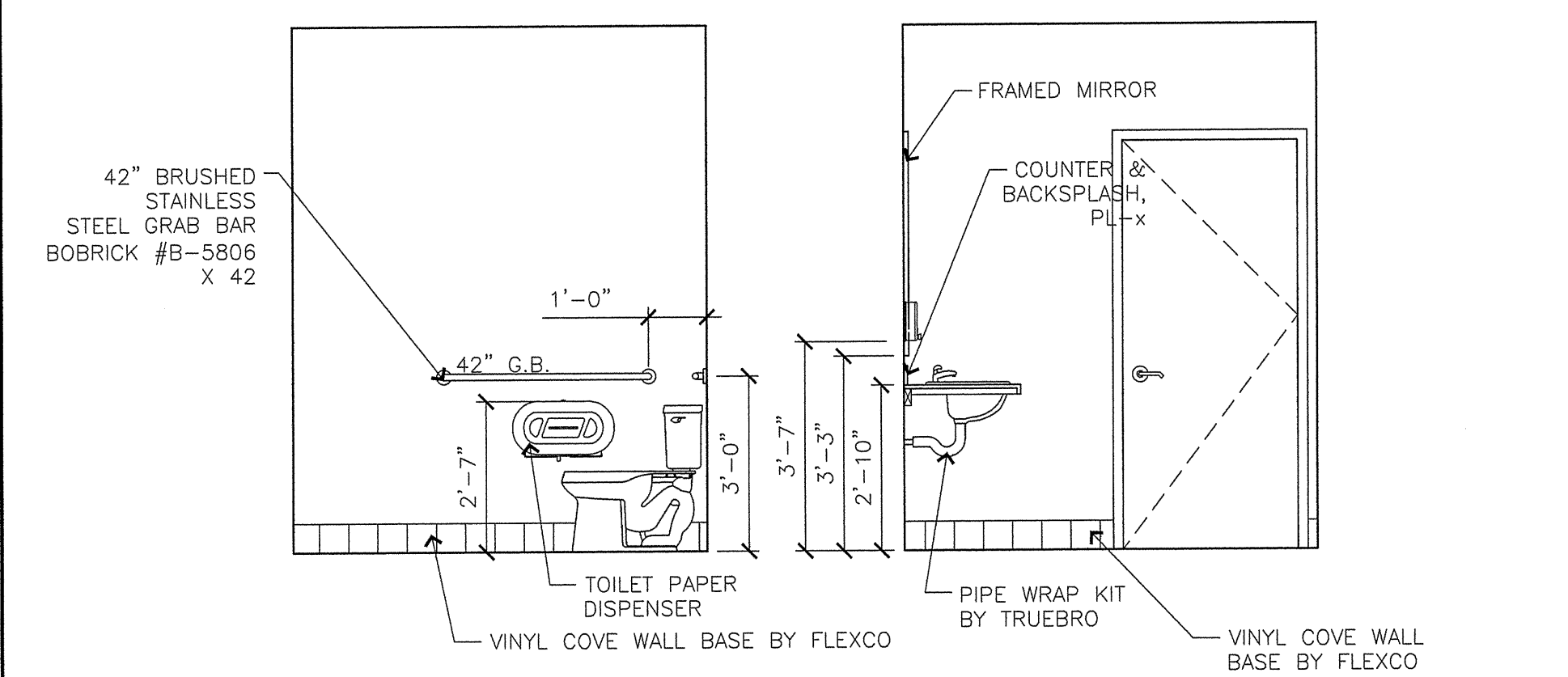

6 RESTROOM ELEVATIONS, (TYP.)
 SCALE: 3/8" = 1'-0"

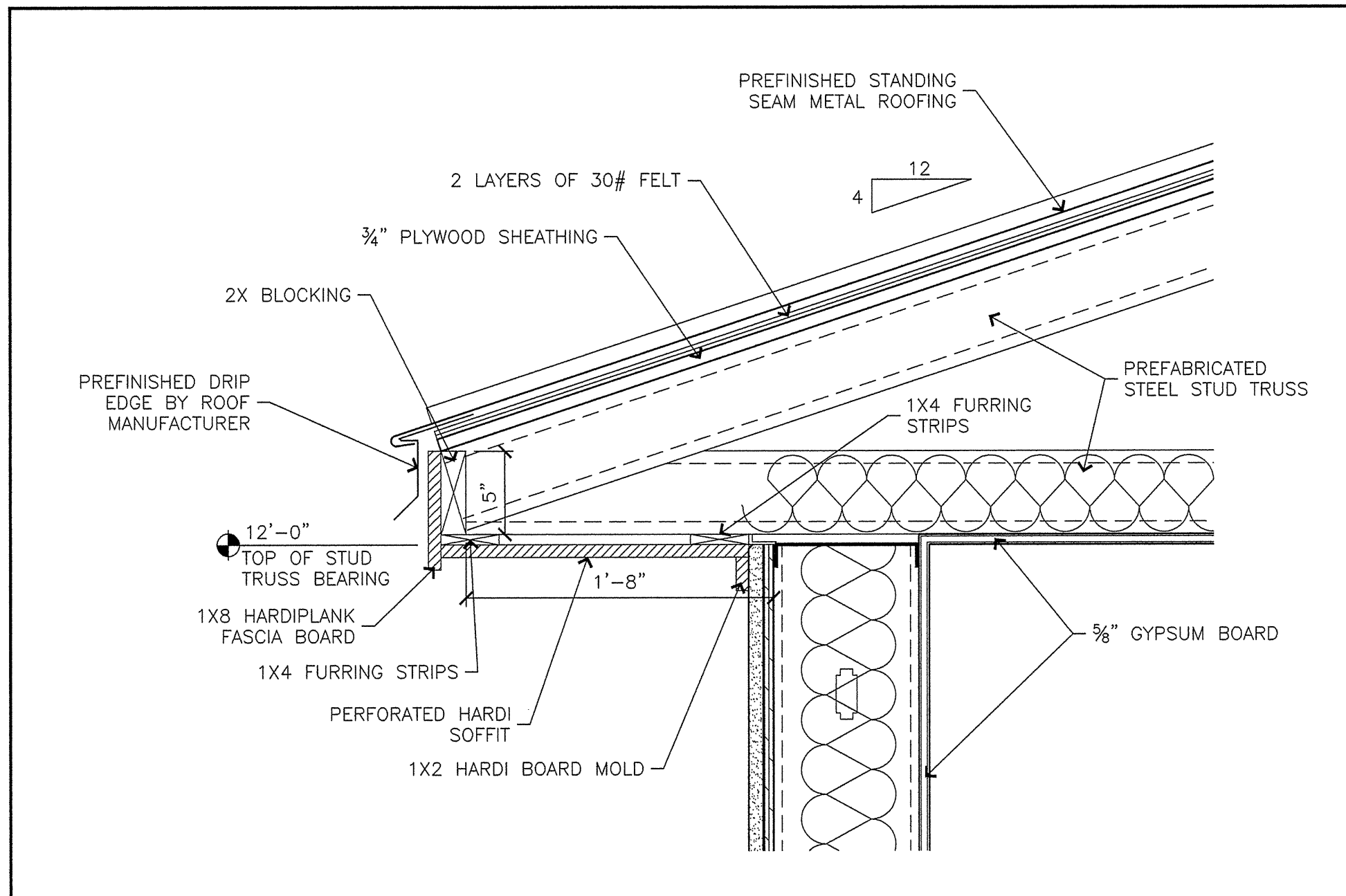

1 SOFFIT SECTION
SCALE: 1-1/2" = 1'-0"

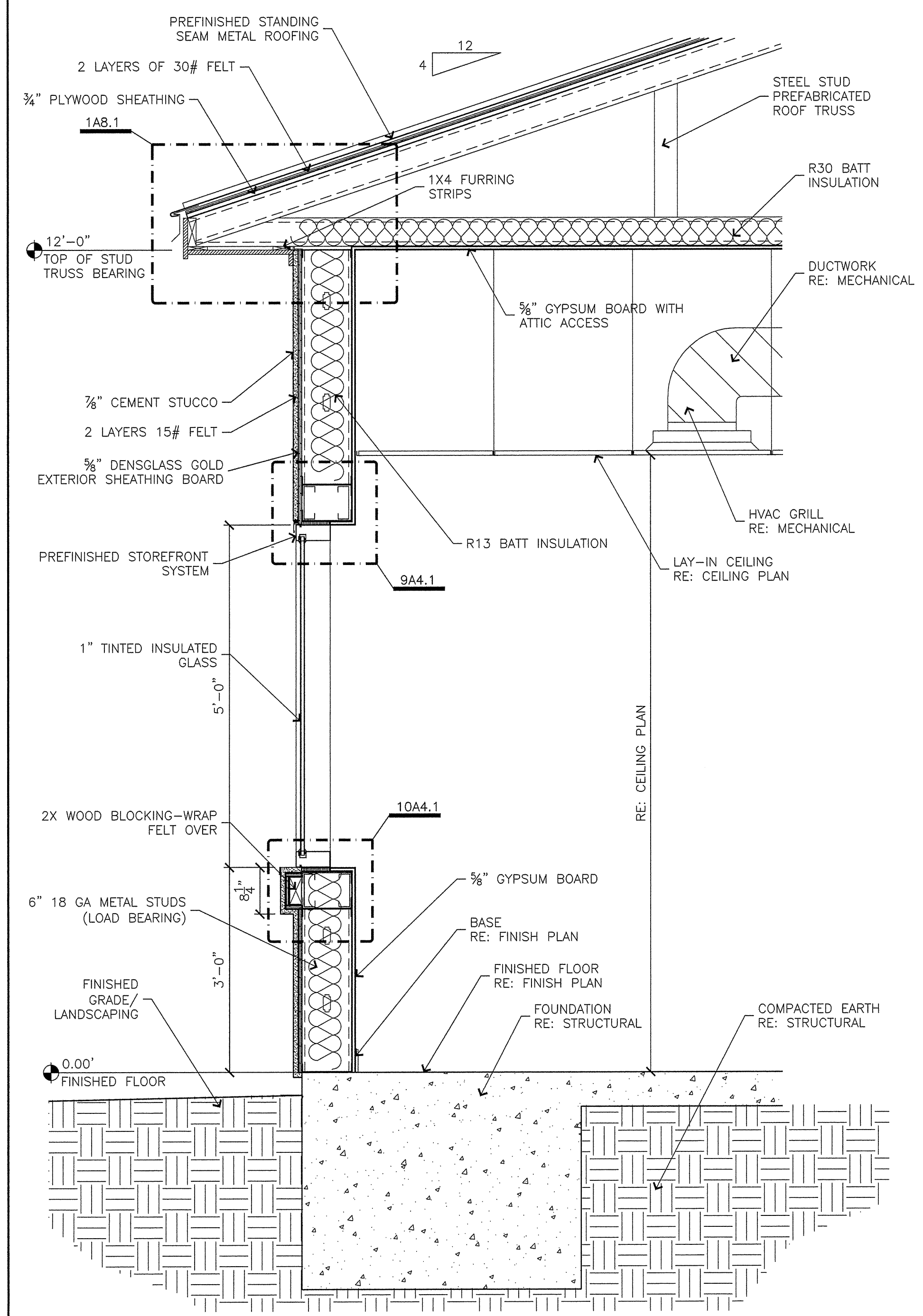

2 OFFICE BUILDING SECTION
SCALE: 3/4" = 1'-0"

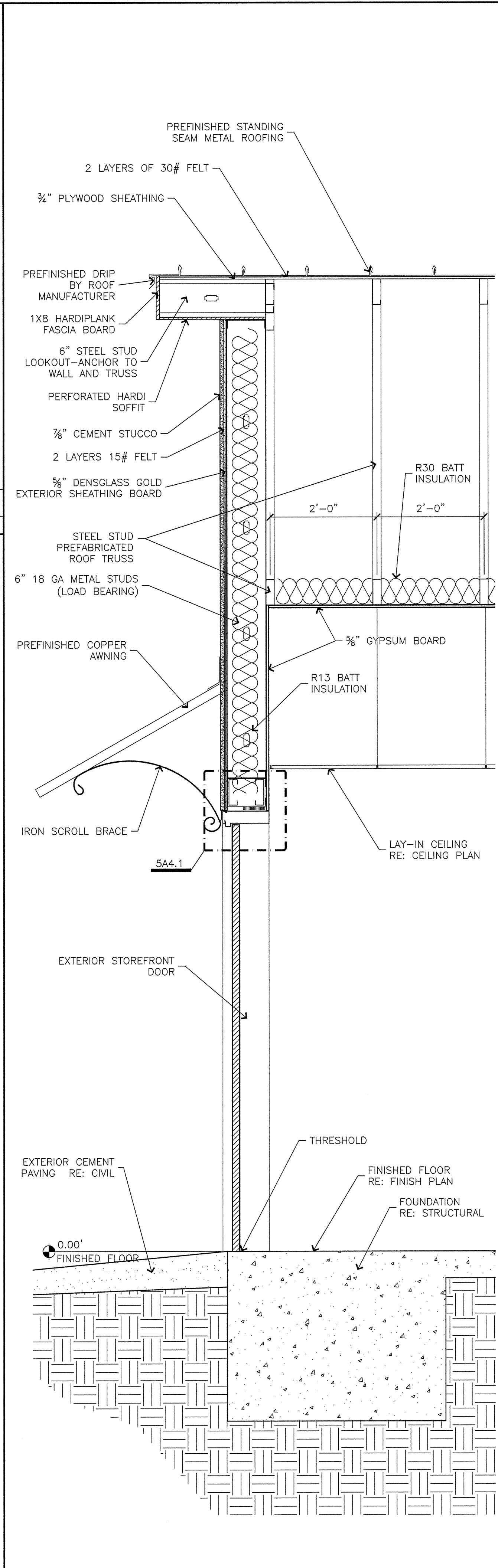

3 OFFICE FRNT. WALL SECTION
SCALE: 3/4" = 1'-0"

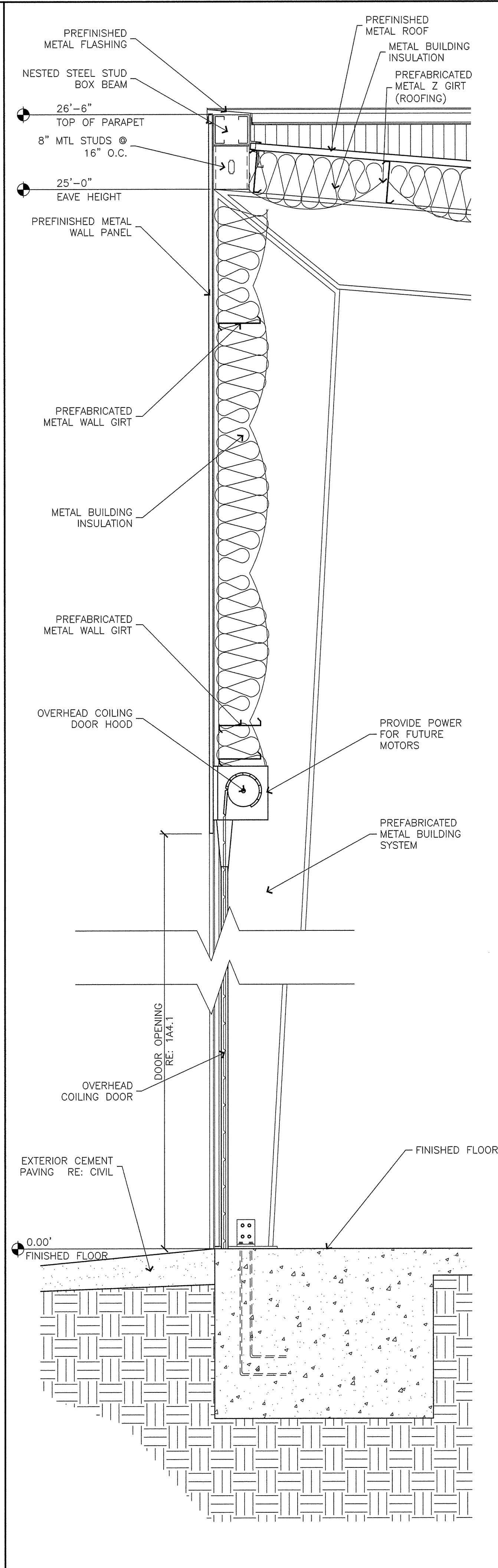

4 MTL. BLDG. WALL SECTION
SCALE: 3/4" = 1'-0"

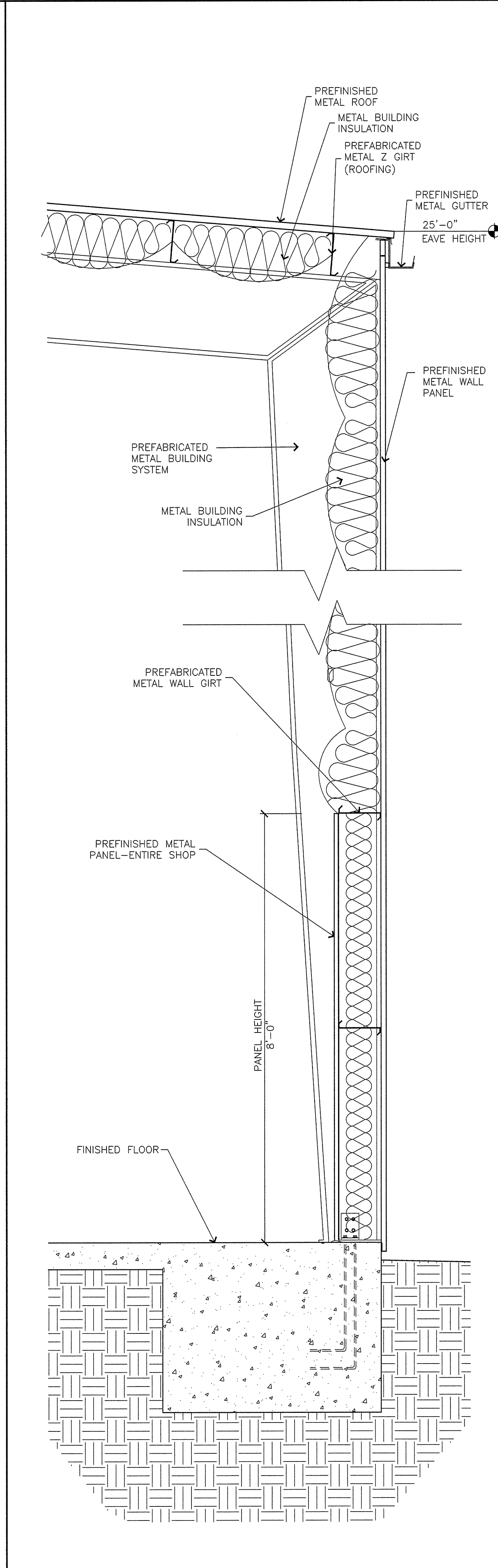

5 MTL. BLDG. WALL SECTION
SCALE: 3/4" = 1'-0"

DESIGN CONSULTANT
domain design
ARCHITECTURE

GRSA-SIGMA
CONSULTANTS AND ENGINEERS

NEW OFFICE/ WAREHOUSE BUILDING FOR
IESI WASTE TRANSFER STATION
HWY 25 LA 70435
COVINGTON

THESE DRAWINGS ARE THE PROPERTY OF
DOMAIN DESIGN ARCHITECTURE AND ARE NOT
TO BE REPRODUCED IN WHOLE OR IN PART.
THEY ARE ONLY TO BE USED FOR THE PROJECT
AND SITE SPECIFICALLY IDENTIFIED HEREIN.
SCALES STATED HEREON ARE VALID ON THE
ORIGINAL DRAWINGS ONLY. CONTRACTORS
SHALL CAREFULLY REVIEW ALL DIMENSIONS
AND CONDITIONS SHOWN AND REPORT TO THE
ARCHITECT AND ENGINEER, INCORPORATING OR
DISCREPANCIES DISCOVERED.
THESE PLANS WERE PREPARED IN THIS OFFICE
UNDER OUR PERSONAL SUPERVISION, AND TO
THE BEST OF OUR KNOWLEDGE COMPLY WITH
STATE AND LOCAL CODES. WE WILL
GENERALLY ADMINISTER CONSTRUCTION.

PROJ. # 007-0033

NO.	REVISIONS

DATE
MARCH 7, 2008
SHEET

A8.1