

**2 WALKWAY DETAIL**  
SCALE: 1/2"=1'

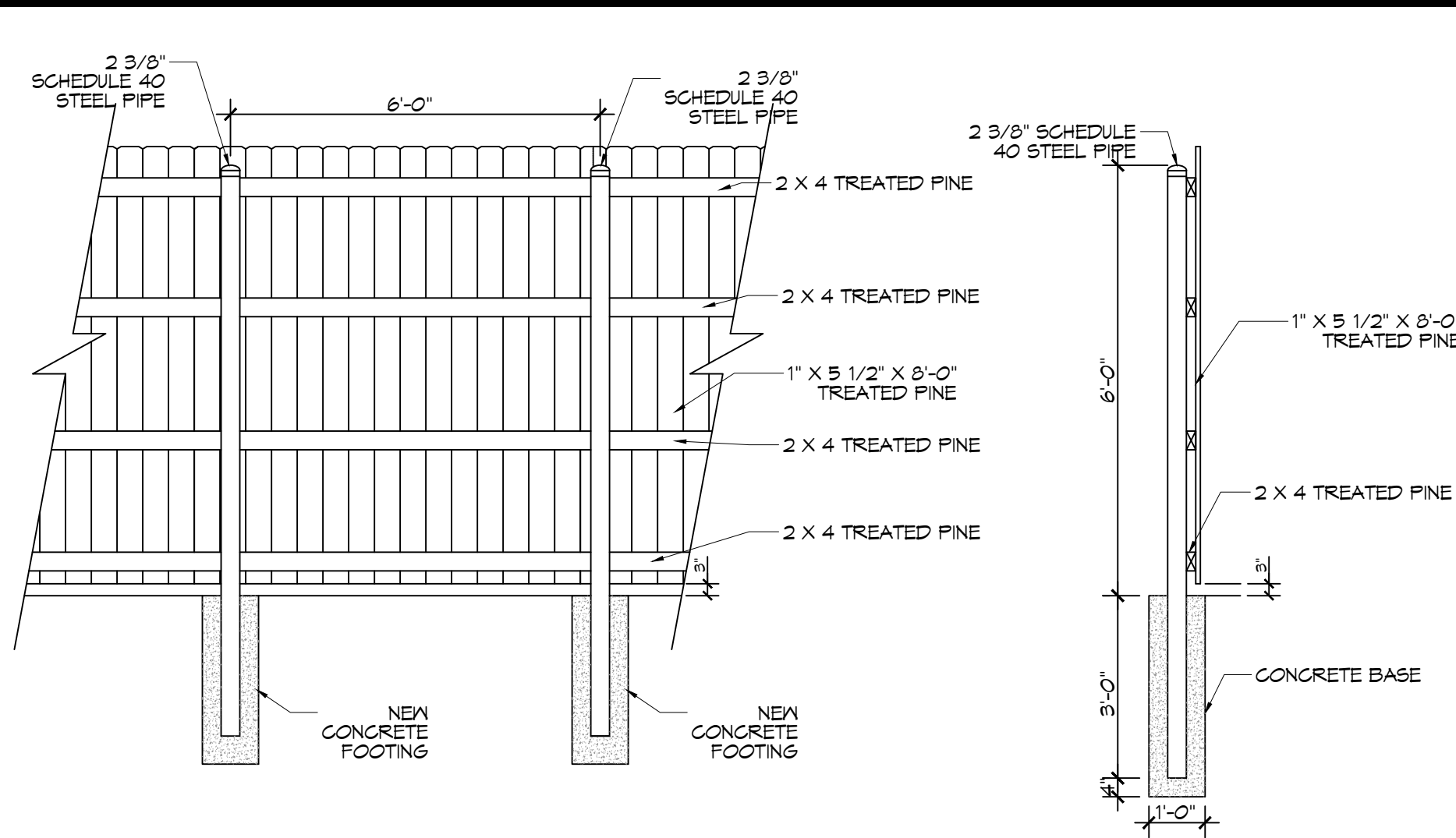

**3 SIX FOOT FENCE DETAIL**  
SCALE: 1/2"=1'

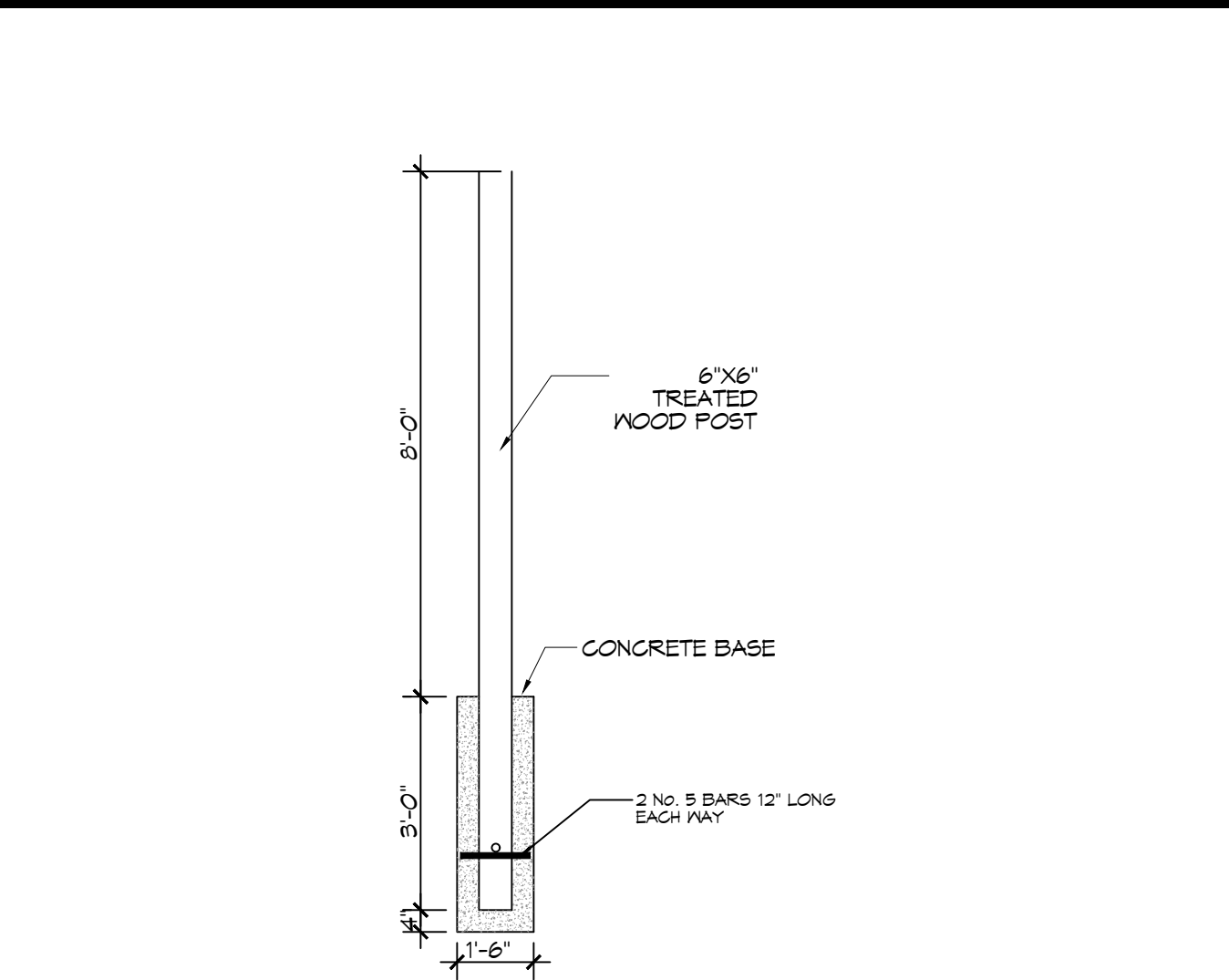

**4 TWELVE FOOT LIGHT POLE DETAIL**  
SCALE: 1/2"=1'

**GENERAL NOTES**

1. SIDEWALK RADI DIMENSIONS ARE TO SIDEWALK CENTERLINE UNLESS NOTED OTHERWISE.
2. CENTER POINT FOR RADI ARE IDENTIFIED AS WORKPOINT (WP).
3. MAXIMUM SIDEWALK INCLINE SHALL NOT EXCEED 5%.
4. WHERE CROSS SLOPE OCCURS, SLOPE SHALL NOT EXCEED 5% AND SLOPE IN THE DIRECTION OF ROBERT STREET.
5. SLOPE PROFILE OF NEW SIDEWALK SHALL CONFORM TO EXIST ADJACENT GRADE ELEVATIONS AT ENDS OF FORMS PROVIDED THAT SLOPE CONFORMS TO NOTE 3.
6. CONTRACTOR SHALL FIELD VERIFY EXISTING LANDMARKS, LOCATIONS, CONDITIONS PRIOR TO CONSTRUCTION AND NOTIFY ARCHITECT WHERE ANY DISCREPANCIES WITH CONSTRUCTION OCCUR.
7. ALL DIMENSIONS ARE ±.

**BRICK COUNT**

4"x8" ENGRAVED TILE BRICKS - 2,804 ±

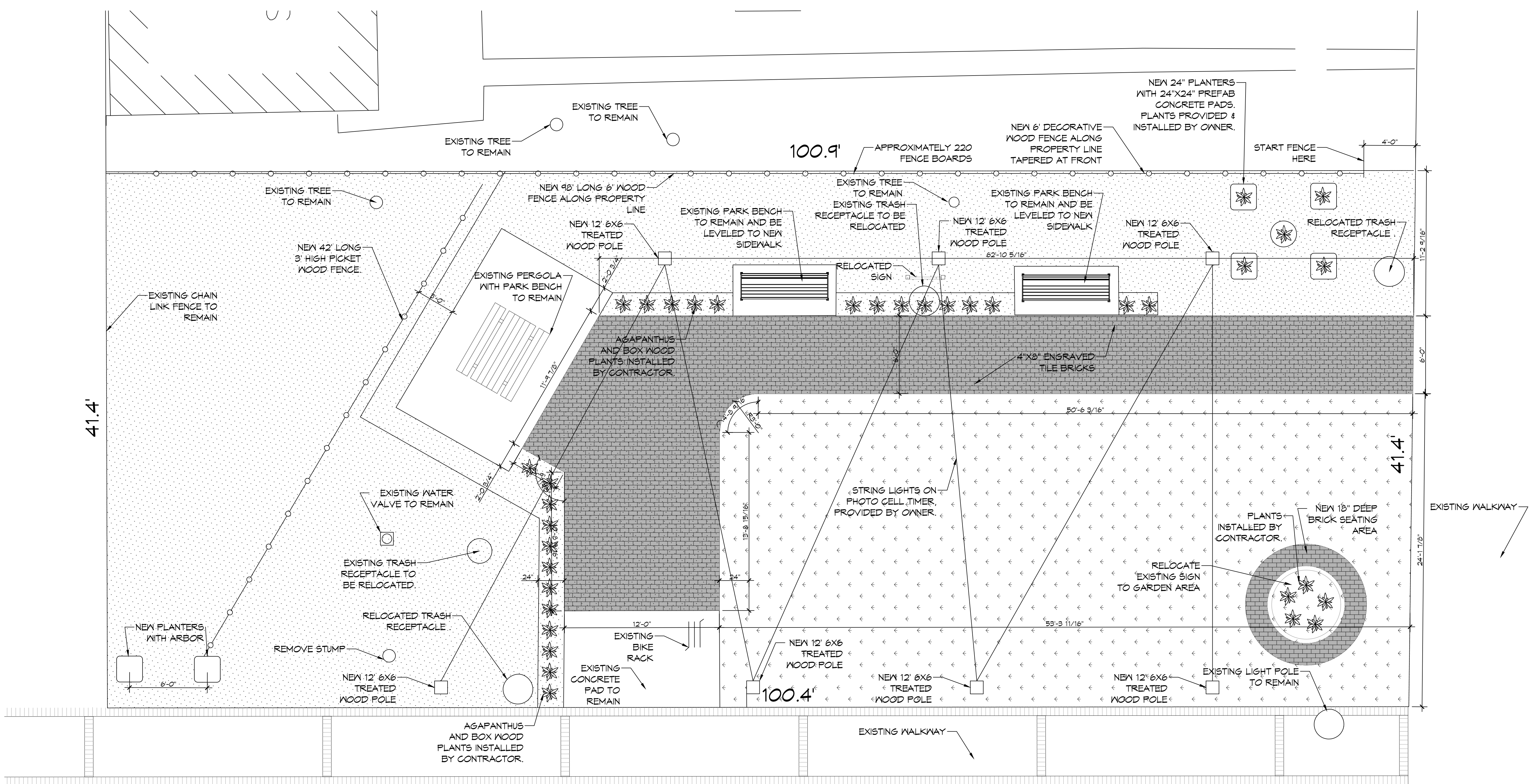

**1 SITE PLAN**  
SCALE: 1/4"=1'

**DAMMON ENGINEERING, INC.**  
LOUISIANA & MISSISSIPPI

Chief Engineer: Brian Mitchell, PE  
554 Old Spanish Trail  
Slidell, LA 70458  
www.dammonengineering.com  
info@dammonengineering.com  
PH: 985-649-5832

REVISIONS	#	DESCRIPTION	DATE

**PARK IMPROVEMENT MAIN STREET SLIDELL**

DATE: 06-11-2024  
JOB No: 2024  
DRAWN BY: CKD  
CHECKED BY: CKD

SHEET TITLE: PARK IMPROVEMENTS

DRAWING NUMBER: **C100**

SHEET No: 1 of 1