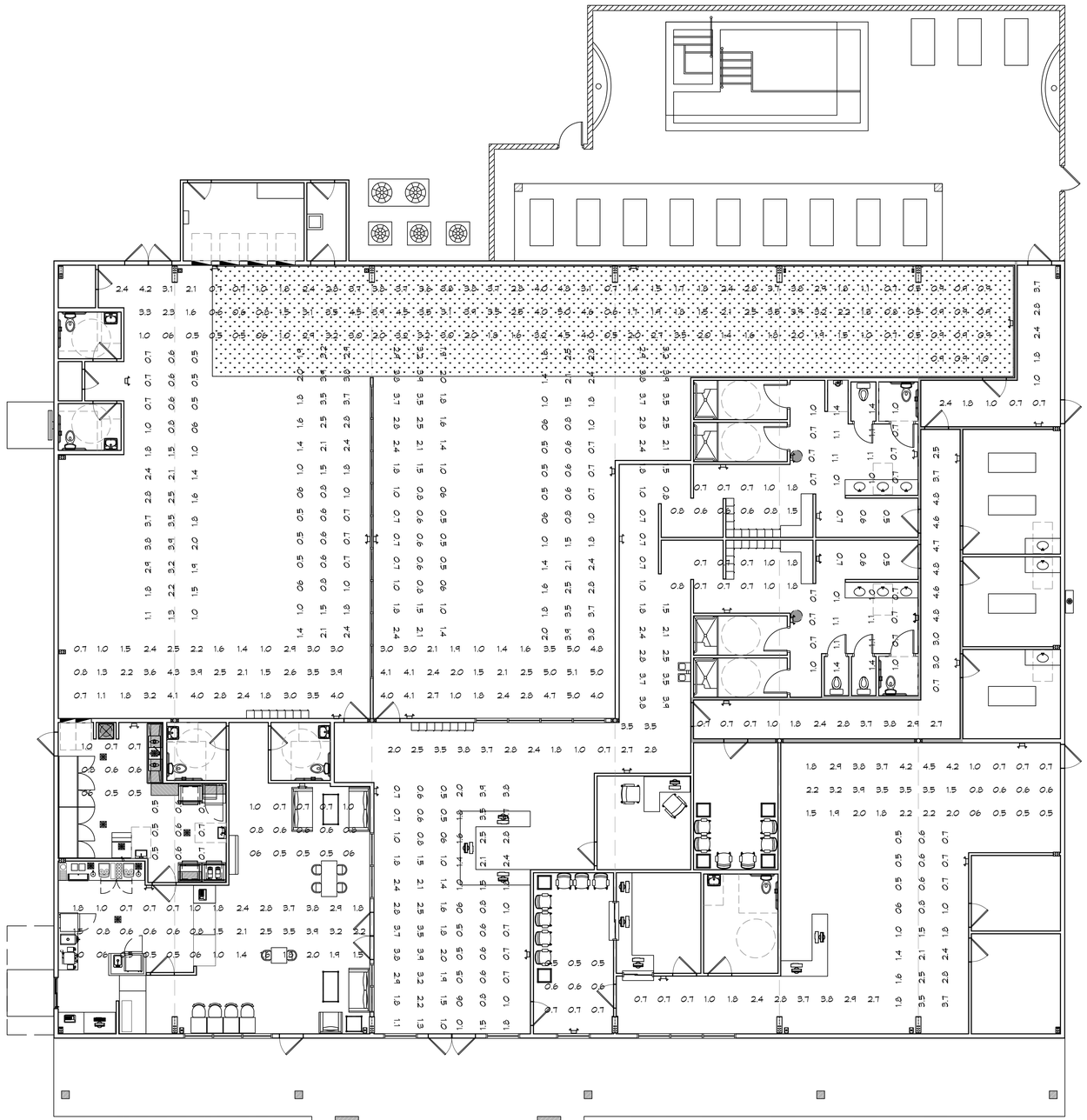

PHOTOMETRY PLAN

SCALE:

DAMMON ENGINEERING, INC.
LOUISIANA & MISSISSIPPI

Chief Engineer: Brian Mistich, PE
55 Corporate Park
Slidell, LA 70458

www.dammonengineering.com
www.dammonengineering.com
info@dammonengineering.com
PH: 985.649.5832

#	DESCRIPTION	DATE

REVISIONS

SEAL:

BRIAN A. MISTICH
LICENSED PROFESSIONAL
ENGINEER
20971
04-21-2022
STATE OF MISSISSIPPI

NEW ATHLETIC CLUB

PRESTIGE FITNESS CLUB AND SPA

4422 KALANI DRIVE
HANCOCK COUNTY, MISSISSIPPI

JOB No:

DRAWN BY: TNT | DATE: 04-21-2022

CHECKED BY: BAM

These drawings and specifications are the property and copyright of Dammon Engineering and shall not be loaned, copied or used for any purpose except those agreed to in writing.

SHEET TITLE:
LIGHTING PLAN

DRAWING NUMBER:

SHEET No: of 22